

NOTES: UNLESS OTHERWISE SPECIFIED

1. THIS PART IS USED ON ARB12-48P\*R-XXXX & ARB12-60P\*R-XXXX RECEPTACLE AND ARB16-48S\*R-XXXX & ARB16-60S\*R-XXXX PLUG (\*=A,B,C,D KEYS; XXXX= ALL MODIFICATION).
2. TEMPERATURE RATING: -29°C TO +100°C [-20°F TO +212°F].
3. BOTTOM OF PART MOLDED OPEN.
4. SMALL MATERIAL EXTENSION IS ACCEPTABLE ON THIS END ALL AROUND. ALL THICKNESS ON THIS END MAY VARY.
5. SMALL NON-FILLS ARE ACCEPTABLE INSIDE OF PART.
6. ALL DIMENSIONS ARE FOR REFERENCE USE ONLY.

REVISIONS					
REV	ECO	DESCRIPTION	DATE	BY	APPR
A1	-	RELEASE NEW DRAWING	29/MAY/24	HARRIS	TOMMY
A2	-	P/N ARB48-60-BT WAS ARB48-BT	14JAN2025	JHEAD	DH

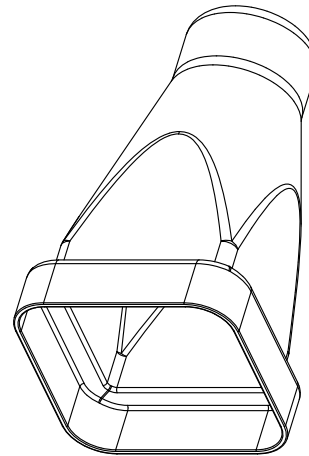

ARB48-60-BT		REF: DRB48-60-BT	
QUANTITY	PART NUMBER	DESCRIPTION	ITEM
MATERIALS LIST			
UNLESS OTHERWISE SPECIFIED 1) All dimensions are in metric(mm). 2) Tolerances are as follows: 1 PL DEC ±0.30 Fractions ±1/64 2 PL DEC ±0.15 Angles ±1° 3 PL DEC ±0.08 3) Note reference =		SIGNATURES DATE DRAWN: HARRIS 29/MAY/24 CHECKED: ORION 30/MAY/24 ENGINEER: APPROVAL: TOMMY 31/MAY/24 CUSTOMER:	
MATERIAL SPECIFICATIONS: WEIGHT: 46.7g		Amphenol Sine Systems - www.amphenol-sine.com 44724 Morley Drive Clinton Township, MI 48036	
PROCESS SPECIFICATIONS: NEXT ASSY:		48&60 POS,BOOT,STRAIGHT,ARB SERIES,BLACK SIZE TYPE DWG NO. REVISION B C- ARB48-60-BT A2 SCALE: NONE SHEET 1 OF 1	