



Welcome to your new

# SELECTOR<

*Here's the quick and easy way to find what you want:*

- > Go to **Window or View** in the control bar at the top of your screen.
- > Pull down the menu and select **Show Bookmarks or Bookmarks, depending on your PC set-up.**
- > An alphabetical index of the contents of the SELECTOR< will appear to the left of your screen.
- > Click on the subject you want – you'll be taken straight to the right page.
- > The Bookmarks list will stay on your screen for as long as you want so it can always be handy.
- > To print any page, hold down the **Ctrl** key and type **P**.

***BT Communication Products***

the  
**ART**  
of communications

**ISSUE 1**  
**October 2001**



# Welcome to your new SELECTOR<

This SELECTOR< is produced for you to use as a handy reference to the current range of BT's communication products designed for residential, SoHo and small business customers. The SELECTOR< also contains information on products that are due to launch between October and the end of January 2002.

All the essential information you need about each product is contained in this guide, positioned in a way that makes it easy to locate and easy to read. If you have any comments on how the presentation could be improved please complete and return the Amendments and Suggestions form at the back of the guide

## See at a glance what's what

At the head of each product page you'll find a clear indication of the section you're in a and series of icons which are designed to give you an instant appreciation of the key characteristics of the product.

You'll find them all illustrated overleaf with a short description of what they stand for.

## After-sales service for products new and old

You'll find after-sales service information for each product at the bottom of its page. You'll also find after-sales information for older BT products as well as existing ones, all together for easy reference.

## Keep up to date

All the details contained in the following pages were correct at the time of publication. For any changes that happen between now and the next issue of your guide in January, please take a regular look at the BT Inernet at: **[www.bt.com](http://www.bt.com)**



## Marketing Information

- Market share

## Digital Cordless Phones

- Features Chart
- BT Mini-DECT 1000
- BT Mini-DECT 2000
- BT On-Air 1100 Classic
- BT On-Air 1100 Executive
- BT On-Air 1250 Classic
- BT On-Air 1300 Executive
- BT On-Air 1000 Classic Handset & Charger
- BT On-Air 1000 Executive Plus Handset & Charger
- Diverse 3010 Classic
- Diverse 3016 Classic *and* Diverse 3016 Classic Twin
- Diverse 4010 Classic **NEW**
- Diverse 4010 Executive SMS **NEW**
- Diverse 4016 Classic *and the* Diverse 4016 Classic Twin **NEW**
- Diverse 4016 Executive SMS **NEW**
- Diverse 4016 Micro **NEW**
- Diverse 4000 Classic Handset & Charger **NEW**
- Diverse 4000 Executive Handset & Charger **NEW**
- Diverse Solo **NEW**
- Synergy 600 *and* Synergy 600 Twin
- Synergy 2110 *and* Synergy 2110 Twin/Trio
- Synergy 2150 *and* Synergy 2150 Twin
- Synergy 2100 Additional Handset & Charger

## Personal Mobile Radio

- Freeway Twin **NEW**

## Digital Cordless Systems

- Features Chart
- Diverse ISDN
- Diverse Repeater

## Analogue Cordless Phones

- Features Chart
- Freestyle 60 **NEW**
- Freestyle 6 **NEW**

- Freestyle 70
- Freestyle 1025 *and* Freestyle 1025 1+1
- Freestyle Additional Handset & Charger
- Quartet 1100 *and* Quartet 1100 Twin/Trio
- Quartet 1500 *and* Quartet 1500 Twin/Trio
- Quartet 1000 Additional Handset & Charger

## Corded Phones

- Features Chart
- Decor 110
- Decor 210
- Decor 400
- Duet 550
- Duet 600
- Relate 550 (*Friends & Family*)
- Relate 600 (*Friends & Family*)
- Converse 120
- Converse 180
- Converse 220
- Converse 300
- Converse 320
- Converse 420

## Caller Display Products

### Caller Display Phones

- Features Chart
- Duet 700
- Decor 310
- Your Phone
- Relate 700 (*Friends & Family*)
- Relate 1500 (*Caller Display & Call Waiting*)

### Stand Alone Caller Display Units

- Caller Display 1000
- Caller Display 1500

## Carer Products

- Features Chart
- BIG Button
- In Touch products & packages
- In Touch 1000
- In Touch 2000 User Phone
- In Touch 2000c Carer Phone
- In Touch Pendant

## Interactive Communications

- Features Chart
- asicom 1000

## Answering Machines

- Features Chart
- Response 15 Plus
- Response 75

## Telephone Answering Machines

- Features Chart
- Response 123 Plus
- Paragon 200
- Paragon 400

## Call Management System

- Ultimate 106

## Data Products

- BT Enabler Modem **NEW**
- BT Airway
- BT On-Air 1800
- BT Speedway ISDN PCI Card
- BT Speedway ISDN TA
- BT Speedway PCMCIA
- Ignition Pro ISDN TA

## Fax Machines

- Features Chart
- PaperJet 55 **NEW**
- PaperJet 65 **NEW**
- PaperJet 300
- Multijet 3000 **NEW**
- eF@x 2000
- BT On-Air DECTf@x Plus

## Accessories and DIY Kits

- Accessories and DIY Kits

## Information

- After Sales Helplines
- Glossary of Terms
- Amendments and Suggestions

## What the icons stand for

**NEW**

Indicates a **NEW** addition to this issue – either one that's already available or one that's due to be launched this period.



Product available with an inductive coupler.



Product with a built-in digital answering machine.



Product with a colour printing capability.



The industry-wide logo which shows that a product works with a Caller Display service to provide information on callers.



Indicates that the product is digital using DECT (Digital Enhanced Cordless Telecommunications) technology and compatible with other handsets carrying this logo.

## What the colour abbreviations stand for

ALP	Alpine White
ANT	Antique White
BB	Bright Blue
BBY	Blueberry
BLK	Black
CHALK	Chalk White
CHG	Charcoal Grey
CR	Chrome
CB	Cornflower Blue
CREAM	Cream
CYB	Cyber Blue
DB	Dark Blue
DKGY	Dark Grey
GY	Grey
IGY	Ice Grey
LGY	Light Grey
LIM	Lime Green
MB	Midnight Blue
MNTG	Mint Green
MTC	Metallic Champagne
MTGY	Metallic Grey
MTIB	Metallic Ice Blue
MTKB	Metallic Kingfisher Blue
MTRG	Metallic Racing Green
MTS	Metallic Silver
MY	Mellow Yellow
NB	Navy Blue
NTB	Night Blue
NG	Night Grey
OTM	Oatmeal
PB	Petrol Blue
PBR	Pillar Box Red
PUR	Purple
RG	Racing Green
S	Silver
STONE	Stone
TER	Terracotta
TTM	Titanium

# Market review

The UK market for communication products continues to grow, led by the consumer demand for analogue and digital cordless phones. BT remains the No. 1 brand in the UK and the 1st choice for the consumer.

Our commitment to deliver quality, innovation and design at value for money prices will help to maintain our brand position in the eyes of the consumer.

This has been clearly evident in our cordless range where consumer demand has led to an impressive 1 million Freestyle 70 cordless telephones being produced.

The No. 1 choice for consumers, the Freestyle 70 has become the No.1 overall telephony product since its launch in September 1999, proving that design and quality are some of the most important factors in this market.

As leaders of innovation we continue to bring to market products which enhance your lifestyle and give you the freedom and flexibility not seen previously.

## Digital Cordless Phones

No.1 brand for Volume and Value.

Top choices for UK customers – Cordless DECT without answering machine

Diverse 3010 Classic	the UK's No.1 best seller
Synergy 2110	the UK's No.2 best seller
BT On-Air 1100 Classic	the UK's No.4 best seller

Top choices for UK customers – Cordless DECT with answering machine

Synergy 2150	the UK's No.1 best seller
Diverse 3016	the UK's No.3 best seller

## Analogue Cordless Phones

No.1 brand for Volume and Value.

Top choices for UK customers – Analogue cordless without answering machine

Freestyle 70	the UK's No.1 best seller
Quartet 1100	the UK's No.3 best seller

Top choices for UK customers – Analogue cordless with answering machine

Freestyle 1025	the UK's No.1 best seller
Freestyle 1025 Twin	the UK's No.2 best seller

## Corded Phones

No.1 brand for Volume.

Top choices for UK customers – Corded 1 piece + base

Duet 550	BT's No.1 best seller
----------	-----------------------

Top choices for UK customers – Corded 2 piece

BIG Button	the UK's No.1 best seller
Décor 200	the UK's No.2 best seller

## Answering Machines

No.1 brand for Volume and Value.

Top choices for UK customers – TARMS

Response 15+	the UK's No.1 best seller
Response 75	the UK's No.2 best seller

Top choices for UK customers – TELTARMS

Response 123	the UK's No.1 best seller
Paragon 200	the UK's No.2 best seller

(Source: GFK Lektrak and GFK Hitlist, month ending July 2001)

# Digital Cordless Phones

	BT Mini-DECT 1000	BT Mini-DECT 2000	BT On-Air 1100 Classic	BT On-Air 1100 Executive	BT On-Air 1250 Classic	BT On-Air 1300 Executive	BT On-Air 1000 Classic Handset & Charger	BT On-Air 1000 Executive Plus Handset & Charger	Diverse 3010 Classic	Diverse 3016 Classic	Diverse 4010 Classic
<b>Phone Features</b>											
120 Dynamic channel allocation	●	●	●	●	●	●	●	●	●	●	●
Base station/handset call barring									●	●	
Base station/handset system security (PIN code)		●	●	●	●	●	●	●	●	●	base
Base station ringer volume control		●							●	●	●
Broadcast facility										●	
Built-in digital answering machine					●	●				●	
Call director										●	
Caller Display			●	●	●	●			●	●	●
Call Waiting	●	●							●	●	●
Call transfer with multi handsets	●	●	●	●	●	●	●	●	●	●	●
Digital security	●	●	●	●	●	●	●	●	●	●	●
GAP compatibility	●	●	●	●	●	●	●	●	●	●	●
Mains power required	●	●	●	●	●	●	●	●	●	●	●
Multi-handset facility	●	●	6	6	6	6			6	6	6
Music on hold									●	●	●
Paging		●	●	●	●	●			●	●	●
Pause	●	●	●	●	●	●	●	●	●	●	●
Range up to 300 metres outdoors*	●	●	●	●	●	●	●	●	●	●	●
Range up to 50 metres indoors*	●	●	●	●	●	●	●	●	●	●	●
Simultaneous int/ext calls (with multi handsets)		●	●	●	●	●	●	●	●	●	●
TouchTone dialling	●	●	●	●	●	●	●	●	●	●	●
Switchboard compatible	●	●	●	●	●	●			●	●	●
Wall mountable			●	●	●	●					
<b>Answering Machine Features</b>											
Delete all					●	●				●	
Delete selectively					●	●				●	
Digital speech quality					●	●				●	
Message counter										●	
Outgoing messages					1	1				3	
Pre-recorded outgoing message										●	
Private playback (via handset)					●	●				●	
Recording time (mins)					6	15				15	
Skip forwards and backwards					●	●				●	
<b>Remote Access Features</b>											
Change announcement										●	
On/Off					●	●				●	
Playback					●	●				●	
Security code					●	●				●	
Skip forwards and backwards					●	●				●	
Stop/Pause					●	●				●	
Switch on (via PIN)					●	●				●	
Voice prompts										●	
<b>Handset Features</b>											
Alarm/Clock											●
Alpha & numeric memory				50		50		50			20+10 add
Auto-talk/standby									●	●	●
Backlit keypad											●
Battery standby time (hours)**			80	150	80	150	80	150	100	100	200
Battery talktime (hours)**			7	9	7	9	7	9	10	10	10
Call list											30
Call timer			●	●	●	●	●	●	●	●	●
Handset ringer tone option			●	●	●	●	●	●	●	●	●
Hands free											●
Handset ringer volume control	●	●	●	●	●	●	●	●	●	●	●
Intercom between 2 handsets	●	●	●	●	●	●	●	●	●	●	●
Last number redial	1	1	up to 20	up to 30	up to 20	up to 30	up to 20	up to 30	5	5	5
Liquid Crystal Display			●	●	●	●	●	●	●	●	2 Line
LED on handset											●
Low battery warning	●	●	●	●	●	●	●	●	●	●	●
Number memory	10	10	20		20		20		10	10	
Off line display of time	●	●							●	●	●
Out-of-range warning			●	●	●	●	●	●	●	●	●
Pre-dialling facility			●	●	●	●	●	●	●	●	●
Secrecy facility											●
Walk & Talk feature											
SMS text Messaging											
Vibrate Mode											
Headset port											
Batteries											NICAD

**Notes:**

1. Caller Display on the BT On-Air range is on the BT Network only
2. \* In ideal conditions
3. \* To obtain optimum standby time/talktime, customers must maintain batteries correctly as per the instructions in the User Guide.
4. † Only additional handset
5. †† When registered to a Diverse 3000 base station
6. †† When registered to a 4016 Executive or a 4016 Micro

# Digital Cordless Phones

	Diverse 4010 Executive SMS	Diverse 4016 Classic	Diverse 4016 Executive SMS	Diverse 4016 Micro	Diverse 4000 Classic Handset & Charger	Diverse 4000 Executive Handset & Charger	Diverse Solo	Synergy 600	Synergy 2110	Synergy 2150	Synergy 2100 Additional Handset & Charger
<b>Phone Features</b>											
120 Dynamic channel allocation								●	●	●	●
Base station/handset call barring	●		●	●		●				●	●
Base station/handset system security (PIN code)	base	base	base	base				●	●	●	●
Base station ringer volume control	●	●					●	●	●	●	●
Broadcast facility		●			●						
Built-in digital answering machine		●	●	●	●					●	
Call director			●	●	●						
Caller Display	●	●	●	●	●	●	●	●	●	●	●
Call Waiting	●	●	●	●	●	●		●	●	●	●
Call transfer with multi handsets	●	●	●	●	●	●		●	●	●	●
Digital security	●	●	●	●	●		●	●	●	●	●
GAP compatibility	●	●	●	●	●	●		●	●	●	●
Mains power required	●	●	●	●	●	●	●	●	●	●	●
Multi-handset facility	6	6	6	6	●		N/A	●	5	5	5
Music on hold	●	●	●	●	●	●					
Paging	●	●	●	●	●	●		●	●	●	
Pause	●	●	●	●	●	●	●	●	●	●	●
Range up to 300 metres outdoors*	●	●	●	●	●	●	200	●	●	●	●
Range up to 50 metres indoors*	●	●	●	●	●	●	30	●	●	●	●
Simultaneous int/ext calls (with multi handsets)	●	●	●	●			N/A	●	●	●	●
TouchTone dialling	●	●	●	●		●	●	●	●	●	●
Switchboard compatible	●	●	●	●		●	●	●	●	●	●
Wall mountable											●
<b>Answering Machine Features</b>											
Delete all		●	●	●						●	
Delete selectively		●	●	●						●	
Digital speech quality		LP/HQ	LP/HQ	LP/HQ						●	
Message counter										●	
Outgoing messages			● Answer only	● Answer only						●	
Pre-recorded outgoing message		●	●	●						●	
Private playback (via handset)		●	●†	●						●	
Recording time (mins)		15	15	15						22	
Skip forwards and backwards		●	●	●						●	
<b>Remote Access Features</b>											
Change announcement		●	●	●						●	
On/Off		●	●	●						●	
Playback		●	●	●						●	
Security code		●	●	●						●	
Skip forwards and backwards		●	●	●						●	
Stop/Pause		●	●	●						●	
Switch on (via PIN)		●	●	●						●	
Voice prompts		●	●	●	●					●	
<b>Handset Features</b>											
Alarm/Clock	+date remind	●	+date remind	+date remind		+date remind					
Alpha & numeric memory	200	20+20 add	200+20 add	200+20 voice* †	200	200+20 voice* †		50		20	20
Auto-talk/standby	●	●	●	●	10	●		●		●	●
Backlit keypad	●	●	●	●	30	●					
Battery standby time (hours)**	150	200	150	250	●	150	200	150	100	150	150
Battery talktime (hours)**	10	10	10	15	●	10	10	12	6	15	15
Call list	30+13	30	30+13			30+13					
Call timer	●	●	●	●	●	●		●	●	●	●
Handset ringer tone option	●	●	●	●	●	●	●	●	●	●	●
Hands free	●	●	●	●	5	●		●	●	●	●
Handset ringer volume control	●	●	●	●	2 Line	●	●	●	●	●	●
Intercom between 2 handsets	●	●	●	●	●	●		●	●	●	●
Last number redial	5	5	5	5	●	5	5	5	1	5	5
Liquid Crystal Display	4 Line	2 Line	4 Line	4 Line		4 Line	2 Line	●	●	●	●
LED on handset	●	●	●	●	●	●	●	●	●	●	●
Low battery warning	●	●	●	●	●	●		●	●	●	●
Number memory					●		100	50	10		
Off line display of time	+ date	●	+ date	+ date	●	+ date		●	●	●	●
Out-of-range warning	●	●	●	●	●	●		●	●	●	●
Pre-dialling facility	●	●	●	●	●	●	●	●	●	●	●
Secrecy facility	●	●	●	●	●	●		●	●	●	●
Walk & Talk feature	●		●	●		●					
SMS text Messaging	●		●	●	NICAD	●					
Vibrate Mode				●							
Headset port				●							
Batteries	NIMH	NICAD	NIMH	NIMH PACK		NIMH	NICAD				

**Notes:**

1. Caller Display on the BT On-Air range is on the BT Network only
2. \* In ideal conditions
3. \* To obtain optimum standby time/talktime, customers must maintain batteries correctly as per the instructions in the User Guide.
4. † Only additional handset
5. † When registered to a Diverse 3000 base station
6. † When registered to a 4016 Executive or a 4016 Micro

## BT Mini-DECT 1000



### Main Features

- **10 Number memory**  
Allows you to store and dial 10 numbers at the touch of a button.
- **3 Different coloured interchangeable lids in silver, metallic red and fun rocket lid**
- **5 Ringer melodies**  
Different melodies for internal/external calls
- **Auto answer with in-line 'Talk' key on headset**  
Calls can be answered by the in-line 'Talk' key on the headset or the 'Talk' key on the phone.
- **Belt clip**  
Allows complete handsfree operation.
- **Call transfer**  
Allows transfer of calls between additional handsets/headset phones.
- **Call Waiting\***  
Lets you know when you have another call coming through whilst on a call.
- **Headset ringer volume control**
- **Keyguard via lid**  
Prevents accidental dialling.

- **Last number redial**  
Automatically redials the last number entered at the touch of a button.
- **Low battery warning**  
Bleeps when the batteries are low.
- **Out-of-range warning**  
Audible signal alerting the user that communication may not be possible.
- **Pause**  
Allows you to insert a pause when dialling. For use with switchboards.
- **Range up to 50 metres indoors and 300 metres outdoors (in ideal conditions)**  
Ability to make and take calls away from the base.
- **Register on up to 4 base stations**

\* A separate quarterly fee is payable

### Top Selling Points

**A fully DECT GAP compatible additional headset phone with full handsfree speech via the headset**

**10 Number memory**

**3 Coloured interchangeable lids**

**Call transfer**

**Last number redial**

**Expandability – can register up to 4 base stations**

### Ideal for the Following Customers

- Frequent phone users
- People working from home
- Home based business/SME's
- Existing DECT users looking to expand their telephone system

### Additional Information

- Register to BT's Select Services for Call Waiting\*

### After Sales Support

- 12 month warranty
- Local call product helpdesk
- **Lo-call 0845 769 7146**

### Compatibility

- DECT/GAP compatible
- Not compatible with Diverse Repeater
- Not compatible with Renown switch
- Product does not have earth recall

**Size** (headset approx) 3.7 cm deep x 5.8 cm wide x 6.6 cm high  
**Size** (charging pod approx) t.b.a.  
**Weight** t.b.a. gms

### Product codes

Colour	Item	Bar Code
S	001623	5016351604212



## BT Mini-DECT 2000



### Top Selling Points

**A fully DECT GAP compatible telephone in the stylish design of a headset phone with full handsfree speech via the headset**

**3 Coloured interchangeable lids**

**5 Base station ringer melodies with volume control**

**10 number memory**

**Call transfer**

**Last number redial**

### Ideal for the Following Customers

- Frequent phone users
- People working from home
- Home based business/SME's
- Customers looking for a small phone system

### Main Features

- **10 number memory**  
Allows you to store and dial 10 numbers at the touch of a button.
- **3 Different coloured interchangeable lids in silver, metallic red and fun rocket lid**
- **5 Ringer melodies**  
Different melodies for internal/external calls.
- **Auto answer with in-line 'Talk' key on headset**  
Calls can be answered by the in-line 'Talk' key on the headset or the 'Talk' key on the phone.
- **Belt clip**  
Allows complete handsfree operation.
- **Call transfer**  
Allows transfer of calls between additional handsets/headset phones.
- **Call Waiting\***  
Lets you know when you have another call coming through whilst on a call
- **Expandability**  
Can register a total of 5 handsets/headset phones.
- **Ringer volume control**
- **Intercom between headset phones**  
Allows a two-way conversation between 2 headset phones/registered GAP compatible additional handsets.

- **Keypad via lid**  
Prevents accidental dialling.
- **Last number redial**  
Automatically redials the last number entered at the touch of a button.
- **Low battery warning**  
Bleeps when the batteries are low.
- **Out-of-range warning**  
Audible signal alerting the user that communication may not be possible.
- **Pause**  
Allows you to insert a pause when dialling. For use with switchboards.
- **Register on up to 4 base stations**
- **Simultaneous internal/external calls (with additional handset/headset phones)**  
One headset phone/additional handset can make an outgoing call while other headset phones/additional handsets are engaged on internal calls.
- **Switch Board Compatible**  
Will operate on certain switchboards.

\* A separate quarterly fee is payable

### Additional Information

- Register to BT's Select Services for call waiting

### After Sales Support

- 12 month warranty
  - Local call product helpdesk
- Lo-call 0845 769 7146**

### Compatibility

- DECT/GAP compatible
- Not compatible with Diverse Repeater
- Not compatible with Renown switch
- Product does not have earth recall

**Size**(headset approx)3.7cm deep x 5.8 cm wide x 6.6 cm high  
**Size**(base approx)5.2cm deep x 12 cm wide x 8.9 cm high  
**Size**(charging pod approx) t.b.a.  
**Weight** t.b.a. gms

### Product codes

Colour	Item	Bar Code
S	001625	5016351604229

## BT On-Air 1100 Classic



### Main Features

- **20 Number memory**  
Allows you to store and dial 20 numbers at the touch of a few buttons.
- **3 Colour handset fascias**  
Blue/Grey/Yellow
- **Caller Display\***  
When used with a Caller Display service, you can see call information via the LCD.
- **Call timer**  
Monitors the duration of a call.
- **Clock**  
Built in clock feature.
- **Handset ringer volume options**  
Sets the ringer volume on the handset.
- **Handset melody options**  
Sets the ringer melody of the handset.
- **Paging facility**  
Allows the handset to be paged by the base unit.
- **Pre-dialling facility**  
When dialling a number it appears in the display, allowing you to check that it is correct. The number can then be dialled by pressing a single button.

### • Range

The handset will operate away from the base station, up to 50 metres indoors and 300 metres outdoors (in ideal conditions).

### • Secrecy

Allows you to speak to someone else in the room without your caller hearing the conversation.

### • Up to 7 hours talktime\*\*

### • Up to 80 hours talk standby

### • Wall mountable

Can be mounted on a wall either directly or using a bracket (supplied with product).

\* A separate quarterly fee is payable

\*\* When batteries are fully charged

### Top Selling Points

**A fully digital cordless phone with Caller Display\***

**Digital security**

**Digital speech quality**

**Expandability – can register up to 6 handsets to 1 base station**

\* A separate quarterly fee is payable

### Ideal for the following customers

- Small office/Home office
- People working from home
- Small to medium businesses
- Cordless owners wanting to trade up
- People looking for a small phone system

### After Sales Support

- Postal exchange via helpline  
**Lo-call 0845 6012476**
- Out-of-warranty products – contact the helpline
- One year guarantee

### Compatibility

- PABX compatible
- Tone dialling with timed break recall

**Size** (handset approx) 13.5cm high x 5cm wide x 2cm deep  
(base) 8cm deep x 17cm high x 10cm wide

**Weight**(approx) 705 gms

### Product codes

Colour	Item	Bar Code
DKGY	872083	5016351603208

## BT On-Air 1100 Executive



### Main Features

- **50 Name and number directory**  
Allows you to store and dial 50 names and numbers at the touch of a few buttons.
- **3 Colour handset fascias**  
Red/Blue/Silver.
- **Caller Display\* (BT network only)**  
When used with BT's Caller Display service, you can see call information via the LCD.
- **Call timer**  
Monitors the duration of a call.
- **Date/clock/alarm**  
Built in date/clock/alarm feature.
- **Handset ringer volume options**  
Sets the ringer volume on the handset.
- **Handset melody options**  
Sets the ringer melody of the handset.
- **Handsfree**  
Allows you to hold a conversation without lifting the handset.
- **Keyguard**  
Prevents accidental dialling when activated.
- **Paging facility**  
Allows the handset to be paged by the base unit.
- **Pre-dialling facility**  
When dialling a number it appears in the display, allowing you to check that it is correct. The number can then be dialled by pressing a single button.
- **Range**  
The handset will operate away from the base station, up to 50 metres indoors and 300 metres outdoors (in ideal conditions).
- **Secrecy**  
Allows you to speak to someone else in the room without your caller hearing the conversation.
- **Up to 9 hours talktime\*\***
- **Up to 150 hours talk standby**
- **Wall mountable**  
Can be mounted on a wall either directly or using a bracket (supplied with product).

\* A separate quarterly fee is payable

\*\* When batteries are fully charged

### Top Selling Points

**A fully digital cordless phone with Caller Display\***

**Digital security**

**Digital speech quality**

**Expandability – can register up to 6 handsets to 1 base station**

\* A separate quarterly fee is payable

### Ideal for the following customers

- Small office/Home office
- People working from home
- Small to medium businesses
- Cordless owners wanting to trade up
- People looking for a small phone system

### After Sales Support

- Postal exchange via helpline  
**Lo-call 0845 6012476**
- Out-of-warranty products – contact the helpline
- One year guarantee

### Compatibility

- PABX compatible
- Tone dialling with timed break recall

**Size** (handset approx) 13.5cm high x 5cm wide x 2cm deep  
(base) 8cm deep x 17cm high x 10cm wide

**Weight** (approx) 705 gms

### Product codes

Colour	Item	Bar Code
DKGY	872084	5016351603215

## BT On-Air 1250 Classic



### Main Features

- **20 Number memory**  
Allows you to store and dial 20 numbers at the touch of a few buttons.
- **3 Colour handset fascias**  
Blue/Grey/Yellow.
- **Caller Display\***  
When used with a Caller Display service, you can see call information via the LCD.
- **Call timer**  
Monitors the duration of a call.
- **Handset ringer volume options**  
Sets the ringer volume on the handset.
- **Handset melody options**  
Sets the ringer melody of the handset.
- **Loudspeaker on base**  
Built-in speaker for use during message playback.
- **Paging facility**  
Allows the handset to be paged by the base unit.
- **Pre-dialling facility**  
When dialling a number it appears in the display, allowing you to check that it is correct. The number can then be dialled by pressing a single button.

### • Range

The handset will operate away from the base station, up to 50 metres indoors and 300 metres outdoors (in ideal conditions).

### • Remote access

This enables you to access your answering machine from another tone dialling phone. You can playback, fast forward, rewind or delete messages using a TouchTone keypad. A PIN number prevents unauthorised access.

### • Secrecy button

Allows you to speak to someone else in the room without your caller hearing the conversation.

### • Up to 6 minutes digital recording

All messages are recorded digitally allowing consistent quality reproduction and fast re-setting.

### • Wall mountable

Can be mounted on a wall either directly or using a bracket (supplied with product).

\* A separate quarterly fee is payable

### Top Selling Points

**A fully digital cordless phone with Caller Display\* and digital answering machine with up to 6 minutes recording time**

**Digital security**

**Digital speech quality**

**Expandability – can register up to 6 handsets to 1 base station**

\* A separate quarterly fee is payable

### Ideal for the following customers

- Small office/Home office
- People working from home
- Small to medium businesses
- Cordless owners wanting to trade up
- People looking for a small phone system

### After Sales Support

- Postal exchange via helpline  
**Lo-call 0845 6012476**
- Out-of-warranty products – contact the helpline
- One year guarantee

### Compatibility

- PABX compatible
- Tone dialling with timed break recall

**Size**(handset approx) 13.5cm high x 5cm wide x 2cm deep  
(base) 8cm deep x 17cm high x 10cm wide

**Weight**(approx) 705 gms

### Product codes

Colour	Item	Bar Code
DKGY	001751	5016351604281

## BT On-Air 1300 Executive



### Main Features

- **50 Name and number directory**  
Allows you to store and dial 50 names and numbers at the touch of a few buttons.
- **3 Colour handset fascias**  
Red/Blue/Silver.
- **Answer only option**  
Can be set up to play an outgoing message only and not allow a caller to leave a message.
- **Caller Display\***  
**(BT network only)**  
When used with BT's Caller Display service, you can see call information via the LCD.
- **Call screening/intercept**  
Allows you to hear an incoming caller so you can decide whether or not to take the call.
- **Hands-free**  
Allows you to hold a conversation without lifting the handset.
- **Keyguard**  
Prevents accidental dialling when activated.
- **Loudspeaker on base**  
Built in speaker for use during message playback.
- **Memo facility**  
Allows you to record a message on the answering machine which someone can listen to later, instead of leaving a written note.
- **Message indicator**  
Flashing indicator alerts you that a message has been left.

- **Private playback via handset**  
Lets you listen privately to messages left on your answering machine using your telephone handset.

### Range

The handset will operate away from the base station, up to 50 metres indoors and 300 metres outdoors (in ideal conditions).

### Remote access

Enables you to access your answering machine from another tone dialling phone. You can playback, fast forward, rewind or delete messages using a TouchTone keypad. A PIN number prevents unauthorised access.

### Up to 15 minutes digital recording

All messages are recorded digitally allowing consistent quality reproduction and fast re-setting.

### Wall mountable

Can be mounted on a wall either directly or using a bracket (supplied with product).

\* A separate quarterly fee is payable

### Top Selling Points

**A fully digital cordless phone with Caller Display\* and digital answering machine with up to 15 minutes recording time**

**Digital security**

**Digital speech quality**

**Expandability – can register up to 6 handsets to 1 base station**

\* A separate quarterly fee is payable

### Ideal for the following customers

- Small office/Home office
- People working from home
- Small to medium businesses
- Cordless owners wanting to trade up
- People looking for a small phone system

### After Sales Support

- Postal exchange via helpline  
**Lo-call 0845 6012476**
- Out-of-warranty products – contact the helpline
- One year guarantee

### Compatibility

- PABX compatible
- Tone dialling with timed break recall

**Size**(handset approx) 13.5cm high x 5cm wide x 2cm deep

(base) 8cm deep x 17cm high x 10cm wide

**Weight**(approx) 705 gms

### Product codes

Colour	Item	Bar Code
DKGY	872086	5016351603239

## BT On-Air 1000 Classic Handset & Charger



### Top Selling Points

#### Digital security

#### Digital speech quality

**Expandability – can register up to 6 handsets to 1 base station**

**Up to 4 handsets can be used with a BT DECTfax or BT DECTfax Plus or BT On-Air DECTF@x Plus fax machines**

#### Ideal for the following customers

- Small office/Home office
- People working from home
- Small to medium businesses
- Cordless owners wanting to trade up
- People looking for a small phone system

### Main Features

- **20 Number memory**  
Allows you to store and dial 20 numbers at the touch of a few buttons.
- **3 Colour handset fascias**  
Blue/Grey/Yellow.
- **Call timer**  
Monitors the duration of a call.
- **Clock**  
Built in clock feature.
- **Handset ringer volume options**  
Sets the ringer volume on the handset
- **Handset melody options**  
Sets the ringer melody of the handset
- **Pre-dialling facility**  
When dialling a number it appears in the display, allowing you to check that it is correct. The number can then be dialled by pressing a single button.
- **Range**  
The handset will operate away from the base station, up to 50 metres indoors and 300 metres outdoors (in ideal conditions).

### • Security

Allows you to speak to someone else in the room without your caller hearing the conversation.

- **Up to 7 hours talktime\***
- **Up to 80 hours talk standby**

\* When batteries are fully charged

### Additional Information

- Also compatible with BT DECTfax/BT DECTfax Plus/BT On-Air DECTF@x Plus

### After Sales Support

- Postal exchange via helpline  
**Lo-call 0845 6012476**
- Out-of-warranty products – contact the helpline
- One year guarantee

### Compatibility

- PABX compatible

**Size** (handset approx) 13.5cm high x 5cm wide x 2cm deep  
(charger approx) 6.5cm deep x 3.5cm high x 6.5cm wide  
**Weight** (approx) 440 gms

### Product codes

Colour	Item	Bar Code
DKGY	872081	5016351603178

## BT On-Air 1000 Executive Plus Handset & Charger



### Main Features

• **50 Name and number directory**  
Allows you to store and dial 50 names and numbers at the touch of a few buttons.

• **3 Colour handset fascias**  
Pale Green/Pale Blue/Champagne.

• **Call timer**  
Monitors the duration of a call.

• **Date/clock/alarm**  
Built in date/clock/alarm feature.

• **Handset ringer volume options**  
Sets the ringer volume on the handset.

• **Handset melody options**  
Sets the ringer melody of the handset.

• **Handsfree**  
Allows you to hold a conversation without lifting the handset.

• **Headset Socket**  
Socket allows you to fit a compatible headset to the handset to enable user mobility.

• **Keyguard**  
Prevents accidental dialling when activated.

• **Pre-dialling facility**  
When dialling a number it appears in the display, allowing you to check that it is correct. The number can then be dialled by pressing a single button.

• **Range**  
The handset will operate away from the base station, up to 50 metres indoors and 300 metres outdoors (in ideal conditions).

### • **Security**

Allows you to speak to someone else in the room without your caller hearing the conversation.

### • **Up to 9 hours talktime\***

### • **Up to 150 hours talk standby**

### • **Vibrate/ring alert**

Alerts you to a call when the phone is on your person without using the ringer melody.

\* When batteries are fully charged

### Top Selling Points

**Digital security**

**Digital speech quality**

**Expandability – can register up to 6 handsets to 1 base station**

**Up to 4 handsets can be used with a BT DECTfax or BT DECTfax Plus or BT On-Air DECTF@x Plus fax machines**

### Ideal for the following customers

- Small office/Home office
- People working from home
- Small to medium businesses
- Cordless owners wanting to trade up
- People looking for a small phone system

### Additional Information

- Also compatible with BT DECTfax/BT DECTfax Plus/BT On-Air DECTF@x Plus

### After Sales Support

- Postal exchange via helpline **Lo-call 0845 6012476**
- Out-of-warranty products – contact the helpline
- One year guarantee

### Compatibility

- PABX compatible

**Size**(handset approx) 13.5cm high x 5cm wide x 2cm deep  
(charger approx) 6.5cm deep x 3.5cm high x 6.5cm wide

**Weight** t.b.a.gms

### Product codes

**Colour Item Bar Code**

**BT On-Air Executive Plus** Handset & Charger

**DKGY 872082 5016351603192**

## Diverse 3010 Classic



### Main Features

- **10 Number memory**  
Allows you to store up to 10 names and numbers at the touch of a couple of buttons.
- **120 Dynamic channel selection**  
Ensures best quality interference free reception.
- **5 Last number redial**  
The five most recently dialled numbers are stored and can be accessed again at the touch of a button.
- **Base station and handset ringer volume control**  
Allows the volume to be adjusted.
- **Caller Display\***  
Can be set to list 'All Calls' or just 'Unanswered Calls'. The numbers are stored in a 30 number Calls Log.
- **Call Waiting\***  
When used with Caller Display you can see who is calling whilst engaged on another call, provided the number of the other caller is not withheld.
- **Digital Security**  
Prevents calls being overheard or picked up on other cordless telephones.
- **Expandability**  
Up to 5 extra handsets (extensions) can be registered to a single base station (6 in total per base station), without the need for additional wiring.

### Additional Information

- REN = 1 for base station
- REN = 0 for handset

### After Sales Support

- Out-of-warranty products, or products damaged by the customer within warranty, will be repaired for a set charge. Call **Lo-call 0845 790 8070** for further information.
- Helpline number  
**Lo-call 08457 908 070**

### Compatibility

- Compatible with the Diverse 3000 range
- Compatible with Diverse 1010, 1015, 2010, 2011, 2015, 2016, 2020, Diverse 2-Line system and Diverse Cordless Socket.
- This product is NOT compatible with the Diverse 1000 and only works with the Diverse 3000 charger.

- **Intercom (with two or more handsets)**

Handsets can page each other or hold a 2-way conversation.

- **Music on hold**

Callers are entertained with music whilst being put on hold, reassuring them that they have not been cut off.

- **Paging facility**

Allows the handset to be paged by the base unit.

- **Range**

The handset will operate away from the base station, up to 50 metres indoors and 300 metres outdoors (in ideal conditions).

- **Ringer tone options**

Sets the ringing pitch of the phone.

- **Simultaneous internal/external calls**

One handset can make an outgoing call while two other handsets (Classic or Executive) are in use on internal calls.

- **Switchboard compatible**

Can be connected to most switchboards which support tone signalling and timed break recall, enabling use at home or in an office environment.

- **Talktime\*\*/standby**

Increased talktime (up to 10 hours) and standby (up to 100 hours).

\* A separate quarterly fee is payable

\*\* When batteries are fully charged

### Top Selling Points

**A fully digital cordless phone with Caller Display\* and Call Waiting\***

**Call clarity of a corded phone**

**Expandability – can register up to 6 handsets to 1 base station**

**Range up to 50 metres indoors and 300 metres outdoors (in ideal conditions)**

\* A separate quarterly fee is payable

### Ideal for the following customers

- Existing analogue owners
- Home based businesses
- Small to medium businesses
- Teleworkers
- People looking for a small phone system

### Size (Diverse 3010 handset approx)

2.5cm depth x 5.5cm width x 16cm height (Diverse 3010 base approx) 14.6cm depth x 11.7cm width x 7cm height

**Weight** (approx incl. batteries) 165 gms

### Size (Diverse 3000 handset approx)

2.5cm depth x 5.5cm width x 16cm height (Diverse 3000 charger approx) 10.5cm depth x 7.5cm width x 4cm height

**Weight** (Diverse 3000 handset approx incl. batteries) 162 gms

**Weight** (Diverse 3000 charger approx incl. Power supply unit) 372 gms

### Product codes

Colour	Item	Bar Code
DB	872087	5016351603246
ANT	872123	5016351603321



## Diverse 3016 Classic



For full details on the  
Diverse 3000 additional  
handset included in the  
TWIN bundle  
see separate page



### Main Features

- **10 Number memory**  
Allows you to store and dial 10 numbers at the touch of a couple of buttons.
- **16 Character Liquid Crystal Display (LCD)**  
Displays numbers dialled. Also displays the numbers stored in the memory.
- **3 Outgoing messages (one answer-only)**
- **5 Last number redial**  
Automatically redials the last five numbers entered, at the touch of a couple of buttons.
- **Call Director**  
Routes calls directly to the extension required.
- **Caller Display\***  
When used with a Caller Display service, you can see call information via the Liquid Crystal Display (LCD), such as the number of the person calling.
- **Group listening via the base unit**  
Allows others to listen to calls via the base station.
- **Intercom (with two or more handsets)**  
Handsets can page each other or hold a two way conversation.
- **Pre-dialling facility**  
When dialling a number it appears in the display, allowing you to check that it is correct before you dial.

- **Pre-recorded outgoing message**  
A pre-recorded message on the answering machine (this can be overwritten with your own outgoing message).
- **Range**  
Up to 50 metres indoors and up to 300 metres outdoors (in ideal conditions).
- **Remote access**  
This enables you to access your answering machine from another tone dialling phone. Full remote access available.
- **Simultaneous internal/external calls**  
One handset can make an outgoing call while two other handsets (Classic/Executive/ Pocket) are in use on internal calls.
- **Switchboard compatible**  
Can be connected to most switchboards which support tone signalling and timed break recall, enabling use at home or in an office environment.
- **Up to 15 minutes digital recording**  
All messages are recorded digitally allowing consistent quality reproduction and fast re-setting.
- **Talktime\*\*/standby**  
Increased talktime (up to 10 hours) and standby (up to 100 hours).

\* A separate quarterly fee is payable

\*\* When batteries are fully charged

### Top Selling Points

**A fully digital cordless phone with Caller Display\* and digital answering machine with up to 15 minutes recording time**

**Expandability – register up to 6 handsets to one base station**

**Range up to 50 metres indoors and up to 300 metres outdoors (in ideal conditions)**

\* A separate quarterly fee is payable

### Ideal for the following customers

- Existing analogue owners
- Home based businesses
- Small to medium businesses
- Teleworkers
- People looking for a small phone system

### Additional Information

- REN=1 for base station and REN=0 for handset
- Has a low battery warning
- This product is NOT compatible with the Diverse 1000
- Ensure that the Diverse base station is at least a metre away from any electrical equipment, ie, computers, TVs, radios, to avoid interference

### Compatibility

- Compatible with the Diverse 3000 range
- Compatible with Diverse 1010, 1015, 2010, 2011, 2015, 2016, 2020, Diverse 2-Line system and Diverse Cordless Socket.
- This product is NOT compatible with the Diverse 1000.

### After Sales Support

- Helpline number:  
**Lo-call 0845 790 8070**
- Out-of-warranty products or products damaged by the customer within warranty will be repaired for a set charge. Contact the above Customer Helpline for further information

**Size**(Diverse 3016 handset approx)  
2.8cm height x 16cm length x 5.5cm wide  
**Weight** (Diverse 3016 base approx) 4.5cm height x 16cm length x 14.5cm wide  
**Weight** 858 gms

**Size** (Diverse 3000 handset approx)  
2.5cm depth x 5.5cm width x 16cm height  
(Diverse 3000 charger approx)  
10.5cm depth x 7.5cm width x 4cm height  
**Weight** (Diverse 3000 handset approx incl. batteries) 162 gms  
**Weight** (Diverse 3000 charger approx incl. Power supply unit) 372 gms

### Product codes

Colour	Item	Bar Code
DB	871906	5016351602904
DB	872393	5016351603789

### Diverse 3016 Twin

# Diverse 4010 Classic



## Main Features

- **10 Name and number extra directory**  
Allows you to store an additional 10 names and numbers.
- **20 Name and number directory**  
Allows you to store and dial 20 names and numbers at the touch of a few buttons.
- **5 Last number redial**  
Automatically redials the last five numbers entered, at the touch of a couple of buttons.
- **Alarm/clock**  
The handset clock feature allows you to set an alarm call.
- **Base station and handset ringer melody options**  
Choose up to 10 different ringer melody options.
- **Caller Display\***  
Can be set to list 'All Calls' or just 'Unanswered Calls'. The numbers are stored in a 30 number Calls Log.
- **Call Waiting\***  
When used with Caller Display you can see who is calling whilst engaged on another call, provided the number of the other caller is not withheld.
- **Expandability**  
Can register up to 6 handsets to one base station.
- **Intercom (with two or more handsets)**  
Handsets can page each other or hold a two way conversation.
- **LED on handset**  
Alerts you to an incoming call, when the line is in use and flashes to tell you when you have had new calls.

- **Menu driven display**  
Easy navigation to functions through the menu which are displayed clearly and simply on the handset LCD.
- **Music on hold**  
Callers are entertained with music whilst being put on hold, reassuring them that they have not been cut off.
- **Paging facility**  
Allows the handset to be paged by the base unit.
- **Range**  
The handset will operate away from the base station, up to 50 metres indoors and up to 300 metres outdoors (in ideal conditions).
- **Simultaneous internal/external calls**  
One handset can make an outgoing call while two other handsets (Classic/Executive/ Micro) are in use on internal calls.
- **Switchboard compatible**  
Can be connected to most switchboards which support tone signalling and timed break recall, enabling use at home or in an office environment.
- **Talktime\*\*/standby\*\***  
Up to 10 hours talktime and up to 200 hours standby.

\* A separate quarterly fee is payable

\*\* When batteries are fully charged

## Top Selling Points

**A fully digital cordless phone with Caller Display\* and Call Waiting\***

**20 Name and number directory via an easy to use menu**

**An extra directory to store an additional 10 names and numbers**

**Clock and alarm**

**Expandability - can register up to 6 handsets to one base station**

\* A separate quarterly fee is payable

## Ideal for the Following Customers

- Existing analogue owners
- Home based businesses
- Small to medium businesses
- Teleworkers

## Additional Information

- REN=1
- Contained in box: tba.

## After Sales Support

- Helpline number  
**Lo-call 08457 90 8070**
- One year warranty

## Compatibility

- Compatible with the Diverse 4000 range
- Compatible with Diverse 2010, 2011, 2015, 2016, 2020 and the 3000 range
- This product is NOT compatible with the Diverse 1000 and only works with the Diverse 4000 charger.

## Availability

- This product is available through the following channels: BD, CD, BT RETAIL and TRADE

## Size (approx)

**Handset** 3.7cm deep x 5.3cm wide x 16.2cm high

**Weight** 166 gms (plus batteries)

**Base** 6.4cm deep x 14.9cm wide x 13.7cm high

**Weight** 384 gms (plus PSU)

## Product codes

Colour	Item	Bar Code
DB	001659	5016351604137

# Diverse 4010 Executive SMS



## Main Features

### • 200 Name and number directory

Allows you to store and dial 200 names and numbers at the touch of a few buttons.

### • Base station and handset ringer melody options

Choose up to 10 different ringer melody options.

### • Caller Display\*

When used with a Caller Display service, you can see the number of the person calling. The name is also displayed if stored in the directory.

### • Call Waiting\*

When used with Caller Display you can see who is calling whilst engaged on another call, provided the number of the other caller is not withheld.

### • Clock/alarm/calendar

The handset's clock feature allows you to set alarm call. You can also use the telephone to ring and remind you of an important date.

### • Expandability

Can register up to 6 handsets to one base station.

### • Handsfree

Allows you to hold a conversation without lifting the handset.

### • Intercom

#### (with two or more handsets)

Handsets can page each other or hold a two way conversation.

### • LED on handset

Alerts you to an incoming call, when the line is in use and flashes to tell you when you have had new calls.

### • Music on hold

Callers are entertained with music whilst being put on hold, reassuring them that they have not been cut off.

### • Paging facility

Allows the handset to be paged by the base unit.

### • Simultaneous internal/external calls

One handset can make an outgoing call while two other handsets (Classic/Executive/Micro) are in use on internal calls.

### • SMS text messaging

You can send and receive SMS\* text messages.

### • Switchboard compatible

Can be connected to most switchboards which support tone signalling and timed break recall, enabling use at home or in an office environment.

### • Talktime\*\*/standby\*\*

Up to 10 hours talktime and up to 150 hours standby.

### • Walk & Talk feature

Allows two Executive handsets to communicate when they are away from the base station (range between handsets must be a maximum of 300 metres).

\* A separate quarterly fee is payable.

\*\* When batteries are fully charged

## Top Selling Points

**200 Name and number directory**

**Clock/alarm/calendar**

**Handsfree**

**SMS text messaging**

**Walk & Talk feature**

## Ideal for the Following Customers

- Existing analogue owners
- Home based businesses
- Small to medium businesses
- Teleworkers

## Additional Information

- REN=1
- Contained in box: tba.

## After Sales Support

- Helpline number  
**Lo-call 08457 90 8070**
- One year warranty

## Compatibility

- Compatible with the Diverse 4000 range
- Compatible with Diverse 2010, 2011, 2015, 2016, 2020 and 3000
- This product is NOT compatible with the Diverse 1000 and only works with the Diverse 4000 charger.

## Size (approx)

**Handset** 3.7cm deep x 5.3cm wide x 16.2cm high

**Weight** 166 gms (plus batteries)

**Base** 6.4cm deep x 14.9cm wide x 13.7cm high

**Weight** 384 gms (plus PSU)

## Product codes

Colour	Item	Bar Code
DB	001660	5016351604144

# Diverse 4016 Classic



## Main Features

- 20 Name and number directory**  
 Allows you to store and dial 20 names and numbers at the touch of a few buttons.
- 10 Name and number extra directory**  
 Allows you to store an additional 10 names and numbers.
- Alarm/clock**  
 The handset clock feature allows you to set an alarm call.
- Caller Display\***  
 When used with a Caller Display service, you can see the number of the person calling. The name is also displayed if stored in the directory.
- Call Waiting\***  
 When used with Caller Display you can see who is calling whilst engaged on another call, provided the number of the other caller is not withheld.
- Choice of outgoing message**  
 Either choose the pre-recorded announcement or record your own personal message that you want your callers to hear.
- Choice of playback of messages**  
 Messages can be played back via the loudspeaker or privately through the handset.
- Choice of voice quality**  
 You can choose between 'long play' which will give you up to 15 minutes digital record time, or 'high quality' which will reduce the length of the recording time.
- Group listening via the base unit**  
 Allows others to listen to calls via the base station.
- LED on handset**  
 Alerts you to an incoming call, when the line is in use and flashes to tell you when you have had new calls.
- Remote access**  
 This enables you to access your answering machine from another tone dialling phone. Full remote access available.
- Switchboard compatible**  
 Can be connected to most switchboards which support tone signalling and timed break recall, enabling use at home or in an office environment.
- Talktime\*\*/standby\*\***  
 Up to 10 hours talktime and up to 200 hours standby.
- Up to 15 minutes digital recording**  
 All messages are recorded digitally allowing consistent quality reproduction and fast re-setting.

\* A separate quarterly fee is payable

\*\*When batteries are fully charged

## Top Selling Points

**A fully digital cordless phone and answering machine with Caller Display\* and Call Waiting\***

**15 Minutes digital recording time**

**20 Name and number directory**

**Easy menu driven display**

**Expandability - can register up to 6 handsets to one base station**

**Clock/alarm**

\* A separate quarterly fee is payable

## Ideal for the Following Customers

- Existing analogue owners
- Home based businesses
- Small to medium businesses
- Teleworkers

## Additional Information

- REN=1
- Contained in box: tba.

## After Sales Support

- Helpline number  
**Lo-call 08457 90 8070**
- One year warranty

## Compatibility

- Compatible with the Diverse 4000 range
- Compatible with Diverse 2010, 2011, 2015, 2016, 2020 and the 3000 range
- This product is NOT compatible with the Diverse 1000 and only works with the Diverse 4000 charger.

## Size (approx)

**Handset** 3.7cm deep x 5.3cm wide x 16.2cm high

**Weight** 166 gms (plus batteries)

**Base** 6.4cm deep x 14.9cm wide x 13.7cm high

**Weight** 384 gms (plus PSU)

## Product codes

Colour	Item	Bar Code
DB	001669	5016351604175

# Diverse 4016 Executive SMS



## Main Features

- **10 Name and number extra directory**  
Allows you to store an additional 10 names and numbers.
- **200 Name and number directory**  
Allows you to store and dial 200 names and numbers at the touch of a few buttons.
- **Call Director**  
Simple instructions direct the caller to a desired extension at the touch of a button. For use with up to 6 handsets.
- **Choice of outgoing message**  
Either choose the pre-recorded announcement or record your own personal message that you want your callers to hear. Alternatively you can play an advisory announcement to your callers eg. 'Sorry, you can't leave a message at the moment, please call back.'
- **Choice of voice quality**  
You can choose between 'long play' which will give you up to 15 minutes digital record time, or 'high quality' which will reduce the length of the recording time.
- **Clock/alarm/calendar**  
The handset's clock feature allows you to set and alarm call. You can also use the telephone to ring and remind you of an important date.
- **Handsfree**  
Allows you to hold a conversation without lifting the handset.
- **LED on handset**  
Alerts you to an incoming call, when the line is in use and flashes to tell you when you have had new calls.
- **Private playback via the handset**
- **Remote access**  
This enables you to access your answering machine from another tone dialling phone. Full remote access available.
- **SMS text messaging**  
You can send and receive SMS\* text messages.
- **Switchboard compatible**  
Can be connected to most switchboards which support tone signalling and timed break recall, enabling use at home or in an office environment.
- **Walk & Talk feature**  
Allows two Executive handsets to communicate when they are away from the base station (range between handsets must be a maximum of 300 metres).
- **Talktime\*\*/standby**  
Up to 10 hours talktime and up to 150 hours standby.
- **Up to 15 minutes digital recording**  
All messages are recorded digitally allowing consistent quality reproduction and fast re-setting.

\* A separate quarterly fee is payable

\*\*When batteries are fully charged

## Top Selling Points

**A fully digital cordless phone and answering machine with Caller Display\* and Call Waiting\***

**15 Minutes digital recording time**

**200 Name and number directory**

**SMS text messaging**

**Voice recognition**

**Walk & Talk**

\* A separate quarterly fee is payable

## Ideal for the Following Customers

- Existing analogue owners
- Home based businesses
- Small to medium businesses
- Teleworkers

## Additional Information

- REN=1
- Contained in box: tba.

## After Sales Support

- Helpline number  
**Lo-call 08457 90 8070**
- One year warranty

## Compatibility

- Compatible with the Diverse 4000 range
- Compatible with Diverse 2010, 2011, 2015, 2016, 2020 and the 3000 range
- This product is NOT compatible with the Diverse 1000 and only works with the Diverse 4000 charger.

## Size (approx)

**Handset** 3.7cm deep x 5.3cm wide x 16.2cm high

**Weight** 166 gms (plus batteries)

**Base** 6.4cm deep x 14.9cm wide x 13.7cm high

**Weight** 384 gms (plus PSU)

## Product codes

Colour	Item	Bar Code
DB	001670	5016351604182

# Diverse 4016 Micro



## Main Features

### • 200 Name and number directory

Allows you to store and dial 200 names and numbers at the touch of a few buttons.

### • Call Director

Simple instructions direct the caller to a desired extension at the touch of a button. For use with up to 6 handsets.

### • Clock/alarm/calendar

The handset's clock feature allows you to set and alarm call. You can also use the telephone to ring and remind you of an important date.

### • Private playback via the handset

• **Pre-recorded outgoing message**  
A pre-recorded message on the answering machine (this can be overwritten with your own outgoing message).

### • Headset port

### • Remote access

This enables you to access your answering machine from another tone dialling phone. Full remote access available.

### • SMS text messaging

You can send and receive SMS\* text messages.

### • Switchboard compatible

### • Walk & Talk feature

Allows two Executive handsets to communicate when they are away from the base station (range between handsets must be a maximum of 300 metres).

### • Talktime\*\*/standby\*\*

Up to 15 hours talktime and up to 250 hours standby.

### • Up to 15 minutes digital recording

All messages are recorded digitally allowing consistent quality reproduction and fast re-setting.

### • Vibrate mode

When a call comes in you can set the handset to vibrate rather than ring, alerting you to a call but not disturbing those around you.

\* A separate quarterly fee is payable

\*\*When batteries are fully charged

## Top Selling Points

The smallest BT combined digital cordless phone and answering machine with Caller Display\* and Call Waiting\*

200 Name and number directory

Headset port

SMS text messaging

Voice recognition

\* A separate quarterly fee is payable

## Ideal for the Following Customers

- Existing analogue owners
- Home based businesses
- Small to medium businesses
- Teleworkers

## Additional Information

- REN= 1
- Contained in box: abc.

## After Sales Support

- Helpline number  
*Lo-call 08457 90 8070*
- One year warranty

## Compatibility

- Compatible with Diverse 4000 range

## Size (approx)

**Handset** 2 cm deep x 4.5cm wide x 11cm high

**Weight** tba gms

**Base** 3cm deep x 8cm wide x 8cm high

**Weight** tba gms

## Product codes

Colour	Item	Bar Code
DB	001671	5016351604199

## Diverse 4000 Classic Handset & Charger



### Main Features

- **10 Name and number extra directory**  
Allows you to store an additional 10 names and numbers.
- **20 Name and number directory**  
Allows you to store and dial 20 names and numbers at the touch of a few buttons.
- **5 Last number redial**  
Automatically redials the last 5 numbers entered, at the touch of a button.
- **Alarm/clock**  
The handset clock feature allows you to set an alarm call.
- **Auto talk on/off**  
This allows you to automatically connect to your caller when picking up the handset from the base station or charger.
- **Caller Display\***  
When used with a Caller Display service, you can see the number of the person calling. The name is also displayed if stored in the directory.
- **Call Waiting\***  
When used with Caller Display you can see who is calling whilst engaged on another call, provided the number of the other caller is not withheld.
- **Easy menu driven display**  
Easy navigation to functions through the menu which are displayed clearly and simply on the handset LCD.
- **LED on handset**  
Alerts you to an incoming call when the line is in use, and flashes to tell you when you have new calls.
- **Switchboard compatible**  
Can be connected to most switchboards which support tone signalling and timed break recall, enabling use at home or in an office environment.

### Additional features

- **Automatic 'switch to line'**
- **Battery icon**
- **Call timer**
- **Expandability**
- **Handset ringer volume control**
- **Liquid Crystal Display (LCD)**
- **Pre-dialling facility**
- **Range**
- **Ringer melody options**
- **Ringer volume control**
- **Simultaneous internal/external calls**
- **Talktime\*\*/standby\*\***  
Up to 10 hours talktime and up to 200 hours standby.

\* A separate quarterly fee is payable.

\*\* When batteries are fully charged

### Top Selling Points

**A fully digital cordless additional handset and charger**

**20 Name and number directory**

**Expandability - can register up to 6 handsets to one base station**

**Clock**

**Alarm**

**Caller Display\* and Call Waiting\***

\* A separate quarterly fee is payable

### Ideal for the Following Customers

- Existing analogue owners
- Home based businesses
- Small to medium businesses
- Teleworkers

### Additional Information

- REN= 0
- Contained in box: abc.

### After Sales Support

- Helpline number  
**Lo-call 08457 90 8070**
- One year warranty

### Compatibility

- Compatible with the Diverse 4000 range
- Compatible with Diverse 2010, 2011, 2015, 2016, 2020 and the 3000 range
- This product is NOT compatible with the Diverse 1000 and only works with the Diverse 4000 charger.

### Size (approx)

**Handset** 3.7cm deep x 5.3cm wide x 16.2cm high

**Weight** 166 gms (plus batteries)

**Charger** 9cm deep x 8.5cm wide x 4.5cm high

**Weight** 284 gms (plus PSU)

### Product codes

Colour	Item	Bar Code
DB	001667	5016351604151

# Diverse 4000 Executive Handset & Charger



## Main Features

- **200 Name and number directory**  
Allows you to store and dial 200 names and numbers at the touch of a few buttons.
- **Caller Display\***  
When used with a Caller Display service, you can see the number of the person calling. The name is also displayed if stored in the directory.
- **Call Waiting\***  
When used with Caller Display you can see who is calling whilst engaged on another call, provided the number of the other caller is not withheld.
- **Clock/alarm/calendar**  
The handset's clock feature allows you to set an alarm call. You can also use the telephone to ring and remind you of an important date.
- **LED on handset**  
Alerts you to an incoming call, when the line is in use and flashes to tell you when you have had new calls.
- **SMS text messaging**  
You can send and receive SMS\* text messages.
- **Switchboard compatible**  
Can be connected to most switchboards which support tone signalling and timed break recall, enabling use at home or in an office environment.

- **Walk & Talk feature**  
Allows two Executive handsets to communicate when they are away from the base station (range between handsets must be a maximum of 300 metres).

## Additional Features

- **5 Last number redial**
- **Auto talk on/off**
- **Battery icon**
- **Call timer**
- **Copy Directory**  
The Executive handset allows you to copy across the entire directory from one Executive handset to another, saving time in having to input all those important names and numbers again.
- **Expandability**
- **Handset ringer volume control**
- **Hands-free operation**
- **Illuminated graphic Liquid Crystal Display (LCD) (4 rows/16 characters)**
- **Liquid Crystal Display (LCD)**
- **Pre-dialling facility**
- **Range**
- **Ringer melody options**
- **Ringer volume control**
- **Simultaneous internal/external calls**
- **Talktime\*\*/standby\*\***  
Up to 10 hours talktime and up to 150 hours standby.

\* A separate quarterly fee is payable

\*\* When batteries are fully charged

## Top Selling Points

**A fully digital cordless additional handset and charger**

**200 Name and number directory**

**Alarm**

**Calendar**

**Clock**

**SMS text messaging (when registered to a Diverse 4010 Executive base)**

**Walk & Talk (when registered to a Diverse 4010 Executive base)**

## Ideal for the Following Customers

- Existing analogue owners
- Home based businesses
- Small to medium businesses
- Teleworkers

## Additional Information

- REN= 0
- Contained in box: abc.

## After Sales Support

- Helpline number  
**Lo-call 08457 90 8070**
- One year warranty

## Compatibility

- Compatible with the Diverse 4000 range
- Compatible with Diverse 2010, 2011, 2015, 2016, 2020 and the 3000 range
- This product is NOT compatible with the Diverse 1000 and only works with the Diverse 4000 charger.

## Size (approx)

**Handset** 3.7cm deep x 5.3cm wide x 16.2cm high

**Weight** 166 gms (plus batteries)

**Charger** 9cm deep x 8.5cm wide x 4.5cm high

**Weight** 284 gms (plus PSU)

## Product codes

Colour	Item	Bar Code
DB	001668	5016351604168



## Diverse Solo



### Main Features

- 10 Number directory**  
 Allows you to store and dial 10 numbers at the touch of a few buttons.
- 5 Last number redial**  
 Automatically redials the last 5 numbers entered, at the touch of a button.
- Caller Display\***  
 When used with a Caller Display service, you can see the number of the person calling. The name is also displayed if stored in the directory.
- Handset options**  
 Choose from up to 5 different melodies for the handset ringer, change the volume of the earpiece or ringer, or even change the display language.
- Keypad lock**  
 The keypad can be locked so that it cannot be used accidentally whilst being carried around.
- Pre-dialling facility**  
 By keying in the number for dialling you can check you have input the number correctly, avoiding that embarrassing wrong number call.
- Range**  
 The handset will operate away from the base station, up to 30 metres indoors and up to 200 metres outdoors (in ideal conditions).
- Switchboard compatible**  
 Can be connected to most switchboards which support tone signalling and timed break recall, enabling use at home or in an office environment.
- Talktime\*\*/standby\*\***  
 Up to 10 hours talktime and up to 200 hours standby.

\* A separate quarterly fee is payable.

\*\*When batteries are fully charged

### Top Selling Points

- Fully digital one handset solution
- 10 Number directory
- 5 Last number redial
- Caller Display\*
- Switchboard compatible

\* A separate quarterly fee is payable

### Ideal for the Following Customers

- Existing analogue owners
- Residential initial purchasers
- Small businesses looking for on site mobility
- Home office

### Additional Information

- REN= 1
- Contained in box: abc.

### After Sales Support

- Helpline number  
**Lo-call 08457 90 8070**
- One year warranty

### Compatibility

- You are not able to register other DECT handsets to the Solo base, however you can register the Solo handset to other DECT Gap bases

### Size (approx)

**Handset** 3.6 cm deep x 5.2cm wide x 16.2cm high

**Weight** 164 gms (plus batteries)

**Base** 8cm deep x 12cm wide x 9cm high

**Weight** 346 gms (plus PSU)

### Product codes

Colour	Item	Bar Code
DB	001672	5016351604205

# Synergy 600



## Main Features

- **5 Last number redial**
- **50 Name and number memory**  
Allows you to store and dial 50 names and numbers.
- **Auto-talk / standby**
- **Base station and handset ringer melody options**  
Choose up to 5 different ringer melody options.
- **Base station and handset ringer volume control**  
Allows the volume to be adjusted.
- **Call Timer**  
Monitors the duration of the call.
- **Call transfer with multi handsets**  
Allows transfer of calls between handsets.
- **Caller Display\* with up to 20 calls log**  
When used with a Caller Display service, you can see call information via the LCD, such as the number of the person calling.
- **Conference call facility**  
Allows user to hold a 3-way conversation.
- **Digital Security**  
Prevents calls being overheard or picked up on other cordless handsets.

- **Expandability**  
Can register up to 5 handsets to one base station.
- **Simultaneous internal/external calls**  
One handset can make an outgoing call while two other handsets are on internal calls.
- **Keypad lock**
- **Low battery warning**  
Appears when the batteries are low.
- **Out of range warning**  
Visual or audible signal alerting the user that communication may not be possible.
- **Paging facility**  
Allows the handset to be paged by the base unit.
- **Pre-dialling facility**  
When dialling a number it appears in the display allowing you to check that it is correct. The number can then be dialled by pressing a single button.
- **Register on up to 4 base stations**
- **Switchboard compatible**  
Will operate on certain switchboards.

## Top Selling Points

**Fully digital cordless phone with Caller Display\***

**5 Base station and handset ringer melody options**

**5 last number redial**

**50 name and number memory**

**Conference call facility**

## Ideal for the Following Customers

- First time buyers of Cordless
- First time buyers of DECT
- Cordless owners wanting to trade up
- DECT owners want to set up a small telephone system

\* A separate quarterly fee is payable

## Additional Information

- REN=1 for base station
- Standby time 150 hours
- Talk time 12 hours

## After Sales Support

- 12 month warranty
  - Local call product helpdesk
- Lo-call 0845 769 7146**

## Compatibility

- DECT/GAP compatible
- Not compatible with Diverse Repeater
- Not compatible with Renown switch
- Product does not have earth recall

**Size**(Synergy 600 approx) 3.4cm deep x 5.7cm wide x 15.9cm high

**Weight** (Synergy 600 approx) 5.7gms

**Size**(Synergy 600 additional handset approx) 3.4cm deep x 5.7cm wide x 15.9cm high

**Weight** (Synergy 600 additional handset approx) 5.7gms

## Product codes

Colour	Item	Bar Code
NTB	001718	5016351604267
<b>Synergy 600 Twin</b>		
NTB	002299	5016351604373



# Synergy 2150



*Inset picture  
Synergy 2150 additional  
handset included in the  
Synergy 2150 TWIN bundle*



## Main Features

- **3 Line Liquid Crystal Display with easy menu driven handset**  
Displays numbers dialled. Also displays the numbers stored in the memory.
- **2 Pre-recorded outgoing message**  
A pre-recorded message on the answering machine (this can be overwritten with your own outgoing message).
- **20 Name and number memory**  
Allows you to store and dial 20 numbers at the touch of a button.
- **Answer-only facility**  
Answering machine can be set to play an outgoing message only and not allow a caller to leave a message.
- **Auto talk/standby**  
Automatically connects the line when the handset is lifted from the base.
- **Caller Display\* with up to 30 calls log**  
When used with a Caller Display service, you can see call information via the LCD, such as the number of the person calling.
- **Call intercept/screening**  
Allows you to hear an incoming caller so you can decide whether or not to take the call.
- **Hands-free operation**  
Allows you to hold a conversation without lifting the handset.

- **Range**  
The handset will operate away from the base unit, up to 50 metres indoors and up to 300 metres outdoors (in ideal conditions).
  - **Remote access**  
This enables you to access your answering machine from another tone dialling phone. Full remote access available.
  - **Simultaneous internal/external calls**  
One handset can make an outgoing call while two other handsets are in use on internal calls.
  - **Speech amplification**  
Amplifies incoming or outgoing speech so that you can choose the setting that best suits your needs.
  - **Up to 22 minutes digital recording**  
All messages are recorded digitally allowing consistent quality reproduction and fast resetting.
- ### Additional Features
- **Handset and base ringer volume and tone control**
  - **Language change – French, German, Spanish and Italian**
  - **Last 5 number redial**
  - **Memo messages**
  - **Message indicator/counter**
  - **Notepad Facility**
  - **Pre-dialling facility**
  - **Paging Facility**
  - **Recall**
  - **Speaker on base**
  - **Voice prompts**
  - **Handset ringer priority**
  - **Conference call**

## Top Selling Points

**A fully digital cordless phone with Caller Display\* and digital answering machine with up to 22 minutes recording time**  
**Easy menu driven handset via 3-line Liquid Crystal Display (LCD)**

**Expandability – register up to 5 handsets to one base station**

**Hands-free via the handset**

**Simultaneous internal and external calls**

*\* A separate quarterly fee is payable*

## Ideal for the following customers

- Small Office/Home Office
- Small businesses looking for on-site mobility
- Residential customers
- First time buyers in the cordless phone market
- Cordless owners wanting to trade up from Analogue to DECT
- Customers looking for a small phone system
- Disabled customers with mobility problems

## Additional Information

- REN = 1 for base station
- Standby time 150 hours
- Talk time 15 hours (hands-free 7 hours)
- Synergy 2150 does not have Earth Recall

## After Sales Support

- Out-of-warranty products, or products damaged by the customer within warranty, will be repaired for a set charge contact TecLogic on: 01672 564444.
- CD Marketing Helpdesk (BT people only): **Freephone 0800 132 001**
- Customer Helpline number **Lo-call 0845 602 1041**
- Product does not have Earth Recall

## Compatibility

- Compatible with DECT/GAP base stations regardless of manufacturer.
- Not compatible with the Diverse Repeater or Renown Switch

**Size** (additional handset approx): 1.92cm deep x 13.5cm high x 4.7cm wide. (base unit approx): 4cm deep x 12cm high x 12cm wide. (base unit handset approx): 1.92cm deep x 13.5cm high x 4.7cm wide.  
**Weight** (base unit with handset approx): 320 grams.

## Product codes

Colour	Item	Bar Code
DKGY	871948	5016351603024
S	872138	5016351603390
<b>Synergy 2150 Twin</b>		
DKGY	872399	5016351603819
S	872325	5016351603758

## Synergy 2100 Additional Handset & Charger



### Main Features

- 2-Line Liquid Crystal Display (LCD)**  
 With easy menu driven handset. Displays numbers dialled.
- 20 Name and number directory**  
 Each handset can store up to 20 numbers in the phonebook.
- Call barring**  
 Allows you to bar all outgoing calls except for pre-programmed numbers and emergency numbers.
- Call transfer**  
 Allows the transfer of calls between base stations and/or cordless handsets
- Expandability**  
 Up to 5 handsets can be registered to a single base station, without the need for additional wiring.
- Hands-free operation via handset**  
 Time saving and convenient – allows you to hold a conversation without lifting the handset. It also allows you to dial numbers without using the handset.
- Handset ringer priority**  
 You can enable a handset to have ringing priority before the other handsets start ringing
- Intercom (with two or more Handsets)**  
 Handsets can page each other or hold a 2-way conversation.
- Keypad**  
 Prevents accidental dialling when activated.
- Language change – French, German, Spanish and Italian**
- Notepad Facility**  
 Saving the need for a pen and paper, you can simply note down a phone number on your handset's memory during a call.
- Pre-dialling facility**  
 When dialling a number it appears in the display allowing you to check that it is correct before you dial.
- Range**  
 The handset will operate away from the base station, up to 50 metres indoors and up to 300 metres outdoors (in ideal conditions).
- Register the handset on up to 4 base stations**
- Simultaneous internal/external calls**  
 One handset can make an outgoing call while two other handsets are in use on internal calls.
- Speech amplification**  
 Amplifies incoming or out going speech so that you can choose the setting that best suits your needs.
- Three way calling**  
 Allows three-way conference calling between two internal and one external caller.
- TouchTone™ dialling**  
 Callers on modern digital exchanges benefit from faster connections and can access a wide range of extra services.

### Top Selling Points

**A fully digital cordless additional handset and charger – call clarity of a corded phone**

**Easy menu driven handset via 2 line Liquid Crystal Display (LCD) with 20 name and number directory per handset**

**Expandability – register up to 5 handsets to one base station**

**Hands-free operation via the handset**

### Ideal for the following customers

- Small Office/Home Office
- Small businesses looking for on-site mobility
- Residential customers
- First time buyers in the cordless phone market
- Cordless owners wanting to trade up from Analogue to DECT
- Customers looking for a small phone system
- Disabled customers with mobility problems

### Additional Information

- REN = 1
- 150 Hours standby time
- 15 Hours talk time (Handsfree 7hrs)

### After Sales Support

- Out-of-warranty products, or products damaged by the customer within warranty, will be repaired for a set charge contact TecLogic on: 01672 564444.
- CD Marketing Helpdesk (BT people only): **Freephone 0800 132 001**
- Customer Helpline number **Lo-call 0845 602 1041**

### Compatibility

- Compatible with DECT/GAP base stations regardless of manufacturer.
- Not compatible with the Diverse Repeater or Renown Switch
- Product does not have Earth Recall
- The Synergy 2100 Additional Handset is compatible with the Synergy 2110 and 2150. When used with the 2110

and 2150 Caller Display\* features are available. Full answering machine features are available with the 2150.

\* A separate quarterly fee is payable

**Size** (handset approx): 4.7cm wide x 13cm high x 1.92cm deep  
 (charger): 7.5cm wide x 5.8cm high x 8.1cm deep

**Weight** (handset & charger approx) 165 grams.  
 (Adapter approx) 190 grams.

### Product codes

Colour	Item	Bar Code
DKGY	871947	5016351603000
S	00329	t.b.a.

## Freeway Twin



### Main Features

- **8 Channels (38 CTCSS codes)**  
With 8 channels (38 sub channels) to choose from, and the option to set up a code on your selected channel, the Freeway radio will provide exceptional call clarity.
- **Backlit display**  
You can illuminate the handset display for ease of use when using the handset in dark areas.
- **Battery low warning**  
Battery low icon flashes on the display to indicate the batteries need replacing.
- **Belt clip**
- **Call alert tone**  
A ringing tone to alert you that another radio user wants to communicate with you.
- **Headset socket**  
You can purchase a headset for handsfree use of your handset.
- **Key lock**  
You can lock the keypad to prevent you from accidentally changing the channel, the channel settings or from switching the transceiver off when you are walking around.
- **Range up to 3km\***
- **RF signal transmit and receive indicator**  
The radio display icons indicate when you are making or receiving a call.
- **Volume control**

\* In ideal conditions

### Top Selling Points

- 8 Channels (38 CTCSS Codes)**
- Battery low warning**
- Call alert tone**
- Key lock**
- RF signal transmit**
- Volume control**

### Ideal for the Following Customers

- Families and their friends
- The active and extreme sports enthusiasts i.e. joggers, skiers, snowboarders, mountain climbers, golfers
- Businesses i.e. shops and warehouses
- Trend setters and gadgeteers

### Additional Information

- Contained in pack:  
2 x PMR handsets (1 red, 1 blue)  
8 x AAA alkaline batteries  
2 x belt clips  
1 x user guide
- 4 x AAA batteries required (included) per handset

### After Sales Support

- One year warranty

### Size (approx)

- Handset** 3xcm deep x 6cm wide x 17cm high
- Weight** 150gms (including the batteries) 104gms (without batteries)

### Product codes

Colour	Item	Bar Code
Red & Blue	003507	5016351604557

# Digital Cordless Systems Features Chart

Diverse ISDN

Diverse Repeater

Base station features		
	Diverse ISDN	Diverse Repeater
2 PSTN line system	(ISDN)	
120 Dynamic channel allocation	●	
3-Way calling	●	
Additional corded extensions	2	
Call Barring	●	
Caller Display facility	●	
Call Forwarding (internal)	●	
Calls list (last 10 calls)	●	
Call pick-up	●	
Call transfer with multi-handsets	●	●†
Call Waiting (system generated)	●	
Cordless connection		●
Digital security	●	
Digital speech quality	●	●
Direct dialling to individual extension with MSN numbers*	●	●†
Flexible call management	●	
Group calling	●	
Mains power required	●	●
Multi-base facility	(up to 6)	
Multi-handset facility	(up to 8)	●†
Music on hold	●	
Pause	●	
Point to multi point configuration	●	
Range up to 300 metres outdoors, 50 metres indoors**	●	●
Signalling detection – Pulse/Tone	●	●
Simultaneous internal/external calls	●	
System security	●	
Supports fax transmissions	●	●
Additional base station features		
Customer installable (installation is optional)	●	●
GAP compatibility	●	●
Switchboard compatible	●	
Wall mountable	●	●

**Notes:**

(1) At least 1 Diverse Executive Handset should be sold with the Diverse ISDN to allow customers to configure the system fully.

\* A quarterly fee is payable

\*\* In ideal conditions.

† All features available from the Diverse base station are available via the Diverse Repeater

## Diverse ISDN



### Top Selling Points

#### Caller Display\*/\*\*

Diverse ISDN connects to an ISDN 2/2e line and is expandable with up to 8 DECT cordless handsets and allows connection of up to 2 analogue corded devices (eg. phone, fax, answering machine)

Each handset can have a personal number via MSN\*\*, allowing callers to dial directly to the handset

On-site mobility without expensive extension wiring

Plug and play – customer installable

\* To individual handsets

\*\* Subscription to the ISDN2/2e supplementary service is required, for which an additional connection charge and quarterly rental fee is payable

#### Ideal for the following customers

- Customers with an ISDN 2/2e line
- Small/home based businesses
- Large businesses with ISDN 2 extensions off the main switch



### Main Features

#### • 3-Way calling (system generated)

Allows 3-Way conference calling between one internal and 2 external callers or between 2 internal and one external caller.

#### • Call barring

Barring all outgoing calls except 4 programmable numbers, or barring specific numbers from individual handsets, or barring external calls from individual handsets.

#### • Calling line identification\*/\*\*

Shows the number calling you (the name will also show if it is stored in the handset directory of the Executive Handset).

#### • Call transfer

Allows you to transfer calls to another extension and toggle between internal and external callers during a call.

#### • Digital speech quality

Clear sound, (as good as a corded phone).

#### • Flexible ringing options

Incoming calls will ring all extensions simultaneously (collective ringing) or up to two groups of extensions (group ringing) in a pre-determined order.

#### • Missed calls list\*\*

Diverse ISDN logs the last 10 missed calls (no answer). The list contains up to 10 entries (no repeats) of calls to the ISDN line.

#### • Multi-handset facility

Up to 8 cordless DECT handsets can be used plus 2 corded extensions, eg, fax, corded telephone or answering machine.

#### • Multiple Subscriber Numbering (MSN)\*\* for individual extensions

Allows direct dialling to individual extensions including the 2 corded extensions.

#### • Range

Ability to make and receive calls from the base up to 50 metres indoors and up to 300 metres outdoors (in ideal conditions).

#### • Simultaneous internal/external calls

Up to 2 simultaneous external calls or 3 simultaneous internal calls when supported with the appropriate number of extensions.

### Additional Information

- Features marked with \* require subscription to the ISDN 2 supplementary services for which there is an additional connection charge and rental fee
- Diverse ISDN should be sold with at least one Diverse 3000 Executive Handset & Charger to allow customers to configure the system fully
- Maximum transmission speed of extension socket '0' is 28.8kbit/s, extension socket '9' is 9.6kbit/s
- Handsets sold separately
- The corded extensions '0' and '9' do not support Caller Display

### Compatibility

- GAP compatible
- Fully compatible with Diverse 3000/2000/1010 Executive Handsets
- Not compatible with Diverse 1000
- Partly compatible with Diverse 3000 Classic/2000/1010 Additional Handsets (not all ISDN features are supported)
- Compatible with ISDN 2 and ISDN 2e supplementary services

### After Sales Support

- Customers experiencing problems with their Diverse ISDN system, either inside or outside warranty, should contact the Diverse Customer Helpline number **Lo-call 0845 790 8070**. In warranty, faulty products will be replaced by a courier exchange service free of charge to customers. (No DF – Direct Fulfilment – exchanges).
- An installation service is available through 150, 152, **Freephone 0800 800 800** and BT RETAIL. CSS: A46001. This service is also available to non-BT customers
- Customer leaflet PHME 32443

**Size** (approx) 3.8cm deep x 17.5cm wide x 18.2cm high

**Weight** 460 gms

### Product codes

**Colour**    **Item**    **Bar Code**

**Diverse ISDN**

CHG    871177    5016351602089



## Diverse Repeater



### Top Selling Points

**Extends the range of your existing Diverse\***

**No wiring required – just plug into the mains**

**Roaming – calls can be made and received anywhere within the range provided by the base station and the Repeater**

\* Excluding the Diverse 1000

### Ideal for the following customers

- Current Diverse owners
- Small to medium businesses

### Main Features

- **Extends the range of your base station**

The range provided by your existing DECT base station can be extended by up to an additional 50 metres indoors and 300 metres outdoors (in ideal conditions).

- **GAP compatible**

The Diverse Repeater is compatible with DECT GAP compatible base stations like Diverse.

- **Mains power required**

The Diverse Repeater needs to be connected to a mains power socket.

- **Roaming**

Calls can be made and received anywhere within the range provided by the base station and repeater.

- **Simple installation**

Installation requires registration of the Diverse Repeater to your existing base station and plugging into the mains.

- **Wall-mountable**

Can be wall mounted to obtain the best possible range.

*Please note: Handover during conversations between base station and Repeater cannot be guaranteed.*

### Additional Information

- Most DECT base stations are 6 channel systems. An external call taken in the Repeater cell will take up 2 of the 6 channels. This will reduce the number of channels available for other calls.
- The Diverse Repeater is not recommended for data communications (fax, PC modems).
- The Diverse Repeater should be placed within 2 metres of a power socket. Power adapter included with the product.
- Up to 3 Repeaters can be registered to one Diverse base station.
- The Diverse Repeater should be installed in a dry, sheltered environment not exceeding the recommended temperature range: -10°C to 50°C.

### Compatibility

- GAP compatible.
- Compatible with all Diverse base stations, excluding Diverse 1000.
- The Diverse 1010 Executive Handset will not support call handover between repeater and base. Calls can still be made and received within the Repeater and base station range.

### After Sales Support

- Customers experiencing problems with their Diverse Repeater, either inside or outside warranty, should contact the Diverse Customer Helpline number:  
**Lo-call 0845 790 8070**

**Size** (approx) 3.1cm high x 11.9cm wide x 12.7cm long

**Weight** 180 gms

### Product codes

Colour	Item	Bar Code
CHG	871715	5016351602621



# Freestyle 60



## Main Features

- **10 Number memory**  
Allows you to store and dial 10 numbers.
- **8 Channel auto-selection**  
Automatically selects the phone's operating channel to allow the clearest possible reception.
- **Auto-talk/standby**  
Automatically connects the line when the handset is lifted from the base.
- **Call indicator light**  
Flashes when the phone is ringing. Ideal for people with special hearing needs or in a noisy environment.
- **Call transfer**  
Allows calls to be transferred from one handset to another.
- **Call Waiting\* (via recall)**  
Lets you know when you have another call coming through, while you're already on a call.
- **Digital security code protection**  
Prevents unauthorised access to customer's line.
- **Inductive coupler**  
Helps people who wear hearing aids with a "T" switch to hear their caller more clearly.
- **Last number redial**  
Automatically redials the last number entered at the touch of a button.
- **Multi-handset capability**  
Up to 3 further handsets can be used with a single base station without the need for additional wiring.
- **New stylish design**  
Featuring large buttons for ease of use.
- **Pager**  
Allows the handset to be paged by the base unit.
- **Range up to 250 metres**  
Ability to make and take calls up to 250 metres away from the base outdoors (in ideal conditions).
- **Secrecy button with music on hold**  
Allows you to speak to someone else in the room without your caller hearing the conversation.
- **Talktime\*\* (7 hours, 72 hours standby)**  
Handsets switch to standby mode when not in use and therefore do not need to be recharged as frequently.
- **Wall mountable**  
Can be mounted on a wall either directly or using a bracket (supplied with product).

\* A separate quarterly fee is payable.

\*\* When batteries are fully charged.

## Top Selling Points

**New, stylish design incorporating large buttons for ease of use**

**Multi-handset capability**

**10 Number memory**

**Up to 250 metre range**

**Secrecy/music on hold**

## Ideal for the Following Customers

- Residential customers
- First time cordless purchasers
- Sight-impaired customers who want a cordless product
- Older customers appreciating larger buttons

## Additional Information

- REN= 1
- Uses chargeable batteries
- Mains power required for base

## After Sales Support

- Helpline (in warranty)  
**Lo-call 08457 697146**
- 1 year guarantee

## Compatibility

- Compatible with most switchboards
- Compatible with Freestyle 6 and Quartet 1000 handsets
- This product will not be compatible with the Freestyle Additional Handset and Charger (item code 871267).

**Size**(approx) 19.5cm deep x 13cm wide x 13.5cm high

**Weight** 318 gms

## Product codes

Colour	Item	Bar Code
CHALK	003596	5016351604519
S	004339	5016351604779
MTC	004340	5016351604762

## Freestyle 6 Additional Handset and Charger



### Main Features

- **10 Number memory**  
Allows you to store and dial 10 numbers.
- **8 Channel auto-selection**  
Automatically selects the phone's operating channel to allow the clearest possible reception.
- **Auto-talk/standby**  
Automatically connects the line when the handset is lifted from the base.
- **Call indicator light**  
Flashes when the phone is ringing. Ideal for people with special hearing needs or in a noisy environment.
- **Call transfer**  
Allows calls to be transferred from one handset to another.
- **Call Waiting\* (via recall)**  
Lets you know when you have another call coming through, while you're already on a call.
- **Digital security code protection**  
Prevents unauthorised access to customer's line.
- **Inductive coupler**  
Helps people who wear hearing aids with a "T" switch to hear their caller more clearly.
- **Last number redial**  
Automatically redials the last number entered at the touch of a button.
- **New stylish design**  
Featuring large buttons for ease of use.
- **Range up to 250 metres**  
Ability to make and take calls up to 250 metres away from the base outdoors (in ideal conditions).
- **Secrecy button with music on hold**  
Allows you to speak to someone else in the room without your caller hearing the conversation.
- **Talktime\*\* (7 hours, 72 hours standby)**  
Handsets switch to standby mode when not in use and therefore do not need to be recharged as frequently.
- **Wall mountable**  
Can be mounted on a wall either directly or using a bracket (supplied with product).

\* A separate quarterly fee is payable.  
\*\* When batteries are fully charged.

### Top Selling Points

**Smart and stylish way of expanding the Freestyle 60, without the need for additional telephone wiring or sockets**

**10 Number memory**

**Up to 250 metre range**

**Secrecy/music on hold**

### Ideal for the Following Customers

- Residential customers
- First time cordless purchasers
- Sight-impaired customers who want a cordless product
- Older customers appreciating larger buttons

### Additional Information

- REN= 1
- Uses chargeable batteries
- Mains power required for base

### After Sales Support

- Helpline (in warranty)  
**Lo-call 08457 697146**
- 1 year guarantee

### Compatibility

- The Freestyle 6 is only compatible with the Freestyle 60, Freestyle 65, Quartet 1100 and Quartet 1500
- DELs employing LD or MF/TouchTone signalling
- Extension of DELs
- Compatible switchboards

**Size**(approx) 12cm deep x 8.5cm wide x 22cm high  
**Weight** 238 gms

### Product codes

Colour	Item	Bar Code
CHALK	003596	5016351604533

## Freestyle 70



### Main Features

- **10 Number memory**  
Allows stored numbers (10) to be dialled at the touch of 2 buttons.
- **8 Channel auto-selection**  
Automatically selects the telephone's operating channel to allow the clearest possible reception.
- **Auto-talk/standby**  
Automatically connects the line when the handset is lifted from the base.
- **Companding noise reduction**  
Reduces background noise, providing much clearer reception at all times.
- **Dedicated channel seek button**  
Allows the selection of an alternative channel during a conversation.
- **Dedicated volume control buttons**  
Allows the ringer volume to be set at high low or off. The earpiece volume can be set at either high or low.
- **Digital security**  
Prevents unauthorised access to customer's lines.
- **Easy access to BT Select Services**  
One touch button allowing easy access to BT's Call Waiting service (via recall).
- **Inductive coupler**  
Helps people who wear hearing aids with a 'T' switch to hear their caller more clearly.
- **Low battery warning**  
Appears when the batteries are low.
- **Paging facility**  
Allows the handset to be paged by the base unit.
- **Range – up to 200 metres**  
Ability to make and take calls away from the base. Range applies outdoors (in ideal conditions).
- **Talktime\* (7 hours, 72 hours standby)**  
Handsets switch to standby mode when not in use and therefore do not need to be recharged as frequently.
- **Wall mountable**  
Can be mounted on a wall either directly or using a bracket (supplied with product).

\* When batteries are fully charged.

### Top Selling Points

**BT's lowest cost Analogue Cordless Phone**

**10 Number memory**

**Dedicated volume control button**

**Paging facility**

**Range up to 200 metres outdoors  
(in ideal conditions)**

### Ideal for the following customers

- First time buyers in the cordless market
- Large homes
- Disabled customers with mobility problems

### Additional Information

- REN=1
- Uses chargeable batteries
- Mains power required for base

### After Sales Support

- Out-of-warranty products or products damaged by the customer within warranty, will be repaired for a set charge by TecLogic, tel: 01672 564444
- Helpline (in warranty)
- **Lo-call 08457 697 146**
- One year guarantee

### Compatibility

- PBX compatible. Included Recall/Pause buttons
- Most business phone systems

**Size**(approx) 25cm deep x

11cm wide x 9cm high

**Weight** (approx) 500 gms

### Product codes

Colour	Item	Bar Code
ALP	871760	5016351602690
BLK	871778	5016351602713
S	871944	5016351602973
MB	871945	5016351602966

# Freestyle 1025



For full details on the Freestyle additional handset & charger included in the 1+1 bundle see separate page



## Main Features

- **10 Number memory**  
Allows you to store and dial 10 numbers at the touch of a button.
- **3 Handset ringer melody options**  
Allows you to change melodies on incoming calls.
- **8 Channel auto selection**  
Automatically selects the telephone's operating channel to allow the clearest possible reception.
- **Answering machine**  
Advanced digital recording (14 minutes) technology removes the need for tapes.
- **Call screening/intercept**  
Allows you to hear an incoming caller so you can decide whether or not to take the call.
- **Dedicated volume control buttons**  
Allows the ringer volume to be set at high low or off. The earpiece volume can be set at either high or low.
- **Expandability**  
Extra handsets (extensions) can be used with a single base unit, without the need for additional wiring.
- **Easy access to 1471**  
One touch button allowing easy access to BT's Call Return (1471).
- **Memo facility**  
Allows you to record a message on the answering machine which someone can listen to later.
- **Paging facility**  
Allows the handset to be paged by the base unit.
- **Pre-recorded outgoing message**  
Your machine comes with a pre-recorded message.
- **Range – up to 200 metres and enhanced call clarity**  
Ability to make and take calls up to 200 metres away from the base outdoors (in ideal conditions).
- **Remote access**  
This enables you to access your answering machine from another tone dialling phone. You can playback, skip forward, skip back or delete messages using a TouchTone keypad. A security code prevents unauthorised access. You can also interrogate your messages via the handset, using the private playback facility.
- **Time/day stamp**  
Tells you the time and day when messages were left.
- **Voice prompts**  
Useful announcements to help you set up or operate the machine.

## Top Selling Points

**BT's lowest priced BT cordless telephone with answering machine**

**14 Minutes digital recording time**

**Expandability – register up to 3 additional handsets to one base station without the need for additional wiring and sockets**

**Pre-recorded outgoing message, voice prompts and time and day stamp**

**Up to 200 metre range (in ideal conditions)**

## Ideal for the following customers

- Residential customers
- Small businesses looking for on site mobility
- People working from home
- Trade up TARMS or cordless purchasers

## Additional Information

- REN = 1
- Uses chargeable batteries
- Power required for base

## After Sales Support

- Out-of-warranty products, or products damaged by the customer within warranty, will be repaired for a set charge by TecLogic, tel: (01672) 564444.
- Helpline (in warranty)  
**Lo-call 08457 697146**
- 1 year guarantee

## Compatibility

- DELs employing LD or MF/TouchTone signalling
- Extension of DELs
- Compatible switchboards

**Size**(Freestyle 1025 approx) 25cm depth x 15cm width x 9cm height  
**Weight**(Freestyle 1025approx) 636 gms

**Size**(Freestyle Additional Handset approx) 4.5cm deep x 6cm wide x 24.5cm high (incl. aerial)  
(Freestyle Additional Handset Charger approx)  
10.5cm deep x 11cm wide x 6.5cm high  
**Weight** 460 gms

## Product codes

Colour	Item	Bar Code
ALP	871759	5016351602980
BLK	871871	5016351601413
MTS	872155	5016351603406

## Freestyle 1025 1+1

Colour	Item	Bar Code
ALP	871943	5016351602980
BLK	871942	5016351602997

## Freestyle Additional Handset & Charger



### Main Features

- **10 Number memory**  
Allows stored numbers (10) to be dialled at the touch of 2 buttons.
- **2-Way handset charging**  
Allows the handset to be charged when facing forward or backward in the Charger.
- **8 Channel auto-selection**  
Automatically selects the telephone's operating channel to allow the clearest possible reception.
- **Call transfer**  
Allows transfer of calls between base unit and/or cordless handsets.
- **Companding noise reduction**  
Reduces background noise, providing much clearer reception at all times.
- **Dedicated channel seek button**  
Enables switching between different analogue frequencies to obtain the best frequency for clarity during communication.
- **Dedicated volume control buttons**  
Allows the ringer volume and earpiece volume on the handset to be set from high through to low and then off.
- **Digital security code**  
Prevents unauthorised access to customer's lines.
- **Easy access to BT Select Services and Call My Bill**  
One touch button allowing easy access to BT's Call My Bill Service and the BT Select Services: Call Waiting and Call Return (1471).
- **Inductive coupler**  
Helps people who wear hearing aids with a 'T' switch to hear their caller more clearly.
- **Intercom (not available with the Freestyle 1025)**  
Allows a two-way conversation between handset and base unit.
- **Range – up to 250 metres and enhanced call clarity**  
Ability to make and take calls up to 250 metres away from the base outdoors (in ideal conditions).

### Top Selling Points

**Analogue cordless additional handset**

**10 Number memory**

**8 Channel auto-selection and call transfer**

**Call My Bill**

**Increased range up to 250 metres outdoors (in ideal conditions) and enhanced call clarity**

**Smart and stylish way of expanding the Freestyle 130 and Freestyle 1025 without the need for additional telephone wiring or sockets**

### Ideal for the following customers

- Residential customers
- Small businesses looking for on-site mobility
- Disabled customers with mobility problems

### Additional Information

- Additional handset comes supplied with Charger
- REN=1
- Uses chargeable batteries
- Mains power required for base

### After Sales Support

- Out-of-warranty products or products damaged by the customer within warranty, will be repaired for a set charge by TecLogic, tel: 01672 564444
- Helpline (in warranty)  
**Lo-call 0345 697 146**
- One year guarantee

### Compatibility

- PBX compatible.
- Included Recall/Pause button.
- Most business phone systems.

### Size(approx) Handset

4.5cm deep x 6cm wide x 24.5cm high (incl. aerial)

### Charger

10.5cm deep x 11cm wide x 6.5cm high

**Weight** 460 gms

### Product codes

Colour	Item	Bar Code
ALP	871267	5016351602096

# Quartet 1100



For full details on the Quartet 1000 additional handset included in the TWIN & TRIO bundles see separate page



## Main Features

- 10 Number memory**  
Allows you to store and dial 10 numbers at the touch of a button.
- 2 One touch memories**  
Store 2 names and telephone numbers for dialling at the touch of a button.
- 3 Handset ringer melody options**  
Allows you to change melodies on incoming calls.
- 8 Channel auto-selection**  
Automatically selects the telephone's operating channel to allow the clearest possible reception.
- Auto-talk/standby**  
Automatically connects the line when the handset is lifted from the base.
- Call transfer**  
Allows calls to be transferred from one handset to another.
- Dedicated channel seek button**  
Allows the selection of an alternative channel during a conversation.
- Dedicated volume control buttons**  
Allows the ringer volume to be set at high low or off. The earpiece volume can be set at either high or low.
- Digital security code**  
Prevents unauthorised access to customer's line.
- Easy access to BT Select Services**  
One touch button allowing fast access to BT's Select Services including: Call Waiting (via Recall), Call Return (1471).
- Earpiece volume control**
- Expandability**  
Up to 3 Quartet 1000 Additional Handsets (extensions) can be used with a single base unit, without the need for additional wiring.
- Inductive coupler**  
Helps people who wear hearing aids with a 'T' switch to hear their caller more clearly.
- Music on hold**  
Callers are entertained with music whilst being put on hold, reassuring them that they have not been cut off.
- Paging facility**  
Allows the handset to be paged by the base unit.
- Range – up to 250 metres and enhanced call clarity**  
Ability to make and take calls up to 250 metres away from the base outdoors (in ideal conditions).
- Secrecy button**  
Allows you to speak to someone else in the room without your caller hearing the conversation.
- Talktime\* (7 hours, 72 hours standby)**  
Handsets switch to standby mode when not in use and therefore do not need to be recharged as frequently.
- Wall mountable**  
Can be mounted on a wall either directly or using a bracket (supplied with product).

\* When batteries are fully charged.

## Top Selling Points

### Analogue cordless phone

### 10 Number memory and 2 one touch memories

### Expandability – register up to 3 additional handsets to one base station without the need for additional wiring and sockets

### Secrecy/Music on hold

### Up to 250 metres outdoors (in ideal conditions) and enhanced call clarity

### Ideal for the following customers

- First time buyers in the cordless phone market
- Large home
- Disabled customers with mobility problems

## Additional Information

- REN = 1
- Uses chargeable batteries
- Power required for base

## After Sales Support

- Out-of-warranty products, or products damaged by the customer within warranty, will be repaired for a set charge by TecLogic, tel: (01672) 564444.
- Helpline (in warranty)  
**Lo-call 08457 697146**
- 1 year guarantee

## Compatibility

- DELs employing LD or MF/TouchTone signalling
- Extension of DELs
- Compatible switchboards

**Size** (Quartet 1500 Handset and base approx): 22 cm deep x 12 cm wide x 7 cm high

**Weight** t.b.a. kgs

**Size** (Quartet 1000 Additional Handset and Charger approx): 22cm deep x 6.5cm wide x 5cm high

**Weight** t.b.a. kgs

## Product codes

Colour	Item	Bar Code
ALP	872130	5016351603345
PB	872287	5016351603666
S	003284	5016351603918

## Quartet 1100 Twin

ALP	872302	5016351603734
MTIB	872277	5016351603567
S	872413	5016351603925

## Quartet 1100 Trio

ALP	872304	5016351603710
-----	--------	---------------



For full details on the  
Quartet 1000 additional  
handset included in the  
TWIN & TRIO bundles  
see separate page



## Main Features

- **15 Minute digital recording time**  
Advanced digital recording (15 minutes) technology removes the need for tapes.
- **10 Number memory**  
Allows you to store and dial 10 numbers at the touch of a button.
- **2 Mailboxes**  
2 individual mailboxes (accessible by a PIN) can receive individual messages
- **2 One touch memories**  
Store 2 names and telephone numbers for dialling at the touch of a button.
- **3 Handset ringer melody options**  
Allows you to change melodies on incoming calls.
- **3 Pre-recorded outgoing messages**  
Your machine already comes with 3 pre-recorded outgoing messages.
- **8 Channel auto-selection**  
Automatically selects the telephone's operating channel to allow the clearest possible reception.
- **Auto-talk/standby**  
Automatically connects the line when the handset is lifted from the base.
- **Call transfer**  
Allows calls to be transferred from one handset to another.
- **Call screening/intercept**  
Allows you to hear an incoming caller so you can decide whether or not to take the call.
- **Dedicated volume control buttons**  
Allows the ringer volume to be set at high low or off. The earpiece volume can be set at either high or low.
- **Digital security code**  
Prevents unauthorised access to customer's line.
- **Easy access to BT Select Services**  
One touch button allowing fast access to BT's Select Services including: Call Waiting (via Recall).
- **Expandability**  
Up to 3 Quartet 1000 Additional Handsets (extensions) can be used with a single base unit, without the need for additional wiring.
- **Inductive coupler**  
Helps people who wear hearing aids with a "T" switch to hear their caller more clearly.
- **Remote access facility**  
This enables you to access your answering machine from another tone dialling phone. You can playback, skip forward, skip back or delete messages using a TouchTone keypad. A security code prevents unauthorised access. You can also interrogate your messages via the handset, using the private playback facility.
- **Talktime\* (7 hours, 72 hours standby)**  
Handsets switch to standby mode when not in use and therefore do not need to be recharged as frequently.
- **Time and day stamp**  
Tells you the time and day when each message was left before the message is played.
- **Voice prompts**  
Useful announcements to help you set up and operate the machine.

\* When batteries are fully charged.

### Additional Information

- REN = 1
- Uses chargeable batteries
- Power required for base

### After Sales Support

- Out-of-warranty products, or products damaged by the customer within warranty, will be repaired for a set charge by TecLogic, tel: (01672) 564444.
- Helpline (in warranty)  
**Lo-call 08457 697146**
- 1 year guarantee

### Compatibility

- DELs employing LD or MF/TouchTone signalling
- Extension of DELs
- Compatible switchboards

**Size** (approx) Handset and base: 22cm deep x 13.5cm wide 7cm high  
**Weight** t.b.a. kgs

### Product codes

Colour	Item	Bar Code
	872131	5016351603352
	872289	5016351603680
	872288	5016351603673
<b>Quartet 1500 Twin</b>		
	872303	5016351603727
	872278	5016351603574
	872414	5016351603932
<b>Quartet 1500 Trio</b>		
	872305	5016351603741
	872285	5016351603742
<b>Quartet 1500 Trio Mix</b>		
	872284	5016351603635
	S	

## Quartet 1000



### Main Features

- **10 Number memory**  
Allows you to store and dial 10 numbers at the touch of a button.
- **8 Channel auto-selection**  
Automatically selects the telephone's operating channel to allow the clearest possible reception.
- **3 Handset ringer melody options**  
Allows you to change melodies on incoming calls.
- **Auto-talk/standby**  
Automatically connects the line when the handset is lifted from the base.
- **Call transfer**  
Allows calls to be transferred from one handset to another.
- **Companding noise reduction**  
Reduces background noise, providing much clearer reception at all times.
- **Dedicated channel seek button**  
Allows the selection of an alternative channel during a conversation.
- **Dedicated volume control buttons**  
Allows the ringer volume to be set at high low or off. The earpiece volume can be set at either high or low.
- **Digital security code**  
Prevents unauthorised access to customer's line.
- **Easy access to BT Select Services**  
One touch button allowing fast access to BT's Select Services including: Call Waiting (via Recall), Call Return (1471).
- **Inductive coupler**  
Helps people who wear hearing aids with a 'T' switch to hear their caller more clearly.
- **Low battery warning**  
Appears when the batteries are low.
- **Paging facility**  
Allows the handset to be paged by the base unit.
- **Range – up to 250 metres and enhanced call clarity**  
Ability to make and take calls up to 250 metres away from the base outdoors (in ideal conditions).
- **Talktime\* (7 hours, 72 hours standby)**  
Handsets switch to standby mode when not in use and therefore do not need to be recharged as frequently.
- **Wall mountable**  
Can be mounted on a wall either directly or using a bracket (supplied with product).

\* When batteries are fully charged.

### Top Selling Points

**Analogue cordless additional handset**

**10 Number memory and 2 one touch memories**

**8 Channel auto-selection and call transfer**

**Call Return**

**Smart and stylish way of expanding the Quartet 1100, Quartet 1100 Twin, Quartet 1100 Trio, Quartet 1500, Quartet 1500 Twin, or Quartet 1500 Trio without the need for additional telephone wiring or sockets**

**Increased range up to 250 metres outdoors (in ideal conditions) and enhanced call clarity**

### Ideal for the following customers

- Residential customers
- Small businesses looking for on-site mobility
- Disabled customers with mobility problems

### Additional Information

- REN = 1
- Uses chargeable batteries
- Power required for base

### After Sales Support

- Out-of-warranty products, or products damaged by the customer within warranty, will be repaired for a set charge by TecLogic, tel: (01672) 564444.
- Helpline (in warranty)  
**Lo-call 08457 697146**
- 1 year guarantee

### Compatibility

- DELs employing LD or MF/TouchTone signalling
- Extension of DELs
- Compatible switchboards

**Size** (approx) Handset and base: 22cm deep x 6.5cm wide x 5cm high  
**Weight** t.b.a. kgs

### Product codes

Colour	Item	Bar Code
ALP	872132	5016351603369

# Corded Phones Features Chart

	Decor 110	Decor 210	Decor 400	Duet 550	Duet 600	Relate 550	Relate 600	Converse 120	Converse 180	Converse 220	Converse 300	Converse 320	Converse 420
Alarm													●
Anti-tangle cord													●
Batteries needed											3xAA	3xAAA	3xAAA
Batteries supplied													
Calculator											●	●	●
Call indicator light	●	●		●	●			●	●	●	●	●	●
Call timer		●	●		●		●					●	●
Clock											●	●	●
Easy access to BT Select Services	●	●				●	●		●	●	●	●	●
Hands-free operation		●	●								●	●	●
Headset/earpiece socket										●	●	●	●
Incoming speech amplification										●		●	●
Incoming speech volume control										●		●	●
Incoming or outgoing speech amplification											●		
Incoming or outgoing speech volume control											●		
Incoming & outgoing speech amplification													
Incoming & outgoing speech volume control													
Inductive coupler 	●	●								●	●	●	●
Last number redial	●	●	●	●	●	●	●	●	●	●	●	●	●
Liquid Crystal Display		●	●		●		●				●	●	●
Low battery warning											●	●	●
Memory without power	●	●	4hrs			5mins	5mins	5mins	5mins	5mins	5mins	5mins	5mins
Message waiting indicator (Meridian only)								●		●		●	●
Name-and-number directory													75
Navigator Wheel													●
Number memory	13	13	13	13	13	10	10		10	10	20	20	●
On-hook dialling									●	●	●	●	●
On-hook volume control									●	●		●	●
Pause	●	●								●	●	●	●
Pre-dialling facility		●											
Quickdial	●	●	●	●	●	●	●	●	●				●
Recall	●	●	●	●	●	●	●	●	●	●	●	●	●
Repeat dial												●	●
Ringer on/off switch	●	●				●	●	●	●	●	●	●	●
Ringer tone option	●	●		●	●			●	●	●	●	●	●
Ringer volume control	●	●	●	●	●	●	●	●	●	●	●	●	●
Store button	●	●	●			●	●		●	●	●	●	●
Secrecy button	●	●		●	●	●	●	●	●	●	●	●	●
Speaker volume control		●		●	●				●	●	●	●	●
TouchTone dialling	●	●	●	●	●	●	●	●	●	●	●	●	●
Wall mountable	●	●	●	●	●	●	●	●	●	●	●	●	●

# Decor 110



## Main Features

- **10 Two-Touch memories (Quickdial)**  
Allows 10 stored numbers to be dialled at the touch of 2 buttons
- **3 One-Touch memories**  
Allows 3 stored numbers to be dialled at the touch of a button
- **Last number redial**  
Automatically redials the last number entered at the touch of a button.
- **Recall**  
Used when transferring calls, for using certain BT Select Services and with switchboards.
- **Ringer tone option**  
Allows you to set the ringing pitch of the phone.
- **Ringer volume control**  
Allows you to choose how loud the phone rings. Also allows you to switch ringer off.

## Top Selling Points

**BT's lowest ever priced 2-piece corded telephone**

**13 Number memory (One and Two-Touch)**

**Visual ring indicator**

**Ringer volume and tone control**

**Secrecy**

**Stylish, compact design**

**Wall mountable**

## Ideal for the Following Customers

- Residential customers
- Initial corded purchasers
- New second phone/extension phone purchasers

## Additional Information

- REN = 1
- No batteries required
- Contained in the box:  
Decor telephone with telephone line cord attached  
Bracket for wall mounting  
Two screws and wall plugs  
User Guide

## After Sales Support

- One year guarantee
- There is no customer helpline for this product
- Out of warranty products, or products damaged by the customer within warranty will be repaired for a set charge by TecLogic, tel: 01672 564444

## Compatibility

- DELs employing MF/TouchTone signalling
- Extensions of DELs

**Size**(approx) 8.5cm deep x 14.8cm wide x 20.4cm high  
**Weight** tbc gms

## Product codes

Colour	Item	Bar Code
CW	000277	5016351302521

# Decor 210



## Main Features

- **1 Line Liquid Crystal Display (LCD) with icons**  
Displays dialled numbers. Also displays numbers stored in memory and other visible information.
- **10 Two-Touch memories (Quickdial)**  
Allows 10 stored numbers to be dialled at the touch of 2 buttons
- **3 One-Touch memories**  
Allows 3 stored numbers to be dialled at the touch of a button. If pressed with handset down, it will automatically dial out direct from handsfree.
- **Call timer**  
Monitors duration of a call.
- **Handsfree operation/volume control**  
Timesaving and convenient – allows you to hold a conversation without lifting the handset. Offers 5 volume settings.
- **Last number redial**  
Automatically redials the last number entered at the touch of a button.
- **Pre-dialling facility with dial button**  
When dialling a number it appears on the display, allowing you to check it is correct. The number can then be dialled by pressing a single button.
- **Recall**  
Used when transferring calls, for using certain BT Select Services and with switchboards.
- **Ringer tone option**  
Allows you to set the ringing pitch of the phone.
- **Ringer volume control**  
Allows you to choose how loud the phone rings. Also allows you to switch ringer off.
- **Secrecy (music on hold)**  
Allows you to speak to someone else in the room without your caller hearing the conversation. Callers are entertained with music whilst being put on hold, reassuring them they have not been cut off.
- **Visual ring indicator**  
Flashes when the phone is ringing, even when ringer set to off. Ideal for people with special hearing needs or in a noisy environment.
- **Wall mountable**  
Can be wall mounted using the bracket provided.

## Top Selling Points

- BT's lowest ever priced corded speaker telephone with LCD**
- 13 Memories (One-Touch direct dial out by handsfree)**
- Handsfree operation/volume control**
- Liquid Crystal Display (LCD)**
- Pre-dialling facility**
- Stylish compact design**
- Visual ring indicator**

## Ideal for the Following Customers

- Residential customers
- Initial corded purchasers
- New second phone/extension phone purchasers
- Replacement corded purchasers

## Additional Information

- REN = 1
- No batteries required
- Contained in the box:  
Decor telephone with telephone line cord attached  
Bracket for wall mounting  
Two screws and wall plugs  
User Guide

## After Sales Support

- One year guarantee
- There is no customer helpline for this product
- Out of warranty products, or products damaged by the customer within warranty will be repaired for a set charge by TecLogic, tel: 01672 564444

## Compatibility

- DELs employing MF/TouchTone signalling
- Extensions of DELs

**Size**(approx) 8.5cm deep x 14.8cm wide x 20.4cm high  
**Weight** tbc gms

## Product codes

Colour	Item	Bar Code
CW	000278	5016351303320
CYB	001754	5016351303436

## Decor 400



### Top Selling Points

**13 Number memory**

**Hands-free operation/volume option**

**Liquid Crystal Display (LCD)**

**Quickdial**

### Ideal for the following customers

- Residential customers
- Initial corded purchasers
- New second phone/extension phone purchasers

### Main Features

- **13 Number memory**  
Allows you to store and dial 13 numbers at the touch of 1 or 2 buttons.
- **4 Hour memory without power**  
Allows you to disconnect the phone for up to 4 hours without losing the numbers stored in the memory.
- **Hands-free operation**  
Time saving and convenient – allows you to hold a conversation without lifting the handset.
- **Call timer**  
Monitors the duration of a call.
- **Last number redial**  
Automatically redials the last number entered at the touch of a button.
- **Liquid Crystal Display (LCD)**  
Displays dialled numbers. Also displays the numbers stored in the memory and other visible information.
- **Quickdial**  
Allows you to use 10 numbers stored in the memory under the key pad.
- **Ringer volume control**  
Allows you to choose how loud the phone rings.
- **TouchTone dialling**  
Callers on modern digital exchanges benefit from faster connections and can access a wide range of extra services.
- **Wall mountable**  
Phone can be mounted directly on a wall.

### Additional Information

- REN=1
- No batteries required

### After Sales Support

- There is no customer helpline for this product
- One year guarantee
- Out-of-warranty products, or products damaged by the customer within warranty, will be repaired for a set charge by TecLogic, tel: 01672 56444

### Compatibility

- DELs employing MF/TouchTone signalling
- Extension of DELs

**Size**(approx) 7.4cm deep x 15cm wide x 23cm high

**Weight**(approx) 577 gms

### Product codes

Colour	Item	Bar Code
ALP	871377	5016351302613

## Duet 550



### Main Features

- **13 Number memory**  
Allows you to store and dial 13 numbers at the touch of one or two buttons.
- **Last number redial**  
Automatically redials the last number entered at the touch of a button.
- **Recall**  
Used when transferring calls, for using certain BT Select Services and with switchboards.
- **Ringer tone and volume control**  
Select and set the tone and volume level. There are three tones to choose from at three different volume levels. Also allows you to switch the ringer off.
- **Secrecy button + LED**  
Allows you to speak to someone else in the room without your caller hearing the conversation. The LED will flash to indicate that secrecy is on.
- **Speaker volume control – digital**  
Allows you to adjust the speaker volume to a level that suits you. There are five levels to choose from.
- **Visual ring indicator**  
Flashes when the phone is ringing. Ideal for people with special hearing needs or in a noisy environment.
- **Wall mountable**  
Phone can be mounted directly on a wall.

### Top Selling Points

**13 Number memory**

**Last number redial**

**Ringer tone and volume control**

**Speaker volume control**

**Visual ring indicator**

### Ideal for the following customers

- Residential customers
- Initial corded purchasers
- New second phone/extension phone purchasers

### Additional Information

- REN=1
- No batteries required

### After Sales Support

- There is no customer helpline for this product
- One year guarantee
- Out-of-warranty products or products damaged by the customer within warranty, will be repaired for a set charge by TecLogic, tel: 01672 564444

### Compatibility

- DELs employing LD or MF/TouchTone signalling
- Extension of DELs

**Size**(approx) 5.6cm deep x 6.5cm wide x 21.7cm high  
**Weight** 560 gms

### Product codes

Colour	Item	Bar Code
ALP	872148	5016351303238

## Duet 600



### Main Features

- **13 Number memory**  
Allows you to store and dial 13 numbers at the touch of one or two buttons.
- **3 Line Liquid Crystal Display (LCD)**  
Displays dialled numbers. Also displays the numbers stored in the memory.
- **Last number redial**  
Automatically redials the last number entered at the touch of a button.
- **Recall**  
Used when transferring calls, for using certain BT Select Services and with switchboards.
- **Ringer tone and volume control**  
Select and set the tone and volume level. There are three tones to choose from at three different volume levels. Also allows you to switch the ringer off.
- **Secrecy button + LED**  
Allows you to speak to someone else in the room without your caller hearing the conversation. The LED will flash to indicate that secrecy is on.
- **Speaker volume control – digital**  
Allows you to adjust the speaker volume to a level that suits you. There are five levels to choose from.
- **Visual ring indicator**  
Flashes when the phone is ringing. Ideal for people with special hearing needs or in a noisy environment.
- **Wall mountable**  
Phone can be mounted directly on a wall.

### Top Selling Points

- 13 Number memory**
- Last number redial**
- Liquid Crystal Display (LCD)**
- Speaker volume control**
- Visual ring indicator**

### Ideal for the following customers

- Residential customers
- Initial corded purchasers
- New second phone/extension phone purchasers

### Additional Information

- REN=1
- No batteries required

### After Sales Support

- There is no customer helpline for this product
- One year guarantee
- Out-of-warranty products or products damaged by the customer within warranty, will be repaired for a set charge by TecLogic, tel: 01672 564444

### Compatibility

- DELs employing LD or MF/TouchTone signalling
- Extension of DELs

**Size**(approx) 5.6cm deep x 6.5cm wide x 21.7cm high  
**Weight** 560 gms

### Product codes

Colour	Item	Bar Code
ALP	872149	5016351303245
<i>(Not available until September '01)</i>		
MB	872257	5016351303306
RG	872256	5016351303290



## Relate 550 (Friends & Family)



### Main Features

- 10 Number memory**  
 Allows you to dial out your 10 Friends & Family numbers at the touch of one button. The numbers can each be up to 32 digits long. To change numbers simply repeat the process used for storing the original numbers.
- Easy access to BT Call My Bill service**  
 Use the 'Call My Bill' button, to find out how much you have spent on calls since your last telephone bill. Calls are free. You will need to have your telephone bill and BT customer number (found in top right hand corner of the bill) to hand.
- Easy updating of BT Friends & Family numbers**  
 Using three simple programming keys you can store and dial up to 10 Friends & Family numbers. Furthermore, you can inform BT of the numbers to qualify for your Friends & Family discount\* by using a dedicated button and following the instructions in the user guide.
- Last number redial**  
 Automatically redials the last number entered at the touch of a button.
- Recall**  
 Used when transferring calls, for using certain BT Select Services and with switchboards.
- Ringer volume control (Hi/Low/Off)**  
 Allows you to choose how loud the phone rings.
- Secrecy button**  
 Allows you to speak to someone else in the room without your caller hearing the conversation.
- Wall mountable**  
 Phone can be mounted on a wall using a bracket (supplied with product).

\* Can include one mobile number and one international number. There is a limit of 30 numbers in any billing cycle.

### Top Selling Points

**Easy access to Call My Bill service**

**Easy programming and re-programming of Friends & Family numbers**

**Simple to set up and use 10 Number memory**

### Ideal for the following customers

- Residential customers
- Friends & Family customers
- Replacement corded purchasers
- High usage (non Friends & Family) customers

### Additional Information

- REN=1
- Contained in box: Relate telephone with telephone line cord attached; bracket for wall mounting; 2 screws and wallplugs.

### After Sales Support

- Out-of-warranty products or products damaged by the customer within warranty, will be repaired for a set charge by TecLogic, tel: 01672 564444
- One year guarantee

### Compatibility

- Direct exchange lines providing multi-frequency (MF) signalling and Time Break Recall facilities
- Extensions with new plug and socket arrangements provided with these direct exchange lines
- For a list of suitable PBXs contact BT on **Freefone 0800 800 154**

**Size**(approx) 7cm deep x 22cm wide x 22cm high

**Weight** 650 gms

### Product codes

Colour	Item	Bar Code
ALP	871093	5016351302330



***Relate 600*** *(Friends & Family)*

# Converse 120



## Top Selling Points

**Basic/business corded phone**

**Call indicator light**

**Last number redial**

**Ringer volume control**

**Secrecy button**

## Ideal for the following customers

- Small office/Home office
- Small to medium businesses
- Residential initial purchasers
- Single line businesses

## Main Features

- **Call indicator light**  
Flashes when the phone is ringing. Ideal for people with special hearing needs or in a noisy environment.
- **Fully PBX working**  
Compatible with most switchboards.
- **Last number redial**  
Automatically redials the last number entered at the touch of a button.
- **Message indicator (Meridian only)**  
Flashing indicator alerts you when a message has been left.
- **Ringer volume control**  
Allows you to choose how loud the phone rings.
- **Secrecy button**  
Allows you to speak to someone else in the room without your caller hearing the conversation.
- **Wall mountable**  
Can be mounted directly on a wall.

## Additional Information

- REN=1

## After Sales Support

- There is no customer helpline for this product
- Out-of-warranty products or products damaged by the customer within warranty, will be repaired for a set charge by TecLogic, tel: 01672 564444
- CD Marketing Helpdesk (BT people only)  
**Freephone 0800 132 001**
- One year guarantee

## Compatibility

- Connects to compatible switchboards. If in doubt the switchboard supplier or maintainer should be able to advise. Assistance on connection to BT switching systems can be obtained on  
**Freephone 0800 800 154**

**Size**(approx) 23cm deep x 16.4cm wide x 11.7cm high  
**Weight** 620 gms

## Product codes

Colour	Item	Bar Code
ALP	871452	5016351302675
BLK	871666	5016351302910

## Switching to TouchTone

If you are on a modern exchange, set to TB. Otherwise set it to P

T is for use on certain switchboards  
On a switchboard set:  
– T for an Earth Recall  
– TB for Timed Break Recall

## Volume switch for ringer

This lets you choose how loud the phone rings:  
– HI for loud  
– LOW for quiet  
– OFF if you don't want to be

disturbed

## Ringer tone

Allows you to select 2 alternative ringing sounds.

# Converse 180



## Top Selling Points

**10 Number memory**

**Call indicator light**

**Easy access to BT Select Services**

**Last number redial**

**On-hook dialling**

**Secrecy button**

## Ideal for the following customers

- Small to large businesses
- Residential customers

## Main Features

- **10 Number memory (including 4 pre-programmed for BT Select Services)**

Allows you to store and dial 10 numbers at the touch of a button.

- **Call indicator light**

Flashes when the phone is ringing. Ideal for people with special hearing needs or in a noisy environment.

- **Easy access to BT Select Services**

One touch button allowing easy access to BT's Select Services, including: Call Waiting, Call Diversion and Reminder Call.

- **Last number redial**

Automatically redials the last number entered at the touch of a button.

- **On-hook dialling**

Allows you to dial numbers without using the handset.

- **Ringer volume control**

Allows you to choose how loud the phone rings.

- **Save button**

Saves a dialled number to be recalled at a later date.

- **Secrecy button**

Allows you to speak to someone else in the room without your caller hearing the conversation.

## Additional Information

- REN=1

## After Sales Support

- There is no customer helpline for this product
- Out-of-warranty products or products damaged by the customer within warranty, will be repaired for a set charge by TecLogic, tel: 01672 564444
- One year guarantee

## Compatibility

- DELs employing LD or MF/TouchTone signalling
- Extension of DELs
- Compatible switchboards

**Size**(approx) 22cm deep x 16cm wide x 8cm high (10cm with plinth)

**Weight** 920 gms

## Product codes

Colour	Item	Bar Code
ALP	870736	5016351301722
CHG	870737	5016351301739

- 1 Volume switch for ringer  
This lets you choose how loud the phone rings:  
– HI for loud  
– LOW for quiet  
– OFF if you don't want to be disturbed
- 2 Important exchange switch (mode).  
You may have to adjust it before you use your Converse 180.  
At home:  
– Set it to TB and try to make a call.  
If it works, you are on a modern exchange and it can be left on TB.  
If not:  
– Set it to P.  
On a switchboard set:  
– T for an Earth Recall  
– TB for Timed Break Recall
- 3 Ringer tone  
Allows you to select 3 alternative ringing sounds.

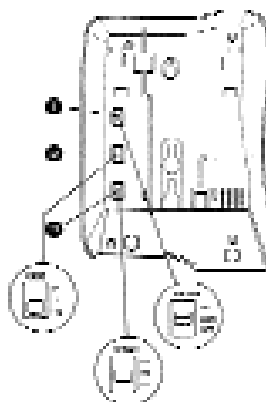

# Converse 220



## Main Features

- **10 Number memory**  
Allows you to make a telephone call at the touch of one button.
- **Call indicator light**  
Flashes when the phone is ringing. Ideal for people with special hearing needs or in a noisy environment.
- **Fully PBX working**  
Compatible with most switchboards.
- **Headset socket**  
Allows you to fit a headset to the handset to enable user mobility.
- **Hearing aid compatible**  
Improves sound quality for users of hearing aids. Switch hearing aid to 'T' and move earpiece until you get clearer sound.
- **Last number redial**  
Automatically redials the last number entered at the touch of a button.
- **Message indicator (Meridian only)**  
Flashing indicator alerts you when a message has been left.
- **Monitor**  
Allows you to hear if a call is answered without lifting the handset.
- **Secrecy**  
Allows you to speak to someone else in the room without your caller hearing the conversation.
- **Speech amplification**  
Amplifies incoming speech so that you can choose the setting that best suits your needs.
- **Wall mountable**  
Phone can be mounted directly on a wall.

## Top Selling Points

- 10 Number memory**
- Headset socket**
- Message indicator**
- Mid-range business/special needs corded phone**
- Speech amplification**

## Ideal for the following customers

- Small office/Home office
- Home based businesses
- Small to large businesses
- Disabled customers who are hearing or dexterity impaired

## Additional Information

- REN=1
- For headsets please call **Freephone 0800 085 7223**

## After Sales Support

- There is no customer helpline for this product
- Out-of-warranty products or products damaged by the customer within warranty, will be repaired for a set charge by TecLogic, tel: 01672 564444
- CD Marketing Helpdesk (BT people only) **Freephone 0800 132 001**
- One year guarantee

## Compatibility

- Connects to compatible switchboards. If in doubt the switchboard supplier or maintainer should be able to advise. Assistance on connection to BT switching systems can be obtained on **Freephone 0800 800 154**

**Size** (approx) 23cm deep x 16.4cm wide x 11.7cm high  
**Weight** 700 gms

## Product codes

Colour	Item	Bar Code
ALP	871450	5016351302699
BLK	871667	5016351302927

## Switching to TouchTone

If you are on a modern exchange, set to TB. Otherwise set it to P  
T is for use on certain switchboards  
On a switchboard set:  
– T for an Earth Recall  
– TB for Timed Break Recall

## Volume switch for ringer

This lets you choose how loud the phone rings:  
– HI for loud  
– LOW for quiet  
– OFF if you don't want to be disturbed

## Ringer tone

Allows you to select 2 alternative ringing sounds.

# Converse 300



## Main Features

- **20 Number memory**  
Allows you to store and dial 20 numbers at the touch of a button.
- **Call indicator light**  
Flashes when the phone is ringing. Ideal for people with special hearing needs or in a noisy environment.
- **Easy access to BT Select Services**  
One touch button allowing easy access to BT's Select Services, including; Call Waiting, Call Diversion and Reminder Call.
- **Hands-free operation**  
Time saving and convenient – allows you to hold a conversation without lifting the handset.
- **On-hook dialling**  
Allows you to dial numbers without lifting the handset.
- **Ringer tone option**  
Sets the ringing pitch of the phone.
- **Ringer volume control**  
Allows you to choose how loud the phone rings.
- **Save button**  
Saves a dialled number to be recalled at a later date.
- **Secrecy button**  
Allows you to speak to someone else in the room without your caller hearing the conversation.

## Additional Information

- REN=1.5
- 3 x AA batteries are required (not supplied)
- For headsets please call **Freephone 0800 085 7223**

## After Sales Support

- There is no customer helpline for this product
- Out-of-warranty products or products damaged by the customer within warranty, will be repaired for a set charge by TecLogic, tel: 01672 564444
- One year guarantee

## Compatibility

- DELs employing LD or MF/TouchTone signalling
- Extension of DELs
- Compatible switchboards

**Size**(approx) 22cm deep x 18.5cm wide x 9cm high

**Weight** 830 gms

## Product codes

Colour	Item	Bar Code
ALP	870686	t.b.a.

## Switching to TouchTone

If you are on a modern exchange, set to TB. Otherwise set it to P. T is for use on certain switchboards

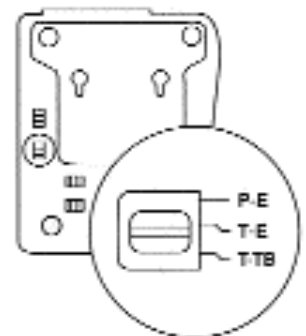

## Top Selling Points

**20 Number memory**

**Hands-free corded business phone/top-of-the-range special needs phone**

**Hands-free operation/headset compatible**

**Incoming and outgoing speech amplification**

**Inductive coupler**

**Liquid Crystal Display (LCD)**

**Ringer tone option/volume control**

## Ideal for the following customers

- Disabled (hard of hearing, visually or speech impaired)
- People working from home
- Business customers for specialist purpose – eg, training

# Converse 320



## Main Features

- **20 Number memory**  
Allows you to make a telephone call at the touch of 1 or 2 buttons.
- **Calculator**  
Built-in calculator feature.
- **Call indicator light**  
Flashes when the phone is ringing. Ideal for people with special hearing needs or in a noisy environment.
- **Call timer**  
Monitors the duration of a call.
- **Fully PBX working**  
Compatible with most switchboards.
- **Hands-free operation**  
Time saving and convenient – allows you to hold a conversation without lifting the handset.
- **Headset socket**  
Allows you to fit a headset to the handset to enable user mobility.
- **Hearing aid compatible**  
Improves sound quality for users of hearing aids. Switch hearing aid to 'T' and move earpiece until you get clearer sound.
- **Last number redial**  
Automatically redials the last number entered at the touch of a button.
- **Large Liquid Crystal Display (LCD)**  
Displays dialled numbers. Also displays the numbers and names stored in the memory, clock, calculator and other visible information.
- **Message indicator (Meridian only)**  
Flashing indicator alerts you when a message has been left.
- **Repeat dial**  
Allows you to dial an engaged number repeatedly without having to press the REDIAL button.
- **Secrecy**  
Allows you to speak to someone else in the room without your caller hearing the conversation.
- **Speech amplification**  
Amplifies incoming speech so that you can choose the setting that best suits your needs.
- **Wall mountable**  
Phone can be mounted directly on a wall.

## Top Selling Points

- 20 Number memory**
- Hands-free corded business phone/top-of-the-range special needs phone**
- Liquid Crystal Display (LCD)**
- Speech amplification**

## Ideal for the following customers

- Small office/Home office
- Small to large businesses
- Disabled customers who are hearing or dexterity impaired
- People looking for a small phone system
- Large home

## Additional Information

- REN=1
- 3 x AAA batteries are required (not supplied)
- For headsets please call **Freephone 0800 085 7223**

## After Sales Support

- There is no customer helpline for this product
- Out-of-warranty products or products damaged by the customer within warranty, will be repaired for a set charge by TecLogic, tel: 01672 564444
- CD Marketing Helpdesk (BT people only)  
**Freephone 0800 132 001**
- One year guarantee

## Compatibility

- Connects to compatible switchboards. If in doubt the switchboard supplier or maintainer should be able to advise. Assistance on connection to BT switching systems can be obtained on **Freephone 0800 800 154**

**Size**(approx) 23cm deep x 19.8cm wide x 11.7cm high  
**Weight** 780 gms

## Product codes

Colour	Item	Bar Code
ALP	871448	5016351302712
BLK	871668	5016351302965

## Switching to TouchTone

If you are on a modern exchange, set to TB. Otherwise set it to P  
T is for use on certain switchboards

- On a switchboard set:
- T for an Earth Recall
  - TB for Timed Break Recall

Volume switch for ringer  
This lets you choose how loud the phone rings:

- HI for loud
- LOW for quiet
- OFF if you don't want to be disturbed

Ringer tone  
Allows you to select 2 alternative ringing sounds.

# Converse 420



## Top Selling Points

**75 Name and number directory**

**Hands-free operation**

**Liquid Crystal Display (LCD)**

**Multifunctional top-of-the-range business phone**

**Simple and easy to use rapid access navigator wheel**

## Ideal for the following customers

- Small office/Home office
- Small to large businesses
- Disabled customers with mobility problems
- 'Gadgeteers' (people interested in new/hi-tech products)
- People looking for a small phone system

## Main Features

- **75 Name and number directory**  
Allows you to store up to 75 names and telephone numbers which can be easily accessed for dialling out.
- **Anti-tangle handset cord**  
Prevents the handset cord from becoming tangled.
- **Calculator**  
Built-in calculator feature.
- **Call indicator light**  
Flashes when the phone is ringing. Ideal for people with special hearing needs or in a noisy environment.
- **Call timer**  
Monitors the duration of a call.
- **Fully PBX working**  
Compatible with most switchboards.
- **Hands-free operation**  
Time saving and convenient – allows you to hold a conversation without lifting the handset.
- **Headset socket**  
Allows you to fit a headset to the handset to enable user mobility.
- **Hearing aid compatible**  
Improves sound quality for users of hearing aids. Switch hearing aid to 'T' and move earpiece until you get clearer sound.
- **Large Liquid Crystal Display**  
Displays dialled numbers. Also displays the numbers and names stored in the memory, clock, calculator and other visible information.
- **Last number redial**  
Automatically redials the last number entered at the touch of a button.
- **Message indicator (Meridian only)**  
Flashing indicator alerts you when a message has been left.
- **Navigator wheel**  
Facilitates rapid access to your directory, volume and calculator control.
- **Repeat dial**  
Allows you to dial an engaged number without having to press the REDIAL button.
- **Secrecy**  
Allows you to speak to someone else in the room without your caller hearing the conversation.
- **Volume control (headset, handset, hands-free)**  
Used to increase or decrease the volume of your caller's voice.
- **Wall mountable**  
Phone can be mounted directly on a wall.

## Additional Information

- REN=1
- 3 x AAA batteries are required (not supplied)
- For headsets please call **Freephone 0800 085 7223**

## After Sales Support

- There is no customer helpline for this product
- Out-of-warranty products or products damaged by the customer within warranty, will be repaired for a set charge by TecLogic, tel: 01672 564444
- CD Marketing Helpdesk (BT people only)  
**Freephone 0800 132 001**
- One year guarantee

## Compatibility

- Connects to compatible switchboards. If in doubt the switchboard supplier or maintainer should be able to advise. Assistance on connection to BT switching systems can be obtained on **Freephone 0800 800 154**

**Size** (approx) 23cm deep x 19.4cm wide x 11.7cm high

**Weight** 790 gms

## Product codes

Colour	Item	Bar Code
ALP	871446	5016351302736
BLK	871669	5016351302941

## Switching to TouchTone

If you are on a modern exchange, set to TB. Otherwise set it to P. T is for use on certain switchboards

On a switchboard set:  
– T for an Earth Recall  
– TB for Timed Break Recall

Volume switch for ringer  
This lets you choose how loud the phone rings:  
– HI for loud  
– LOW for quiet  
– OFF if you don't want to be disturbed

Ringer tone  
Allows you to select 2 alternative ringing sounds.



# Caller Display Phones Feature Chart

	Duet 700	Decor 310	Your Phone	Relate 700	Relate 1500	Caller Display 1000 (Stand- alone unit)	Caller Display 1500 (Stand- alone unit)
<b>Phone features</b>							
Batteries needed	●	●	●	●	(back up)	●	●
Cable compatible	●	●	●	●	●		
Call indicator light	●	●					●
Call timer	●	●			●		
Call Waiting facility		●	●		●		
Clock		●	●	●	●	●	●
Dial from calls list	●	●	●	●	●	●	●
Dial from directory	●	●	●	●	●		●
Easy access to BT Select Services	●	●	●	●	●		
Hands free		●					
Incoming calls list	50	99	30	30	30	40	60
Last number redial	●	●	●	●	●		
Liquid Crystal Display (LCD)	●	●	●	●	●	●	●
Low battery warning	●	●	●	●	●	●	●
Mains power required							
Memory without power	●	●	5 mins	5 mins	5 mins		
Multiple last number redial					●		
Name and number directory	50	30	10	10	30		70
New call counter	●	●	●	●	●	●	●
On-hook dialling					●	●	●
On-hook volume control					●		
Pause							
Pre-dialling facility	●	●			●		
Quickdial			●	●			
Recall	●	●	●	●	●		
Ringer on/off switch	●	●	●	●	●		
Ringer tone option	●	●	●	●	●		
Ringer volume control	●	●	●	●	●		
Secrecy button	●	●	●	●	●		
Speaker volume control		●					
Time & date stamp	●	●		●	●		
TouchTone dialling	●	●	●	●	●		
Wall mountable	●	●	●	●	●		●
<b>Caller Display features*</b>							
Caller Display* with Call Waiting** (type 2)		●			●		
Clock		●	●	●	●	●	●
Contrast control	●				●	●	●
Date: day, month	●	●	●	●	●	●	●
Dial from calls list	●	●	●	●	●	●	●
Indoor and outdoor temperature measuring							
LCD with indigo backlighting	●						
New call indication on incoming calls	●	●	●	●	●	●	●

The customer will need to subscribe to a Caller Display Service for which a quarterly fee is payable  
 \*\*A quarterly fee is payable

## Duet 700



### Top Selling Points

**50 Name and Number Directory**

**50 Calls list**

**Caller Display\***

**Dual LED for visual ring alert & new call indication**

**Unique 2 sided back lit LCD**

*\* A separate quarterly fee is payable*

### Ideal for the Following Customers

- Residential customers (upgrading from adjuncts)
- High usage customers
- New second phone/extension phone purchasers
- Single line businesses/SoHo

### Main Features

#### • 50 Calls List

Stores a list of up to 50 incoming calls which can be easily accessed for dialling out. Also records the time and date the call was received, and the name if stored in the directory.

#### • 50 Name and number directory

Allows you to store up to 50 names and telephone numbers which can be easily accessed for dialling out.

#### • Dial from calls list & directory

Automatically dials a number stored in the calls list or directory.

#### • Call indicator light (red)

Flashes when the phone is ringing. Ideal for people with special hearing needs or in a noisy environment.

#### • Call Timer

Monitors the duration of the call.

#### • Caller Display\* (a BT Select Service)

When used with a Caller Display service, you can see call information via the LCD such as the name or number (or both) of the person calling.

#### • Delete key

It is possible to delete telephone numbers stored in the directory or the calls list. Entries can be deleted from the calls list without lifting the handset.

#### • Handset speaker volume control

Allows you to adjust the speaker volume to a level that suits you.

#### • LCD contrast control

Adjusts the contrast of the Liquid Crystal Display to suit.

#### • New calls indicator (green)

A flashing LED identifies that a call has been received since you last viewed the calls list.

#### • Ringer volume control

Allows you to choose how loud the phone rings.

#### • Secrecy with LED

Allows you to speak to someone else in the room without your caller hearing the conversation. The LED will flash to indicate that secrecy is on.

#### • Scroll up / down keys

Allows you to scroll up/down through the calls list and directory. Also allows you to select settings. When the handset is down scroll buttons can be used to view calls list.

#### • Unique 2 sided backlit LCD

Caller information can be seen from either side of the backlit LCD. Backlight can be switched on or off so battery life is conserved for longer.

*\* A separate quarterly fee is payable*

### Additional Information

- REN = 1
- Contained in box: Duet 700 telephone with telephone line cord attached; 2 screws and wall plugs; and user guide.
- 3 x AA batteries required (not included)
- No more than 4 Caller Display products should be connected to one line.
- The Caller Display\* service does not function when connected to switching systems.
- Must subscribe to Caller Display\* for features to work.

### After Sales Support

- One year guarantee
- Helpline **Lo-call 0845 330 0076**
- Out of warranty products, or products damaged by the customer within warranty will be repaired for a set charge by TecLogic, tel: 01672 564444.

### Compatibility

- DELs employing MF/TouchTone signalling
- Extensions of DELs

**Size** (approx) 5.5cm deep x 5.8cm wide x 22cm high

**Weight** 0.64 gms

### Product codes

Colour	Item	Bar Code
ALP	872150	5016351303252

## Decor 310



### Main Features

- **3 Line Large Liquid Crystal Display (LCD) with icons**  
Displays dialled numbers. Also displays the names and numbers stored in the directory, time and date and other visible information.
- **30 Name & number directory**  
Allows you to store 30 names and telephone numbers which can easily be accessed for dialling out.
- **99 Calls list (name and number matching)**  
Stores a list of up to 99 incoming calls. Names of callers will also be stored if the caller is already in the directory. The date and time calls were received is also displayed.
- **Alarm**  
Can be used to act as a reminder or to wake you up.
- **Caller Display\* supporting Call Waiting\* (cable compatible)**  
When used with a Caller Display service, you can see the number of the person calling. When used with a Call Waiting and a Caller Display service you can see the number of the second caller whilst engaged on another call. The names will also be displayed if stored in the directory.
- **Handsfree**  
Time saving and convenient – allows you to hold a conversation without lifting the handset. Offers 5 volume settings.

- **New Call indication**  
A flashing icon on LCD identifies a call has been received since you last viewed the calls list.
- **Pre-dialling facility with dial button**  
When dialling a number it appears on the display, allowing you to check it is correct. The number can then be dialled by pressing a single button.
- **Real time clock**  
Built in clock feature.
- **Ringer volume control**  
Allows you to choose how loud the phone rings. You can also turn the ringer off.
- **Secrecy (music on hold)**  
Allows you to speak to someone else in the room without your caller hearing the conversation. Callers are entertained with music whilst being put on hold, reassuring them they have not been cut off.
- **Selective group ringer tones\*\***  
Allows you to select from a choice of 4 ringer tones, and assign each number stored to 4 different caller groups, i.e. Family, Friends, Business & VIP.
- **Voicemail indication**  
When used with a voicemail service\*\*, if a message has been received, an envelope icon is displayed on the LCD until it has been accessed.

\* A separate quarterly fee is payable

\*\* You must subscribe to a Caller Display service for this feature to work.

### Top Selling Points

**Caller Display\* supporting Call Waiting\* (cable compatible) corded telephone with handsfree**

**30 Name and number directory**

**99 Calls list (name and number matching)**

**Selective group ringer tones**

**Stylish, compact design**

**Voicemail indication, ie Call Minder\*/BT Answer**

\* A separate quarterly fee is payable

### Ideal for the Following Customers

- Residential customers (upgrading from adjuncts)
- High usage customers
- New second phone/extension phone purchasers
- Single line businesses/Select Service customers

### Additional Information

- REN = 1
- 1 x PP3 9V battery is required (not supplied)
- Contained in the box:  
Decor telephone with telephone line cord attached  
Bracket for wall mounting  
Two screws and wall plugs  
User Guide
- No more than 4 Caller Display products should be connected to one line
- The Caller Display service does not function when connected to switching systems

### After Sales Support

- One year guarantee
- There is no customer helpline for this product
- Out of warranty products, or products damaged by the customer within warranty will be repaired for a set charge by TecLogic, tel: 01672 564444

### Compatibility

- DELs employing MF/TouchTone signalling
- Extensions of DELs

**Size**(approx) 8.5cm deep x 14.8cm wide x 20.4cm high

**Weight** tbc gms

### Product codes

Colour	Item	Bar Code
CW	000279	5016351303337
CYB	001257	5016351303429
NG	001248	5016351303412



## Relate 700 (Friends & Family)



### Main Features

- **10 Name and number directory**  
Allows you to store up to 10 names and numbers.
- **30 Incoming calls list**  
Stores a list of incoming calls, recording the time and date received. Also shows the name if stored in the directory\*.
- **5 Minute memory without power**  
Allows you to disconnect the phone for up to 5 minutes without losing the numbers stored in the memory.
- **Distinctive ring**  
If the caller's name/number is stored in the phone's directory, the distinctive ringing tone will alert you to this.
- **Easy access to BT Select Services**  
One touch button allowing easy access to BT's Select Services, including: Caller Display, Call Waiting, Call My Bill and Friends & Family.

- **Last number redial**  
Automatically redials the last number entered at the touch of a button.
- **Liquid Crystal Display (LCD)**  
Displays dialled numbers, and other visible information.
- **Low battery warning**  
Appears when the batteries are low.
- **New call counter**  
Displays the number of new calls received since you last viewed your calls list.
- **Ringer volume control (hi/low/off)**  
Allows you to choose how loud the phone rings.
- **Secrecy button**  
Allows you to speak to someone else in the room without the caller hearing your conversation.
- **Wall mountable**  
Phone can be mounted directly on a wall.

\*\* Subscription to a Caller Display service is required and a quarterly fee is payable.

### Top Selling Points

**10 Name and number directory**

**30 Number incoming calls list**

**Call My Bill**

**Easy programming and re-programming of Friends & Family numbers**

**Friends & Family phone with Caller Display facility\***

**Liquid Crystal Display (LCD)**

\*A quarterly fee is payable

### Ideal for the following customers

- Residential customers
- Friends & Family customers
- Replacement corded purchasers
- High usage (non-Friends & Family) customers

### Additional Information

- REN=1
- 4 x AA batteries are required (not supplied)

### After Sales Support

- Customer Helpline number: **0911 0235 004**
- Out-of-warranty products, or products damaged by the customer within warranty, will be repaired for a set charge by TecLogic, tel: 01672 564444.

### Compatibility

- DELs employing LD or MF/TouchTone signalling
- Extensions of DELs

**Size** (approx) 7.4cm deep x 16cm wide x 21cm high  
**Weight** 820 gms

### Product codes

Colour	Item	Bar Code
ALP	871380	5016351302644



# Relate 1500



## Main Features



- 30 Name & number directory**  
 Allows you to store 30 names and numbers which can be easily accessed for dialling out.
- Caller Display\***  
 When used with a Caller Display service, you can see the number of the person calling. The name is also displayed if stored in the directory.
- Call timer**  
 Monitors the duration of a call.
- Call Waiting\***  
 When used with a Call Waiting and Caller Display service you can see the number of the second caller whilst engaged on another call. The name is also displayed if stored in the directory.
- Clock**  
 Built-in clock feature.
- Easy access to BT Select Services**  
 One touch button allowing easy access to BT's Select Services, including: Call Waiting, Call Diversion and Reminder Call.
- Incoming calls list (names and numbers)**  
 Stores a list of up to 30 incoming calls. Names of callers will also be stored if the caller is already in the directory.
- Last number redial**  
 Automatically redials the last number entered at the touch of a button.
- New call counter**  
 Displays the number of new calls received since you last viewed the calls list.
- New call indicator**  
 A flashing LED identifies that a call has been received since you last viewed the calls list.
- On-hook dialling**  
 Allows you to dial numbers without lifting the handset.
- Pre-dialling facility with DIAL button**  
 When dialling a number it appears in the display allowing you to check that it is correct. The number can then be dialled by pressing the DIAL button.

## Top Selling Points

- 30 Name and number directory**
- 30 Number incoming calls list**
- Easy access to BT Select Services**
- Large Liquid Crystal Display (LCD)**

\*A quarterly fee is payable

## Ideal for the following customers

- Residential customers
- Single line businesses

## Additional Information

- REN=1
- Mains power required
- 4 x AA batteries are required (not supplied)

## After Sales Support

- Customer Helpline number: **0911 0235 004**
- Out-of-warranty products or products damaged by the customer within warranty, will be repaired for a set charge by TecLogic, tel: 01672 564444
- One year guarantee

## Compatibility

- DELs employing LD or MF/TouchTone signalling
- Extension of DELs

**Size** (approx) 21.5cm deep x 25cm wide x 12cm high  
**Weight** 950 gms (including batteries)

## Product codes

Colour	Item	Bar Code
GY	871126	5016351302460

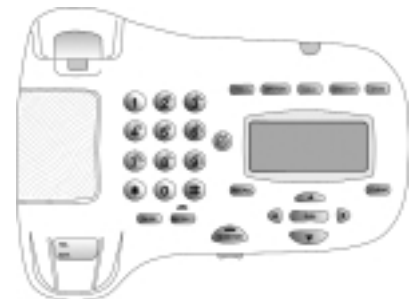

## Caller Display 1000



### Main Features

- **3-Line Liquid Crystal Display**  
Displays incoming calls, dialled numbers, clock and text messages (operator, payphone, withheld and phone in use).
- **Clock**  
Built-in clock feature.
- **Compact and easy to connect**  
Works with any phone that has a BT plug and socket.
- **Dial from calls list**  
Automatically dials a number stored in the calls list.
- **Incoming calls list (number only)**  
Stores a list of 40 incoming calls.
- **Liquid Crystal Display (LCD) contrast control**  
Adjusts the contrast of the LCD to suit.
- **Low battery warning**  
Appears when the batteries are low.
- **New call counter**  
Displays the number of new calls received since you last viewed the calls list.
- **Scroll up/down keys**  
Allows you to scroll up or down through the calls list.
- **Supports Caller Display\***  
Used with a Caller Display service, you can see call information via the LCD such as the number of the person calling.
- **Time and date stamp**  
Time and date shown on LCD to tell you when a call in the calls list was received.

### Additional Information

- REN=0
- 4 x AAA batteries required (not included)
- No more than 4 Caller Display products should be connected to one line
- The CD1000 should be kept free of dust, moisture, high temperature, vibration and should not be exposed to direct sunlight
- The Caller Display service does not function when connected to switching systems
- To connect the CD1000 it is plugged to dCall yene thaed plugged

# Caller Display 1500



## Main Features

- **2 Call indicator lights**  
Green LED flashes for calls matched in the VIP list. Red LED flashes on new calls received.
- **70 Name and number memory**  
Allows you to store up to 70 names and telephone numbers which can be easily accessed for dialling out.
- **Clock with alarm**  
Built-in clock feature including alarm and memo.
- **Date: day, month, year**  
Displays the date (day, month and year) when in standby mode.
- **Dial from calls list**  
Automatically dials a number stored in the calls list or directory.
- **Incoming calls list (names and numbers)**  
Stores a list of up to 60 incoming calls. Names of callers will also be stored if the caller is already in the directory.

- **Low battery warning**  
Appears when the batteries are low.
- **Liquid Crystal Display (LCD)**  
Large Liquid Display shows information on 2 lines. Displays incoming numbers, names and numbers in memory, clock and text messages (Operator, Payphone, Withheld or Phone in use.)
- **New and total call counters**  
Shows the number of new and total incoming calls on the LCD when in standby mode.
- **Supports Caller Display\***  
When used with a Caller Display service, you can see the number of the person calling. The name is also displayed if stored in the directory.
- **VIP LED**
- **Wall mountable**  
Can be mounted on a wall



## Additional Information

- REN=0
- 4 x AA batteries are required (not supplied)
- No more than 4 Caller Display products should be connected to one line
- The CD1500 should be kept free of dust, moisture, high temperature, vibration and should not be exposed to direct sunlight
- The Caller Display service does not function when connected to switching systems
- To connect the CD1500 it is plugged directly into an exchange line/extension socket. The plug of the telephone line cord is plugged into the adaptor

## Compatibility

- DELs employing MF TouchTone signalling
- Extension of DELs

## After Sales Support

- There is no customer helpline for this product
- Out-of-warranty products or products damaged by the customer within warranty, will be repaired for a set charge by TecLogic, tel: 01672 564444
- One year guarantee

**Size** (approx) 4cm deep x 19.5cm wide x 12.2cm high

**Weight** t.b.a. gms

## Product codes

Colour	Item	Bar Code
MTS	872157	5016351303283

## Top Selling Points

- 2 Call indicators**
- 60 Number incoming calls list**
- 70 Name and number memory**
- Clock with alarm**
- Large Liquid Crystal Display (LCD)**
- Time and date display when idle**

\* A quarterly fee is payable

## Ideal for the following customers

- Visually impaired customers
- Small businesses
- Small office/Home office



# Carer Products Features Chart

	BIG Button	In Touch 1000	In Touch 2000	In Touch 2000c	In Touch Pendant
Alert warnings (local)		Audible only	Audible & Visual	Visual only	Visual only
Alert warnings (to careline)		●	●		●
Batteries needed		6xAA Rechargeable	6xAA Alkaline	6xAA Alkaline	Integral
Batteries supplied		●	●	●	●
Battery life		7hrs	7hrs	7hrs	Up to 4 years
Built in emergency sequence		●	●	●	
Call indicator light	●	●	●	●	
Calls list*			Last 30 numbers*	Last 30 numbers*	
Cancel button		●	●	●	
Clock		●	●	●	
Detachable mounts			●	●	●
Easy access to BT Select Services	●			Call Diversion only	
Easy grip handset	●	●	●	●	
Hands-free operation		●	●	●	
Hands-free volume control		●	●	●	
Incoming/outgoing speech amplification	●	●	●	●	
Incoming/outgoing speech volume control	●				
Inductive coupler 	●	●	●	●	
Last number redial	●	●	●	●	
Liquid Crystal Display (LCD)			●	●	
Low battery warning			●	●	●
Memory without power	5 mins	●	●	●	
Name-and-number directory			●	●	
Number memory	13	3	10	10	
On-hook dialling		●	●	●	
One touch call diversion**				●	
Pre-dialling facility		●	●	●	
Pre-recorded emergency announcement			●		
Quickdial memory	3 one touch, 10 two touch	3	3	3	
Range (metres)					Up to 50 m
Recall	●	●	●	●	
Remote answering of incoming calls					●
Remote control of In Touch 2000				●	
Remotely programmable by careline		●	●		
Redial	●	●	●	●	
Ringer on/off switch	●	●	●	●	
Ringer tone option	●	●	●	●	
Ringer volume control	●	●	●	●	
Store button	●	●	●	●	
Secrecy button	●	●	●	●	
Supports 2 pendants		●	●		
TouchTone dialling	●	●	●	●	
Voice prompts		●	●	●	
Wall mountable	●	●	●	●	
Waterproof					●

\* Must subscribe to Caller Display

\*\* Must subscribe to Call Diversion service

# BIG Button



## Main Features

- **10 Two-touch memories**  
Allows you to dial 10 selected numbers at the touch of 2 buttons.
- **'1471' button**  
Allows you to find out the telephone number of your last caller.
- **3 One-touch memories**  
Allows you to dial 3 selected numbers at the touch of a button.
- **Adjustable speech amplification**  
Enables you to increase the volume of the caller's voice (incoming) or your own voice (outgoing).
- **Big buttons**  
Large button design for those with sight and/or dexterity impairments
- **Call indicator light**  
Flashes when the phone is ringing. Ideal for people with special hearing needs or in a noisy environment.
- **Easy grip handset**  
Assists those with dexterity problems.
- **Inductive coupler**  
Helps people who wear a hearing aid with a 'T' switch to hear their caller more clearly.
- **Last number redial**  
Automatically redials the last number entered at the touch of a button.
- **Ringer tone options**  
Set the ringing pitch of the phone.
- **Ringer volume control**  
Allows you to choose how loud the phone rings.
- **Secrecy button**  
When the button is held down it allows you to speak to someone else in the room without your caller hearing the conversation.
- **Wall mountable**  
Can be mounted on a wall either directly or using a bracket (supplied with the product).

## Top Selling Points

**'1471' button**

**3 One-touch and 10 Two-touch memories**

**Adjustable speech amplification**

**Call indicator light**

**Easy grip handset**

**Inductive coupler**

**Large buttons as an integral part of the design**

**Ringer volume control and ringer tone options**

## Ideal for the following customers

- Sight impaired customers
- Hearing impaired customers
- Dexterity impaired customers
- Elderly customers
- Design conscious corded phone buyers
- First time buyers in the corded phone market

## Additional Information

- REN = 1.5

## After Sales Support

- There is no customer helpline for this product
- Out-of-warranty products or products damaged by the customer within warranty, will be repaired for a set charge by TecLogic, tel: 01672 564444
- One year guarantee

## Compatibility

- DELs employing MF/TouchTone signalling
- Extension of DELs
- Compatible switchboards

**Size** (approx) 23.4cm deep x 19.5cm wide x 6.8cm high (without plinth)

**Weight** 420 gms

## Product codes

Colour	Item	Bar Code
ALP	871564	5016351302897

## The In Touch range of products

*These important additions to our range are very different in character and purpose to other BT phones, so we are taking this opportunity to explain how they work in detail.*

*This is particularly necessary as some of the In Touch products need to function in combination with each other and are sold as 'packages', as well as individually. Their operation also relies – in some cases – on connection to an external service that is not provided by BT. This obviously needs to be brought to the attention of your customers.*

### What the products are for

*The In Touch range of products have been specially designed to help those who need care and those who provide care. They provide an essential 'lifeline' and so give peace of mind and greater independence to a wide range of customers, by offering reassurance that help is at hand at the touch of a button.*

*There are several types of phone and 3 packages available. A full description of each individual product in the portfolio is given in the standard format in the following pages.*

### All the In Touch products can be purchased separately or in the packages as outlined

*Here is a summary of the packages available:*

### IN TOUCH 1000 CARELINE PACKAGE

**The package consists of the In Touch 1000 phone and In Touch Pendant (sold as separate items)**



#### In Touch 1000 phone

*The phone is targeted at the careline service provider, who supplies it to the person being cared for, when they subscribe to their service*



#### In Touch Pendant

*An emergency trigger for the In Touch 1000 and 2000 phones*

(The products above are not representative of size)

The In Touch 1000 Careline Package is designed for professional careline service providers.

Designed to work with the majority of careline protocols, the BT In Touch 1000 Careline Package offers something over and above current lifeline products. It brings together attractive design and functionality, quality and reliability at a competitive price plus the BT brand with its inherent appeal for the aged market. A panel on the In Touch 1000 phone also enables the service provider to brand the phones they buy.

The design alone of the In Touch 1000 Careline Package will enable carelines to grow their business by targeting a wider, younger audience who may have been deterred from using services of this kind because of the design of competitors' lifeline products.

#### Ideal for the following customers

- Decision makers in careline service provision organisations.

#### What is a careline service provider?

A careline service provider offers emergency support to aged and disabled residential customers. These services are typically managed by local authorities and charities and offer a 24-hour call centre manned by trained operators.

## The In Touch range of products

### IN TOUCH 2000 RETAIL PACKAGE

The package consists of the In Touch 2000 user phone, In Touch 2000c carer phone and In Touch Pendant

*Sold as a package or as separate items.*



#### In Touch 2000 phone

*The phone for the customer who requires care*



#### In Touch Pendant

*An emergency trigger for the In Touch 1000 and 2000 phones*



#### In Touch 2000c phone

*The phone for the person providing the care*

(The products here are not representative of size)

The In Touch 2000 Retail Package is designed for 'informal' carers – people who provide intermittent care for a friend, relative or neighbour in their own home.

#### Ideal for the following customers

- Residential customers who are 'informal' carers and who balance their work or family responsibilities, with looking after someone
- Residential customers who rely on someone to provide intermittent care because they are elderly, disabled, infirm or temporarily vulnerable due to ill health or an accident.

### How the In Touch 2000 Retail Package works

Flexibility is the key with the In Touch 2000 Retail Package. This is because BT understands that the needs of those who provide care and those who need care, can often change – sometimes at short notice. Four easy-to-use 'operating modes' are available:

1. Where informal carers are providing all the care
2. Where customers want to switch permanently from informal care to a careline service\*
3. Where informal carers want to arrange holiday cover provided by a careline service\*
4. Where customers want joint care from informal carers and a careline\*

\* A non-BT service charge is payable

### IN TOUCH 2000 PLUS PENDANT PACKAGE

The package consists of the In Touch 2000 user phone and In Touch Pendant



#### In Touch 2000 phone

*The phone for the customer who requires care*



#### In Touch Pendant

*An emergency trigger for the In Touch 1000 and 2000 phones*

#### Selling the In Touch 2000 as a package

- Bar code: 5016351511589 Item code 871765
- Package is sold in a box Size: 51cm high x 34cm wide x 11cm deep
- Weight: 4.22kg
- After Sales Support: 1 year guarantee
- Product helpline: Lo-call 0845 601 1406

#### Selling the In Touch 2000 User package

- Bar code: t.b.a. Item code 871767 (phone) 871769 (pendant)

# In Touch 1000



(In Touch Pendant must be bought separately)

## Top Selling Points

**Attractive product and pendant design enables carelines to target a younger/broader profile of customer which results in:**

- Increased number of customers
- Customers subscribing for longer service periods
- Increased revenue for the careline service provider

**BT brand that most careline customers will value**

**Careline service provider branding opportunity**

**Compatible with most careline service provider protocols**

**High quality, reliable 'lifeline' telephone**

### Ideal for the following customers

- Decision makers in careline service providers, typically managed by local authorities and charities, who will then offer the In Touch 1000 as part of their service to aged and disabled residential customers.



## Main Features

### • 3 Quickdial memories

Used to store Quickdial memory numbers, eg, careline information service, doctor, friends and family.

### • Alert warning (local to user and sent to careline)

Warnings include: no mains power, batteries low, line disconnected, no emergency number stored, pendant battery low.

### • Back-up rechargeable batteries

Back-up batteries will automatically recharge once mains power is connected

### • Built-in emergency sequence

The user simply has to press the pendant button, which will automatically activate the emergency sequence and contact the careline service provider the customer has subscribed to.

### • Cancel button

Cancels the emergency sequence.

### • Easy grip handset

Assists those with dexterity problems.

### • Emergency button

When pressed activates the emergency sequence.

### • Hands-free

Allows the user to use the phone without lifting the handset, either in an emergency situation or in normal telephone use. The caller's voice is heard through the speaker.

### • Inductive coupler

Helps people who wear hearing aids with a "T" switch to hear their caller more clearly.

### • Plinth

Phone can be used in three positions: flat, raised and wall mounted.

### • Remotely programmable by the careline service provider

The careline service provider can remotely program the memories and emergency routine of the user phone.

### • Ringer volume and tone control

Used to adjust the volume and tone of the ringer.

### • Set-up button

Used to check and change optional features including spoken digit confirmation.

### • Supports 2 user pendants

Two people in the same household can have their own pendant working to the one user phone.

### • Volume button

Used to adjust the handsfree (loudspeaker) volume.

## Additional Information

- Radio Frequency and bandwidth: 173Mhz, 25kHz
- Radio Supply: 9V, 300mA
- Batteries: 6 x AA Rechargeable
- Standby Power: 7 hours
- Signalling – Tone
- REN = 1

## After Sales Support

- One year guarantee
- Product helpline:  
**Lo-call 0845 601 1406**

## Compatibility

- Compatible careline service provider emergency response centres (Jontek, Lifeline II protocol)
- DELs employing LD or MF/TouchTone signalling
- Extension of DELs
- Compatible switchboard

**Size**(approx) 23.4cm deep x 19.5cm wide x 6.8cm high (without plinth)

**Weight** 1150gms (with base mount)

## Product codes

Colour	Item	Bar Code
ALP	871766	5016351511596

# In Touch 2000 User Phone



## Main Features

### • 10 Name & Number Directory

Allows you to store 10 names and telephone numbers which can easily be accessed for dialling out.

### • 3 Quickdial memories

When the emergency status is on these will be contacted if the emergency button is pushed. When off they can be used to store any frequently used numbers, eg, careline information service, doctor, friends and family.

### • Alert warning (local to user and sent to carer)

Warnings include: no mains power, batteries low, line disconnected, no emergency number stored, pendant battery low.

### • Announce button

Used to listen to the pre-recorded emergency announcement and to record your own personal emergency message (via the handset).

### • Built-in emergency sequence

The user simply has to press the pendant button, which will automatically activate the emergency sequence and contact the allocated emergency contact numbers or the careline service provider.

### • Calls button\*

Used to access the call list.

### • Calls indicator light

Indicates new calls have been received.

### • Cancel button

Cancels the emergency sequence. Also used to delete entries in the Directory and Calls List.

### • Easy grip handset

Assists those with dexterity problems.

### • Emergency button

When pressed, activates the emergency sequence.

### • Hands-free

Allows the user to use the phone without lifting the handset, either in an emergency situation or in normal phone use. The caller's voice is heard through the speaker.

### • Inductive coupler

Helps people who wear hearing aids with a 'T' switch to hear their caller more clearly.

### • Liquid Crystal Display (LCD)

Displays time, date, call and user information.

### • Plinth

Phone can be used in three positions: flat, raised and wall mounted.

### • Remotely programmable by the careline service provider

The careline service provider can remotely program the memories and emergency routine of the user phone.

### • Ringer volume and tone control

Used to adjust the volume and tone of the ringer.

### • Set-up button

Used to check and change optional features including spoken digit confirmation.

### • Supports 2 user pendants

Two people in the same household can have their own pendant working to the one In Touch 2000 phone.

### • Volume button

Used to adjust the handsfree (loudspeaker) volume.

*\*A separate quarterly fee is payable*

## Top Selling Points

**Attractive product design and the BT brand**

**Built-in emergency sequence**

**Caller Display\* Call Waiting\***

**Flexibility to accommodate changes in personal circumstances. Careline service provider can take fourth emergency call, temporary cover to enable carer to break from their responsibility and permanent cover\*\***

**Supports two user pendants**

*\*A separate quarterly fee is payable \*\*A non-BT service charge is payable*

## Ideal for the following customers

- Residential customers who are 'informal' carers who balance their work or family responsibilities, with looking after someone and want to purchase an In Touch 2000 phone for someone they care for
- Residential customers who rely on someone to provide intermittent care, be it because they are elderly, disabled, infirm or temporarily vulnerable due to ill health or an accident and already have a designated carer using an In Touch 2000c phone

## Additional Information

- Radio Frequency and bandwidth: 173Mhz, 25kHz
- Radio Supply: 9V, 300mA
- Batteries: 6 x AA Alkaline
- Standby Power: 7 hours
- Signalling – Tone
- Caller Display: Type 1 & 2
- REN = 1

## After Sales Support

- One year guarantee
- Product helpline:  
**Lo-call 0845 601 1406**

## Compatibility

- Compatible careline service provider emergency response centres (Jontek, Lifeline II protocol)

- DELs employing LD or MF/TouchTone signalling
- Extension of DELs
- Compatible switchboard

**Size** (approx) 23.4cm deep x 19.5cm wide x 6.8cm high (without plinth)

**Weight** 1150gms (with base mount)

## Product codes

Colour	Item	Bar Code
ALP	871767	5016351511602

# In Touch 2000c Carer Phone



## Main Features

- 10 Name & Number Directory**  
 Allows you to store 10 names and telephone numbers which can easily be accessed for dialling out.
- 3 Quickdial memories**  
 When the emergency status is on these are compared against the incoming number and if there is a match the phone will beep and flash. They can also be used to store frequently dialled numbers.
- BT Select Services\***  
 The In Touch 2000c works with all BT Select Services. The most useful are: Caller Display (the carer must subscribe to a Caller Display network service for In Touch to work), Call Waiting and Call Diversion.
- Built-in emergency sequence - emergency light & beeps**  
 Having subscribed to a Caller Display network service, the carer benefits from knowing when the person they are caring for, (their user), is trying to contact them. When the In Touch 2000c has received the call from the user, the emergency light will flash with loud continuous beeps.
- Built-in emergency sequence - call clear down**  
 In the event of an emergency call, the carer can immediately end the call and ring for help, e.g. the emergency services, even if their user has not hung up. This feature is unique to the In Touch 2000c Carer Phone.
- Built-in emergency sequence - remote control of emergency call conversation**  
 After a 3-digit security code has been entered the carer is able to remotely control the emergency call. The carer can remotely control the amplification through the handsfree loudspeaker of their users In Touch 2000 phone.
- Cancel button**  
 Cancels the emergency sequence. Also used to delete entries in the Directory and Calls List.
- Divert button\***  
 Used to access and set-up the diversion of calls to another phone, eg. a mobile phone using a Caller Diversion network service.
- Hands-free**  
 Allows the user to use the phone without lifting the handset, either in an emergency situation or in normal telephone use. The caller's voice is heard through the speaker.
- Plinth**  
 Phone can be used in three positions: flat, raised and wall mounted.
- Ringer volume and tone control**  
 Used to adjust the volume and tone of the ringer.
- Set-up button**  
 Used to check and change optional features, eg LCD display contrast.
- Supports up to 3 In Touch 2000 user phones**  
 Three In Touch 2000 user phones can work with the one In Touch 2000c carer phone.
- Volume button**  
 Used to adjust the handsfree (loudspeaker) volume.

## Top Selling Points

**Attractive product design and the BT brand Differentiates emergency calls (emergency beeps and flashing light)**

**Caller Display\*, Call Waiting\* and Call Diversion\***

**Carer control of emergency situation: differentiated call, security code, remote control in conversation, call clear down to be able to immediately make an external call, eg. emergency services**

*\*A separate quarterly fee is payable*

## Ideal for the following customers

- Residential customers who are 'informal' carers who balance their work or family responsibilities, with looking after someone and want to purchase an In Touch 2000c carer phone to help them when caring.

## Additional Information

- Radio Frequency and bandwidth: 173Mhz, 25kHz
- Radio Supply: 9V, 300mA
- Batteries: 6 x AA Alkaline
- Standby Power: 7 hours
- Signalling - Tone
- Caller Display: Type 1 & 2
- REN = 1

## After Sales Support

- One year guarantee
- Product helpline:  
**Lo-call 0845 601 1406**

## Compatibility

- Compatible careline service provider emergency response centres (Jontek Lifeline II protocol)
- DELs employing LD or MF/TouchTone signalling
- Extension of DELs
- Compatible switchboard

**Size** (approx) 23.4cm deep x 19.5cm wide x 6.8cm high (without plinth)

**Weight** 1150gms (with base mount)

## Product codes

Colour	Item	Bar Code
ALP	871768	5016351511619

# In Touch Pendant



Price includes just one Pendant and two attachments

## Top Selling Points

**Can be worn in different ways (using detachable mounts): wrist strap and necklace**

**Remote answering of calls**

**Remotely triggers the emergency sequence in the In Touch 1000 or 2000**

**Up to 4 years battery life\***

**Up to 50 metre range**

*\* Based on an average of two presses per day*

## Ideal for the following customers

- Residential customers who are 'informal' carers who balance their work or family responsibilities, with looking after someone and want to purchase an additional pendant for a second user where a BT In Touch 1000 or 2000 is already being used in the household
- Residential customers who rely on someone to provide intermittent care, be it because they are elderly, disabled, infirm or temporarily vulnerable due to ill health or an accident and have a partner already using a BT In Touch 1000 or 2000
- Decision makers in careline service providers, typically managed by local authorities and charities, who will then offer the In Touch 1000 as part of their service offering to aged and disabled residential customers.

## Main Features

- **Alert warnings (local to user and sent to careline)**

- **Detachable mounts**

The user can easily change the way they wear their pendant with the use of detachable mounts: wrist strap and necklace.

- **Emergency sequence trigger**

The user simply has to press the pendant button, which will automatically activate the emergency sequence in the In Touch 1000 or 2000 and contact the designated carers or careline service provider.

- **Remote answering of calls**

Allows the user to receive an incoming call simply by pressing the pendant button. To end the call the user need only press the pendant button a second time.

- **Up to 4 years battery life\***

The pendant battery will typically last for up to 4 years, based on two presses a day. Important note: It is recommended that the user replaces their pendant with one year battery life remaining (1 year battery life indication is given).

- **Up to 50 metre range**

The pendant can work up to a range of 50 metres from the In Touch user phone. Important note: the range can be greatly reduced by certain environmental conditions, (i.e. in buildings with thick walls or near bodies of water, etc).

- **Waterproof**

The In Touch Pendant is designed to allow the user to wear it anywhere in their home, including in the bath.

## Additional Information

- Radio Frequency and bandwidth: 173Mhz, 25kHz
- Transmitter Power: 9V
- Range: up to 50m depending on environmental conditions
- Battery Life: Up to 4 years, based on an average of two presses per day
- Waterproof (IP67)

## After Sales Support

- One year guarantee
- Product helpline:  
**Lo-call 0845 601 1406**

## Compatibility

- In Touch 1000
- In Touch 2000

**Size** (approx) 1.5cm deep x 4cm wide x 4cm high

**Weight** 5gms

## Product codes

Colour	Item	Bar Code
ALP	871769	5016351511626



# Interactive Communications Features Chart

easicom 1000

<b>Phone features</b>	
Batteries included	●
Caller Display* facility	Type 2
Call indicator light	●
Code/PBX/auto setting function	●
Calls log list	50 in 10 out
Easy access to BT Select Services	●
Hands-free operation	●
Incoming calls list	50
In-use LED	On screen
Last number redial	●
Name and number directory	150
New call indicator	●
Pause	●
Pre-dialling facility	●
Recall	Time break
Secrecy button	●
Speaker volume control	●
TouchTone dialling	●
<b>Personal organiser features</b>	
128KB memory	
60K ROM program memory	●
Alarm clock	●
Appointments/scheduler	●
Calculator	●
Contrast control	●
Liquid Crystal Display – large 7-Line	●
Notepad	●
Password protection	●
<b>e-mail features</b>	
Compose offline	●
e-mail address book	●
e-mail notification*	●
Fax send facility (Text only)	●
No of e-mail accounts	5 BT talk21
On-line registration	●
Password protected	●
SMS Messaging (from October 2000)	●
<b>Other features</b>	
Phone socket on base	●
Power adapter	●
Printer port	●
Qwerty keyboard	●
SCART lead	

\*The customer will need to subscribe to BT's Caller Display Service for which a quarterly fee is payable

# easicom 1000



## Top Selling Points

**Facility to send faxes (text only) to any fax machine in the world.**

**Fully featured telephone with call management**

**Send and receive simple e-mails – no need to subscribe to ISP**

**Send SMS (text) messages to any SMS compatible mobile phone**

**Supports interactive text-based services, giving access to home shopping and information services, including electronic Yellow Pages and BT Select Services\***

**Very easy to use – designed to ensure no prior IT knowledge or experience of using e-mail necessary**

*\* A quarterly fee is payable*

## Ideal for the following customers

- People working from home
- Technophobes – customers that are IT illiterate
- Senior citizens keeping in touch with family and friends
- Consumers who do not have access to a computer but require e-mail and/or home shopping facilities
- 'Gadgeteers' (people interested in new/hi-tech products)
- People who have limited space available for essential office/IT equipment
- Large corporations possibly, for use in a customer service environment.

## Main Features

### • Caller Display\* and Call Waiting\*

When used with Caller Display and Call Waiting services, you can see call information in the Liquid Crystal Display (LCD). The time and date of the most recent incoming calls are stored and the name of the caller is also displayed, if stored in the directory.

### • Call timer

Monitors the duration of a call.

### • Contrast control

Adjusts the contrast of the LCD to improve legibility.

### • E-mail facility (text only, no attachments)

E-mail facility allows up to 5 separate accounts to have simple e-mail functions. Also includes fax send capability (text only). Password protection included for each e-mail account.

### • Extension in use indication

Tells the user the line is in use (some of the interactive phone functions may not operate with this indicator on).

### • Incoming\* and outgoing calls list

Stores a list of up to 50 incoming calls\* and up to 10 outgoing calls. Also includes a reminder list, with alarm facility.

### • Interactive text services support using ADSI

For shopping and information services.

### • Name and number directory

Allows you to store up to 150 names with associated telephone number, addresses and e-mail addresses which can be easily accessed for dialling out.

Also, the directory can be accessed quickly using the 'search' facility.

### • Phone line disconnected indicator

Tells the user the phone has been disconnected.

### • Printer port

Can connect a small printer to print out e-mails/faxes and other useful information. (Available exclusively through the helpline.)

### • Qwerty keyboard

To easily create e-mails/faxes for onward despatch to any e-mail address or fax number.

### • Recall/Timed Break Recall only

Used when transferring calls on switchboards and for using certain BT Select Services.

### • Ringer tone options

Sets the ringing pitch of the phone.

### • Secrecy button

Allows you to speak to someone else in the room without your caller hearing the conversation.

### • Smart redial

Remembers the pauses between numbers you dial. This is useful for calling home banking or automated services.

### • Stores interactive service information, such as BT's menu driven Select Services

### • Telephone assistant

Includes calendar, calculator with tabulation, currency and unit/measures conversion, notepad, world time (with alarm) and international dialling codes.

### • Text size change

Will increase size of text for easy viewing.

## Additional Information

- REN=1
- Mains power required
- Memories require battery back-up: 4 x AA alkaline batteries
- Wall mountable
- The e-mail and home shopping services are provided by and accessed through **talk21**. Other service providers may offer other additional or alternative services in the future. Access to some of these services will incur premium rate call charges. Services will be charged to the normal telephone bill

## After Sales Support

- In warranty products: if helpline cannot resolve the query over the phone, the customer will be advised to return the product to the point of sale.
- Out-of-warranty products t.b.a.
- Product Helpdesk: 0906 683 6836 (for product information, call charged at 25p

connection plus local call rate)

- For automated e-mail registration call 0870 2430246 (maximum 8p per minute)
- Helpline 0906 302 0069 for e-mail queries (calls charged at 50p per minute)
- One year guarantee

## Compatibility

- DELs employing MF TouchTone dialling. Will also work with switchboards that offer time break recall

**Size** (approx) 21.5cm deep x 27cm wide x 17cm high

**Weight** 1.7 kgs

## Product codes

Colour	Item	Bar Code
DB	871551	5016351511466

# Answering Machines Features Chart

Response 15 plus

Response 75

Answer-only facility		•
Audible message indicator		•
Back up batteries	•	•
Call intercept	•	•
Call screening	•	•
Delete selectively	•	•
Digital recording	•	•
Low battery warning	•	•
Mailboxes		
Mains power required	•	•
Memo messages facility	•	•
Message capacity full alert	•	•
Message counter	•	•
Message indicator		
Pause	•	•
Pre-recorded outgoing message	•	2
Recording time/type	18mins digital	36mins digital
Ring time selector	2 to 9	2 to 9
Security code	pre-set	pre-set
Skip forwards and backwards	•	•
Time and day stamp	•	•
VIP feature		•
Voice prompts	•	•
Volume control – loudspeaker	•	•
Wall mountable	•	•
1471 feature		•
<b>Remote access</b>		
Message playback	•	•
Message save and re-set	•	•
On/Off	•	•
Time saver	(2/6)	(2/6)
Voice prompts		

## Response 15 Plus



### Main Features

- **18 Minutes high quality digital recording**  
All messages are recorded digitally allowing consistent quality reproduction and fast re-setting.
- **Call intercept**  
This gives you the option to answer incoming calls from an extension on the same phone line, even if the answering machine has started to answer.
- **Call screening**  
Allows you to hear an incoming caller so you can decide whether or not to take the call.
- **Memo messages**  
Allows you to record a message on the answering machine which someone can listen to later, instead of leaving a written note.
- **Message capacity full alert**  
Alerts you when the recording capacity is reached and no further messages can be taken.
- **Message counter**  
Counter indicates the number of messages and memos left in the mailbox.
- **Pre-recorded outgoing message**  
A message is pre-recorded on the answering machine (this can be overwritten with your own outgoing message).
- **Remote access**  
This enables you to access your answering machine from a tone dialling phone. You can playback, skip forward, backward or delete messages using a TouchTone keypad. A PIN number prevents unauthorised access.
- **Selective delete**  
It is possible to delete individual messages.
- **Skip forwards and backwards**  
When operating the answering machine you are able to move forwards and backwards to listen to your messages.
- **Time and day stamp**  
The built-in voice tells you the time and day when a message was left.
- **Time saver**  
Saves time when remotely accessing your answering machine. If messages have been left your answering machine will answer after two rings. If no messages have been left it will answer after six rings.
- **Variable ring delay**  
Choose how many rings before the answering machine answers the call.
- **Voice prompts**  
Useful announcements to help you set up and operate the machine.

### Top Selling Points

**18 Minutes high quality digital recording time**

**Message counter**

**Pre-recorded outgoing message**

**Time and date stamp**

**Voice prompts**

### Ideal for the following customers

- First time buyers of an answering machine
- Small to medium businesses
- People trading up from tape machines to digital
- Residential customers

### Additional Information

- REN=1
- Mains power required
- 1 x PP3 9V battery is advised for back-up of messages and settings in the event of a power cut (not included)

### After Sales Support

- There is no Customer Helpdesk:
- Out-of-warranty repairs: TecLogic, tel: 01672 564444
- One year guarantee

### Compatibility

- DELs employing LD or MF/TouchTone signalling
- Extension of DELs
- Compatible switchboards

**Size**(approx) 4.2cm high x12.3cm wide x 16.5cm deep

**Weight**(approx) 340gms

### Product codes

Colour	Item	Bar Code
ALP	872151	5016351632307

## Response 75



### Top Selling Points

**1471 facility**

**2 Pre-recorded outgoing messages**

**36 Minutes high quality digital recording time**

**Answer only facility**

**VIP feature**

### Ideal for the following customers

- Business users
- Small to medium businesses
- People working from home
- Home based businesses
- People trading up from tape machines to digital
- Residential customers



### Main Features

#### • 36 Minutes high quality digital recording

All messages are recorded digitally allowing consistent quality reproduction and fast re-setting.

#### • 2 Pre-recorded outgoing messages

Two messages are pre-recorded on the answering machine (these can be overwritten with your own outgoing messages).

#### • Answer-only facility

Answering machine can be set to play an outgoing message only and not allow a caller to leave a message.

#### • Audible message alert

An audible beep alerts you that new messages have been received. This can be switched on or off.

#### • 1471 Button

In answer mode this will record the telephone number of your callers whether they leave a message or not. On playback you will be given the caller's number. (unless the number was withheld) and the time of the call.

#### • Call intercept

This gives you the option to answer incoming calls from an extension on the same phone line, even if the answering machine has started to answer.

#### • Call screening

Allows you to hear an incoming caller so you can decide whether or not to take the call.

#### • Memo messages

Allows you to record a message on the answering machine which someone can listen to later, instead of leaving a written note.

#### • Message capacity full alert

Alerts you when the recording capacity is reached and no further messages can be taken.

#### • Message counter

Counter indicates the number of messages and memos left in the mailbox.

#### • Pause

Allows playback of messages to be stopped temporarily.

#### • Remote access

This enables you to access your answering machine from a tone dialling phone. You can playback, skip forward, backward or delete messages using a TouchTone keypad. A PIN number prevents unauthorised access.

#### • Selective delete

It is possible to delete individual messages.

#### • Skip forwards and backwards

When operating the answering machine you are able to move forwards and backwards to listen to your messages.

#### • Time and day stamp

The built-in voice tells you the time and day when a message was left.

#### • Time saver (2/6 only)

Saves time when remotely accessing your answering machine. If messages have been left your answering machine will answer after two rings. If no messages have been left it will answer after six rings.

#### • Variable ring delay

Choose how many rings before the answering machine answers the call.

#### • VIP feature

Allows designated callers to beep you if the Response 75 is in the 'answer' mode. If you do not answer the caller can still leave a message.

#### • Voice prompts

Useful announcements to help you set up and operate the machine.

### Additional Information

- REN=1
- Mains power required
- 1 x PP3 9V battery is advised for back-up of messages and settings in the event of a power cut (not included)

### After Sales Support

- There is no Customer Helpdesk
- Out-of-warranty repairs: TecLogic, tel: 01672 564444
- One year guarantee

### Compatibility

- DELs employing LD or MF/TouchTone signalling
- Extension of DELs
- Compatible switchboards

**Size**(approx) 4.2cm high x12.3cm wide x 16.5cm deep

**Weight**(approx) 340gms

### Product codes

Colour	Item	Bar Code
MTGY	872152	5016351632314

# Telephone Answering Machines Features Chart

Response 123 Plus

Paragon 200

Paragon 400

Answer-only facility			•	
Back up batteries required	•		•	
Call intercept	•		•	•
Call screening	•		•	•
Clock				
Delete selectively	•		•	
Hands-free dialling				
Hands-free speech				
Inductive coupler 			•	
Last number redial	•		•	
Liquid Crystal Display (LCD)			•	•
Low battery warning	•		•	
Mains power required	•		•	•
Memo messages facility	•		•	•
Memory – 1 touch			3	10
Memory – 2 touch	10		10	10
Message capacity full alert	•		•	•
Message counter			LCD	LCD
Message indicator	•		•	
Message save	•			
Message timer				
Pause	•		•	
Pre-dialling facility				
Pre-recorded outgoing message	•		Switchable Male/Female	Switchable Male/Female
Private playback			•	•
Recall	•		•	
Recording time/type	20 mins digital		15 mins digital	40 mins digital
Secrecy	•		•	•
Security code	programmable		programmable	programmable
Skip forwards and backwards	•		•	•
Easy access to BT Select Services				
2-Way record				
Time and day stamp			•	•
TouchTone dialling	•		•	•
Voice prompts	•		•	•
Volume control – loudspeaker	•		•	
Volume control – ringer	(on/off)		•	
Wall mountable	•		•	
<b>Remote Access</b>				
Change announcement	•			
Message playback	•		•	•
Message save and reset	•		•	
On/Off	•		•	
Time saver	•		(2/6)	(2/6)
Voice prompts	•		•	

## Response 123 plus



### Top Selling Points

**10 Number memory**

**20 Minutes digital recording time**

**Message indicator – Flashing light**

### Ideal for the following customers

- Residential initial purchasers
- Ex-rental



### Main Features

- **10 Number memory**  
Allows you to store and dial 10 numbers at the touch of two buttons.
- **20 Minutes digital recording**  
All messages are recorded digitally allowing consistent quality reproduction and fast re-setting.
- **Call screening**  
Allows you to hear an incoming caller so you can decide whether or not to take the call.
- **Delete selectively**  
It is possible to delete individual messages.
- **Memo messages**  
Allows you to record a message on the answering machine which someone can listen to later, instead of leaving a written note.
- **Message indicator**  
Flashing indicator alerts you that a message has been left.
- **Pre-recorded outgoing message**  
A pre-recorded message on the answering machine (this can be overwritten with your own outgoing message).
- **Remote access**  
This enables you to access your messages from another tone dialling phone. You can play back, fast forward, rewind or save messages using a TouchTone keypad. A pre-set security code prevents unauthorised use.
- **Voice prompts**  
Useful announcements to help you set up and operate the machine.
- **Wall mountable**  
Phone can be mounted on a wall either directly or using a bracket (supplied with product).

### Additional Information

- REN = 1
- 1 x 6LR61 batteries are required (not supplied)
- Mains supply needed

### After Sales Support

- Out-of-warranty products, or products damaged by the customer within warranty, will be repaired for a set charge by TecLogic, tel: (01672) 564444.
- Helpline number:  
**Lo-call 0845 769 7146**
- One year warranty

### Compatibility

- DELs employing LD or MF/TouchTone signalling
- Extension of DELs
- Compatible with switchboards

**Size**(approx) 22.5cm depth x 13.2cm width x 7.5cm height

**Weight**(approx) 660 gms

### Product codes

Colour	Item	Bar Code
ALP	872258	5016351632338
MTGY	872262	5016351632345

## Paragon 200



### Main Features

- **13 Number memory**

Allows you to store and dial 13 numbers at the touch of 1 or 2 buttons.

- **15 Minutes digital recording**

All messages are recorded digitally allowing consistent quality reproduction and fast re-setting.

- **1471 button**

In 'answer' mode this will record the telephone number of your callers whether they leave a message or not. On playback you will be given the caller's number (unless the number was withheld) and the time of the call.

- **Call intercept**

This gives you the option to answer incoming calls from an extension on the same phone line, even if the answering machine has started to answer.

- **Call screening**

Allows you to hear an incoming caller so you can decide whether or not to take the call.

- **Memo messages (multiple)**

Allows you to record messages on the answering machine which someone can listen to later, instead of leaving written notes.

- **Private playback**

Lets you listen privately to messages left on your answering machine using your telephone handset.

- **Remote access**

This enables you to access your answering machine from a tone dialling phone. You can playback, skip forwards, skip back or delete messages using a TouchTone keypad. A programmable security code prevents unauthorised access.

- **Switchable male/female voice on pre-recorded outgoing message**

A pre-recorded message on an answering machine (this can be overwritten with your own outgoing message).

- **Time and day stamp**

The built in voice tells you the time and day when a message was left.

- **Voice prompts**

Useful announcements to help you set up and operate the machine.

### Top Selling Points

**15 Minutes digital recording time**

**Answer and record and answer only modes**

**Auto 1471 facility**

**Liquid Crystal Display (LCD)**

**Private playback (via handset)**

**Switchable male/female voice on pre recorded outgoing message**

### Ideal for the following customers

- Initial purchasers
- Residential customers wishing to replace their existing answering machine
- People working from home/home based businesses

### Additional Information

- REN=1
- Needs mains power supply

### After Sales Support

- Out-of-warranty products or products damaged by the customer inside the warranty period will be repaired for a set charge call 0870 444 3219
- Helpline **Lo-call 0845 330 0076**
- One year warranty

### Compatibility

- DELs employing LD or MF/TouchTone signalling
- Extension of DELs
- Compatible with most switchboards

**Size**(approx) 22.5cm deep x 16.5cm wide x 9.5cm high

**Weight**(approx) 690 gms

### Product codes

Colour	Item	Bar Code
ALP	871777	5016351632239



## Paragon 400



### Main Features



#### •40 Minutes digital recording

All messages are recorded digitally allowing consistent quality reproduction and fast re-setting.

#### •20 Number memory

Allows you to store or dial your 20 most used numbers at the touch of one or two buttons.

#### •5 Last number redial

Redials any of the last 5 numbers entered at the touch of a button.

#### •2 Pre-recorded outgoing messages

Two messages are pre-recorded on the answering machine (these can be overwritten with your own outgoing message).

#### •Answer-only facility

Answering machine can be set to play an outgoing message only and not allow a caller to leave a message.

#### •Auto 1471

In 'answer' mode this will record the telephone number of your callers whether they leave a message or not. On playback you will be given the caller's number (unless the number was withheld) and the time of the call.

#### •Call intercept

This gives you the option to answer incoming calls from an extension on the same phone line, even if the answering machine has started to answer.

#### •Call screening

Allows you to hear an incoming caller so you can decide whether or not to take the call.

#### •Liquid Crystal Display (LCD)

Displays dialled numbers. Also displays the numbers stored in the memory.

#### •Memo messages

Allows you to record multiple messages on the answering machine which someone can listen to later, instead of leaving written notes.

#### •Message capacity full alert

Alerts you when the recording capacity is reached and no further messages can be taken.

#### •Message counter (on LCD)

Counter indicates the number of messages left in the main mailbox.

#### •Message indicator

Flashing indicator alerts you that a message has been left in mailbox 2 or 3.

#### •Private playback

Lets you listen privately to messages left on your answering machine using you telephone handset.

#### •Remote access

This enables you to access your answering machine from a tone dialling phone. You can playback, skip forward, backward or delete messages using a TouchTone keypad. A programmable security code prevents unauthorised access.

#### •Secrecy button

Allows you to speak to someone else in the room without your caller hearing the conversation.

#### •Skip forwards and backwards

When operating the answering machine you are able to move forwards and backwards to listen to your messages.

#### •Switchable male/female voice on pre-recorded outgoing message

A pre-recorded message on an answering machine (this can be overwritten with your own outgoing message).

#### •Time and day stamp

The built-in voice tells you the time and day when a message was left.

#### •VIP feature

Allows designated callers to beep you if the Paragon 400 is in the 'answer' mode. If you do not answer the caller can still leave a message.

#### •Voice prompts

Useful announcements to help you set up and operate the machine.

### Top Selling Points

**2 Additional mailboxes**

**2 Way record**

**20 Number memory**

**40 Minutes recording time**

**Liquid Crystal Display (LCD)**

**Monitor**

**Private Playback**

**Switchable male/female outgoing message**

### Ideal for the following customers

- Initial purchasers
- Residential customers wishing to replace their existing answering machines
- People working from home/home based businesses

### Additional Information

- REN=1
- Needs mains power supply

### After Sales Support

- Out-of-warranty products or products damaged by the customer inside the warranty period will be repaired for a set charge call 0870 444 3219
- Helpline **Lo-call 0845 330 0076**
- One year warranty

### Compatibility

- DELs employing LD or MF/TouchTone signalling
- Extension of DELs
- Compatible with most switchboards

**Size**(approx) 30.7cm high x 26.5cm wide x 6.5cm deep

**Weight**(approx) 873 gms

### Product codes

**Colour Item Bar Code**

ALP 871776 5016351632246

## Ultimate 106 1+6 Telephone System



### Main Features

#### •50 Memory speed dialling

Stores up to 50 numbers in 2-digit locations which allows easy access to frequently used numbers.

#### •Automatic call back

Lets you know when the line is free, when another extension is free or when the person you are calling is off the phone.

#### •Call Director

Routes calls direct to the extension required.

#### •Day and night mode

Allows you to control at what time your extensions will ring.

#### •Dedicated fax extension

Fax calls can be directed straight to the fax machine, or with Call Sign, the user can identify if the incoming call is a fax or telephone call.

#### •Easy customer installation

All parts required for the installation are supplied with the Ultimate 106 Installation Kit. The system is easy to set up and can be programmed with the use of any existing TouchTone phone.

#### •Hotline extension

Lift the handset and a pre-set number is automatically dialled.

#### •Music on hold

Plays music whilst callers are on hold. Compatibility with CD player enables own recordings to be played.

#### •Optional door intercom/entry system

Allows you to talk to visitors or unlock the door from any extension. Visitors can leave a message on voicemail when you are out. Door intercom calls can be forwarded to an external number where you can be reached (eg. mobile number).

#### •Payphone extension

Direct access to outside line with no need to dial 9 or install an additional line

#### •Personal voicemail for each individual extension.

#### •Privacy on calls

Other extensions cannot listen in or interrupt a call.

#### •Simultaneous internal and external calls

Can make 1 external call as well as 2 internal calls, simultaneously.

#### •Talking Caller ID\*

Announces the number of the caller or the name if stored in the memory.



### Top Selling Points

**1+6 Telephone system for the home or small business.**

**Call Director ensures callers are directed straight through to the person they wish to speak to.**

**Have total privacy as calls cannot be interrupted from other extensions.**

**Personal voicemail on individual extensions ensures users are not inconvenienced by taking messages for other members of the household/business.**

**With the optional Door Intercom, you can talk to visitors or let them in from any extension, or they can leave a message on your answering machine when you are out.**

\* A separate quarterly fee is payable

### Ideal for the following customers

- Tele-workers
- Home-based businesses
- Large households/families
- Executive homes

### Additional Information

- To benefit from Talking Caller ID, it is required to subscribe to the network service; Caller ID.
- Requires mains power socket
- REN 4
- The Ultimate 106 wiring kit includes:
  - 50m 4-wire cable (Additional cabling can be purchased separately)
  - 6 master telephone sockets
  - 1 insertion tool
  - 1 screwdriver
  - Cable clips
  - Wire insertion tool
- Customers who require extensive wiring may wish to have this completed by BT or another installer. The standard charges for BT unstructured voice wiring will apply. (In these circumstances only the Ultimate 106 without Wiring Kit should be issued).
- Ultimate 106 Door Intercom includes installation kit with 20m cable. Additional cabling can be purchased separately.
- Only Master sockets can be used for Ultimate 106 extensions.
- Pre-sales customer leaflet summarising the benefits is available. Please quote PHME 33934.

### After Sales Support

- Customer helpline number:  
Lo-Call 0845 330 0042
- Out-of-warranty products will be repaired for a set charge. Contact the Ultimate 106 Helpline for further information.

### Compatibility

- 25Hz ring Frequency
- Transparent DTMF Data Communications
- Approved TouchTone telephones
- Compatible with BT Call Sign, Call Waiting and Caller Display
- Ultimate 106 will provide audio announcements only and is not compatible with Caller Display units
- Ultimate 106 Door Intercom is compatible with Yale and Mortis locks only

**Size**(approx) Ultimate 106: 5.1cm high x 29.4 cm wide x 20.0cm long

**Weight** (approx): 1.41kg (includes Wiring Kit)

**Size**(approx) Ultimate 106 Door Intercom:

12.8cm high x 13 cm wide x 2.8 cm long (subject to the type of surface mount used)

**Weight**(approx): 1.766kg (includes Wiring Kits)

### Product codes

**Colour Item Bar Code**

**Ultimate 106**

CHG 871635 5016351511510

**Ultimate 106 with Wiring Kit**

CHG 871663 5016351511534

**Ultimate 106 Door Intercom**

CR 871664 5016351511527

**Wiring Kit (Trade only)**

N/A 871636 N/A

# BT Enabler Modem



## Top Selling Points

**V.92 ready**

**PC fax**

**Integrated installation and application software**

**RS232 connection**

## Ideal for the Following Customers

- Residential PC users
- Home office
- People upgrading for speed or functionality

## Main Features

- **Data compression\***  
With faster throughput than existing V.42bis, and a data compression ratio in the region of 6:1 as opposed to 4:1 currently available.
- **DTE rate up to 115,200bps**
- **Integrated installation and application suite**  
Windows compatible fax and data software
- **Modem on Hold**  
Allows a modem user to suspend a data call, answer an inbound voice call, then re-establish the data call without losing the connection.
- **Plug & Play**
- **Quick connect\***  
Enables the modem to shorten the initial connect time on a call. This may reduce connect time by 50% or more in some cases.
- **RS232 interface**

- **Software allows PC fax**
- **V.92 hardware ready**
- **V.44 hardware ready**
- **V.PCM Upstream\***  
Facilitates faster upstream communication with upload speeds reaching 48,000 bits per second (V.90 upstream speeds were limited to 33,600 bps.)
- **Windows 95/98/NT4.0/2000 and ME compatible**

\* Only available with the co-operation of your ISP.

## Additional Information

- Minimum System Requirements
  - PC with serial port
  - PC with Windows 95, 98, ME or 2000
  - PC with CD ROM drive

**Size**(approx) 13.3cm deep x 17cm wide  
3.5cm high

**Weight** tbc. gms

## Product codes

Colour	Item	Bar Code
tba	004064	t.b.a.

## After Sales Support

- On-line information and software upgrades — url tbc.
- One year guarantee with courier service

# way



## Main Features

- **2-Line or 4-Line versions**
- **200 Name and number directory**  
Central directory available to all handsets.
- **Capacity**  
Have up to 10 handsets in use at once (for internal and external calls).
- **Compatible with Windows 95/98/NT4.0 and 2000**
- **Data socket**  
Use your PC to set up your BT Airway system or to access the Internet\*\*\* by simply plugging the BT Airway data socket into a spare serial port on your PC and loading the BT Airway CD-Rom.
- **DECT GAP compatible telephone system\*\***  
DECT quality speech with comprehensive set of telephone features including: Caller Display,\* call hold, call transfer, conferencing.
- **Easy to use handset**  
Intuitive menus combined with a 7 line display make it easy to access features. When used with BT's Caller Display\* service, the handset will display the number of the person calling against the incoming line number. 50 name and number directory.

- **Expandability**  
Up to a total of 16 handsets and sockets can be used with a single controller.
- **Fully customisable**  
Handsets can make & receive calls on any line, or can be tied to one or more lines.
- **Optional ISDN card**  
Customer installable upgrade card which provides connection to ISDN2e, in addition to the existing PSTN lines.
- **Optional answering machine card**  
Integrated answering machine controlled from BT Airway handsets
- **Wireless phone socket**  
Plug standard equipment such as telephones, fax machines, answering machines and caller display units into this wireless socket to allow them to be used without additional wiring.

\*A separate quarterly fee is payable.

\*\*\*requires external modem or Airway ISDN card.

...ie system	
...sy to use handsets	
...nstallation	
...SDN compatil	
...etres indoors a	
...rs (in ideal cond	s)

...owing customers  
...sineses  
...s start ups  
...ranch offices

**NEW**

# BT On-Air 1800



## Main Features Data

- **56 kbit/s modem speed**  
Same reliability and performance as wired internet modem.
- **Compatible with Windows 98/Me/2000 operating systems**
- **DECT technology for reliability**  
The radio link between the base and the USB unit connected to the PC is based on proven DECT technology for reliability and digital security.
- **Easy installation**  
Easy plug and play installation - no need to open up your PC. Simply plug-in the USB module and install the software onto your PC or laptop (software included with this pack on CD).
- **Truly wireless and portable**  
No power socket needed for USB unit. Small design that can be clipped onto laptop for true portability.
- **USB unit connects to PC**  
The pack includes the BT On-Air USB unit that connects to your PC and communicates with the modem in the base station
- **Wireless Internet Connection**  
Surf the internet and send/receive e-mails without wires.

## Main Features Voice

- **20 Number directory**  
Can store up to 20 telephone numbers which can be easily accessed for dialling out.
- **3 Colour handset fascias**  
Medium Blue/Grey/Yellow.
- **Caller Display \***  
Caller Display shows you the number of the person calling you on the handset display, providing the number is not withheld.
- **Call screening/Intercept**  
Allows you to hear an incoming caller so you can decide whether or not to take the call.
- **Message playback on base or handset**  
Answering machine messages can be played back on base's loudspeaker or privately through a handset.
- **Remote access**  
Enables you to access your answering machine and listen to messages left from another tone dialling phone. A PIN number prevents unauthorised access.
- **Up to 15 minutes digital recording**  
All messages are recorded digitally allowing consistent quality reproduction and fast re-setting.
- **Wall mountable**  
Can be mounted on a wall either directly or using a bracket (supplied with product).

\* A separate quarterly fee is payable.

## Top Selling Points

**Wireless Freedom to Talk & Surf: All in one digital cordless telephone answering machine and wireless 56k Internet Modem**

**Caller Display\* facility**

**Expandability – can register up to 6 handsets to 1 base station**

**Freedom to place the PC or laptop anywhere in the home and move around**

**No need to wire the PC or laptop to the phone socket**

**Range of up to 50 metres indoors and 300 metres outdoors (in ideal conditions)**

## Ideal for the Following Customers

- Existing internet customers upgrading to wireless solution
- First time modem buyers
- Home movers and home workers wanting the freedom to place the PC/Laptop anywhere in the home. All-in-one voice and data product.

## Additional Information

- Minimum PC Requirements:  
Windows 98/Windows Me/Windows 2000, Pentium Processor 200 MHz, 32Mb RAM, One free port for USB, CD drive for installation of software.
- Not compatible with bus powered USB hubs.
- Compatible with mains powered USB hubs.

## After Sales Support

- Via helpline for postal exchange
- Out of warranty products - contact the helpline number  
**Lo-call 0845 300 0156**
- Web site: [www.bt.com/on-air](http://www.bt.com/on-air)
- One year guarantee

## Compatibility

- PABX compatible
- Tone dialling with timed break recall
- BT On-Air 1800 Base Station is compatible with all BT On-Air handsets.
- The BT On-Air USB unit is not compatible with BT On-Air 1100, 1200, 1250 or 1300 base stations

- Not suitable for direct connectivity to a LAN
- Not compatible with Win 95 or Win NT
- Not suitable for receiving faxes
- Not suitable for corporate network remote access using call-back.

**Size**(handset approx) 13.5cm high x 5cm wide x 1.8cm deep  
(base) 9cm deep x 16.5cm high x 10cm wide  
(USB Module) 12.5cm deep x 5.8cm high x 2.5cm wide  
**Weight**(handset inc batteries approx) 105 gms  
(base approx) 250 gms  
(USB Module approx) 75 gms

## Product codes

Colour	Item	Bar Code
DKGY	872403	5016351511886

# BT Speedway ISDN PCI Card

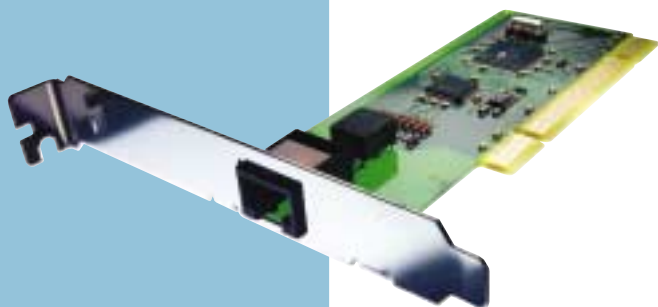

## Main Features

- **Application software allows your PC to:**
  - access your Internet Service Provider
  - send and receive e-mail
  - send and receive faxes
  - transfer data at high speeds
  - access bulletin boards
  - answer calls\*.
- **Channel bonding to 128kbit/s**  
BT Speedway products allow customers to use the full capacity of both their digital (ISDN or BT Highway) channels to send data faster than simply using one 64kbit/s channel.
- **Compatible with Windows 95/98, NT 4.0 and 2000**
- **Easy software installation**  
Speedway products come with their own software application suite, Speedway!, on CD-ROM.
- **Full Helpline and Website support**  
Customer support for Speedway products is available via the Speedway Helpline and from the Speedway Website on <http://www.speedway.bt.com> (All the latest upgrades and product information are available from this site.)
- **High speed Internet access – 128kbit/s**  
Faster than conventional analogue modems meaning that you spend less time on-line accessing the Net or transferring data. This gives vital cost and time savings and enables you to use your PC more efficiently.
- **PCI card which links your PC to ISDN2e or BT Highway**  
This card can be installed into your PC to give you direct access to the Internet, e-mail and fax services.
- **Plug and play compatible**  
The software detects the card automatically within the PC, making it easy to install and use.

\* A sound card is required for this function

## Top Selling Points

**BT's low cost access to ISDN or BT Highway directly from the PC**

**Download video clips, music or pictures rapidly**

**High speed data transfer – up to 128kbit/s**

**Internet access at high speed**

**Send and receive e-mails**

**Send and receive faxes direct from the PC**

## Ideal for the following customers

- People with ISDN2/2e
- People adopting BT Highway
- Customers with a PC (IBM compatible)
- Customers needing to surf the Internet
- Customers who want to send and receive e-mail or faxes from the PC

## System requirements

- ISDN2e; BT Highway; ISDN PBX extension with S-bus
- IBM compatible PC with spare PCI slot and either:
  - Windows 95/98: Pentium or higher processor with 16MB RAM, or
  - Windows NT 4.0 (Workstation i386 - client) Pentium or higher processor with 16MB RAM

## After Sales Support

- Customers should contact the Customer Helpline inside and outside warranty on **Lo-Call 0845 604 0195** or <http://www.speedway.bt.com>

Size n/a

Weight n/a

## Product codes

Colour	Item	Bar Code
N/A	871550	5016351511473

## BT Speedway ISDN TA



### Top Selling Points

**BT's low cost access to ISDN or BT Highway directly from the PC**

**Download video clips, music or pictures rapidly**

**Even easier to install as the Speedway ISDN TA stands alone and you do not need to open your PC**

**High speed data transfer – up to 128kbit/s –**

**Internet access at high speed**

**Send and receive e-mails**

**Send and receive faxes direct from the PC**

**USB and Serial port connection**

### Ideal for the following customers

- People with ISDN2/2e
- People adopting BT Highway
- Customers with a PC (IBM compatible)
- Customers needing to surf the Internet
- Customers who want to send and receive e-mail or faxes from the PC

### Main Features

#### • Allows your PC to:

- access your Internet Service Provider
- send and receive e-mail
- send and receive faxes
- transfer data at high speeds
- access bulletin boards
- answer calls\*

#### • Channel bonding to 128kbit/s

BT Speedway products allow customers to use the full capacity of both their digital (ISDN or BT Highway) channels to send data faster than simply using one 64kbit/s channel.

#### • Compatible with Windows 95/98, ME, 2000 and NT4.0

#### • Easy software installation

Speedway products come with their own software application suite, Speedway!, on CD-ROM.

#### • External terminal adapter

Links your PC to ISDN2/2e or BT Highway.

#### • Full helpline and website support

Customer support for Speedway products is available via the Speedway Helpline and from the Speedway Website on <http://www.speedway.bt.com> (All the latest upgrades and product information is available from this site.)

#### • High speed Internet access – up to 128kbit/s

Faster than conventional analogue modems meaning that you spend less time on-line accessing the net or transferring data. This gives vital cost and time savings and enables you to use your PC more efficiently.

#### • USB and serial port connection to your PC

Plug the TA into a spare USB or serial port into the back of the PC and simply run the software.

*\* A sound card is required for this function*

### System requirements

- ISDN2e; BT Highway; ISDN PBX extension with S-bus
- IBM compatible PC with spare USB or serial port and: – Windows 95/98, ME, 2000 and NT4.0; Pentium or higher processor with 16MB RAM

### After Sales Support

- Customers should contact the Customer Helpline inside and outside warranty on **Lo-Call 0845 604 0195** or <http://www.speedway.bt.com>

**Size**(approx) 16cm deep x 11.5cm wide x 3.2 cm high

**Weight**(approx) 250 gms

### Product codes

Colour	Item	Bar Code
CHG	871549	5016351511480

# BT Speedway PCMCIA



## Main Features

- **Application software allows your laptop PC to:**

- access your Internet Service Provider
- send and receive e-mail
- send and receive faxes
- transfer data at high speeds
- access bulletin boards
- answer calls\*
- make ISDN voice calls\*

- **Channel bonding to 128kbit/s**

BT Speedway products allow customers to use the full capacity of both their digital (ISDN or BT Highway) channels to send data faster than simply using one 64kbit/s channel.

- **Compatible with Windows 95/98, NT 4.0 and 2000**

- **Easy software installation**

Speedway products come with their own established software application suite, Speedway!, on CD-ROM.

- **Full Helpline and Website support**

Customer support for Speedway products is available via the Speedway Helpline and from the Speedway Website on

<http://www.speedway.bt.com>  
(All the latest upgrades and product information are available from this site.)

- **High speed Internet access – 128kbit/s**

Faster than conventional analogue modems meaning that you spend less time on-line accessing the Net or transferring data. This gives vital cost and time savings and enables you to use your PC more efficiently.

- **PCMCIA card which links your laptop PC to ISDN2e or BT Highway**

This card can be installed into your PC to give you direct access to the Internet, e-mail and fax services.

- **Plug and play compatible**

The software detects the card automatically within the PC, making it easy to install and use.

\* A sound card is required for this function

## Top Selling Points

**Remote access for customers with laptop PCs who use ISDN2e or BT Highway at up to 128kbit/s**

**Download video clips, music or pictures rapidly**

**Easy to install**

**Internet access at high speed**

**Send and receive e-mails**

**Send and receive faxes direct from the PC**

## Ideal for the following customers

- Teleworkers
- SoHo
- People with ISDN2/2e
- People adopting BT Highway
- Customers with a Laptop PC (IBM compatible)
- Customers needing to surf the Internet

## System requirements

- ISDN2e; BT Highway; ISDN PBX extensions
- IBM compatible PC with spare PCI Slot and either:
  - Windows 95/98; Pentium or higher processor with 16MB of RAM.
  - or
  - Windows NT4.0 (work station i386 client) Pentium or higher processor with 16MB of RAM.

## After Sales Support

- Customers should contact the Customer Helpline inside and outside warranty on **Lo-Call 0845 604 0195** or <http://www.speedway.bt.com>

Size n/a

Weight n/a

## Product codes

Colour	Item	Bar Code
N/A	871774	5016351511664



# Ignition Pro ISDN Terminal Adapter (TA)



## Top Selling Points

**2 Analogue ports for connection of standard telephony devices**

**Has USB and serial ports for connection to an IBM compatible PC**

**Helpdesk facilities**

**Internet access at high speed**

**Provides a number of enhanced services through it's telephony ports**

**Transfer data at 128kbit/s the Ignition Pro will automatically drop back to 64k bps when a voice call is initiated or received**

## Ideal for the following customers

- Existing ISDN2/2e customers requiring advanced speech or voice data integration
- Small Businesses/SoHo who want to access the Internet and may have the need for an extra line
- Potential BT Highway customers who are out of reach of Highway but within the reach of ISDN2e
- Corporate teleworkers who dial into intranet services – remote access

## Main Features

- **Allows your PC to:**
  - access your Internet Service Provider
  - send and receive e-mail
  - send and receive faxes
  - transfer data at high speeds
  - access bulletin boards
  - answer calls\*
- **Analogue ports**  
Allows the use of standard telephones, fax machines, answering machines and cordless telephones to make and receive calls.
- **Channel bonding to 128kbit/s**  
Ignition Pro products allow customers to use the full capacity of both their digital (ISDN or BT Highway) channels to send data faster than simply using one 64kbit/s channel.
- **Compatible with Windows 95/98, ME, 2000 and NT4.0**
- **Easy software installation**  
Ignition Pro comes with an installation guide and software for speedy and easy set-up and RVS-Com Lite application suite all on CD.
- **External terminal adapter**  
Links your PC to ISDN2/2e or BT Highway.
- **Full helpline and website support**  
Customer support for the Ignition Pro is available via the Ignition Pro Helpline and from the Ignition Pro Website on <http://www.ignitionpro.bt.com> (All the latest upgrades and product information are available from this site.)
- **High speed Internet access – up to 128kbit/s**  
Faster than conventional analogue modems meaning that you spend less time on-line accessing the net or transferring data. This gives vital cost and time savings and enables you to use your PC more efficiently.
- **LCD display**  
Display gives good visual feedback on the status of the connection.
- **USB and serial port connection to your PC**  
Plug the TA into a spare USB or serial port into the back of the PC and simply run the software.

*\* A sound card is required for this function*

## System requirements

- ISDN2e; BT Highway; ISDN PBX extension with S-bus
- IBM compatible PC with spare USB or serial port and: – Windows 95/98/ME/2000/NT; Pentium or higher processor with 16MB RAM

**Size**(approx) 5cm high x 19.2cm wide x 14.5cm deep  
**Weight**(approx) 455gms

## Product codes

Colour	Item	Bar Code
CREAM	872074	5016351511909

## After Sales Support

- Customers should contact the Customer Helpline inside and outside warranty on **Lo-Call 0845 601 3664** or <http://www.ignitionpro.bt.com>

# Fax Machines Features Chart

	PaperJet 55	PaperJet 65	PaperJet 300	BT Multijet 3000	BT On-Air DECT@x Plus	eFax 2000
12 month warranty	●	●	●	●	●	●
A4 handling	●	●	●	●	●	●
Activity reports	●	●	●		●	●
Alarm/Clock					●	
Answering machine interface	●		●			
Automatic document feeder (sheets)	5	5	20		15	20
Automatic fallback	●	●	●		●	●
Automatic redialling	●	●	●		●	●
Broadcasting	10	10	20		6	90
Caller line identification		●	●			
Clock display	●	●	●		●	●
Confidential transmission					●	●
Copier facility	●	●	50		●	●
DECT base station (Connectable)					●	
Delay transmission	●	●	●		●	
Display (LCD)	2x16	2x16	1x16	1x16	1x16	2x20
Document reception memory*	21 pg	21 pg	20 pg		50 pg	80 pg
DPI (Dot per Inch)						
Error correction mode	●	●	●			●
Error indication	●	●	LED		●	●
Fax number memory	32	32	50		100	80
Grey scales	64	64	64	12	16	64
Group 3 compatibility	●	●	●		●	●
Hands-free dialling	●	●	●		●	●
Individual transmission receipts	●	●	●		●	●
Integral digital answering machine		●			●	
Integrated handset	●	●	●		● cordless	
Last number redial	●	●	●		●	●
Mailboxes – fax					5	
Mailboxes – voice					5	
Manual/automatic answer	●	●	●		●	●
Multifunctionality	Colour PC Printing	Colour PC Printing	●			●
Multi-handset capability					●	
One-touch dialling	10	10	10			10
On-hook dialling	●	●	●		●	●
Paper cassette holds	40 sheets	40 sheets	50	100 sheets	30 sheets	100 sheets
Pause facility			●		●	●
PC interface software	Included	Included		●		●
PC print resolution mono (dpi)	300x600	300x600	600			600
PC print resolution colour (dpi)	300	300		1200		
Plain paper fax	●	●	●		●	●
Print engine	inkjet	inkjet	inkjet	colour inkjet	ink film	LED
Ringer volume control	●	●	●			
Speaker volume control	●	●	●		●	
Resolution – fine	●	●	●		●	●
Resolution – superfine			●		●	●
Resolution – photo	●	●			●	●
Time Break Recall			●			
Tel/fax ring time selector	●	●	●		●	●
Transmission speed (bps)	14.4k	14.4k	14.4k		14.4k	14.4k
Windows 2000 and Windows NT compatible	●	●			●	
<b>Answering machine functions</b>						
Answer-only facility		●			●	
Call counter		●			●	
Call intercept		●			●	
Call screening		●			●	
Memo message access		●			●	
Message indicator		●			●	
Remote message access		●			●	
Recording time (mins)		20 mins (digital)			●	
Ring time selector		●			●	
Time and date stamp						

\* Using the ITU standard Slerex letter

# PaperJet 55



## Main Features

- **40 Sheet feeder**  
Up to 40 sheets of paper can be stacked ready for copying or receiving faxes.
- **32 Number memory**  
10 One-touch memory buttons allows you to dial numbers at the touch of a button. Stores 32 names, telephone and fax numbers.
- **A4 Plain paper**  
Prints permanently onto A4 paper.
- **Answering machine interface**  
Allows an answering machine to be connected to the fax machine.
- **Colour PC printing**  
A colour cartridge is required (not supplied).
- **Copying facility**  
Can be used to make single or multiple copies of documents, using reduced or enlarge copy facility if required.
- **Document reception memory**  
Will store up to 21 pages in memory in the event that paper runs out.
- **Delayed transmission**  
Enables you to program the fax machine to send documents at a pre-arranged time. Useful when sending documents overseas.
- **Inkjet print technology**  
Simple, easy to change cartridge with replaceable head.
- **Large Liquid Crystal Display (LCD) (2 line x 16 characters)**  
Displays machine status, dialled numbers, memory entries and other useful information.
- **On-hook dialling**  
Allows you to dial a number without lifting the handset.
- **PC compatible**  
Printer is compatible with PCs using Windows 95, 98, Me, 2000 and NT.
- **Polling**  
Allows you to retrieve a document from another fax machine, or for another fax machine to retrieve a document from your fax machine.
- **Reports**  
Allows you to print out a variety of activity and setting reports.

## Top Selling Points

**A plain paper fax with colour PC printing**

**21 Page receive memory**

**Answering machine interface**

**Convenience copier**

**Inkjet print technology**

## Ideal for the following customers

- Professional users working in small or home offices
- Residential customers
- Small businesses

## Additional Information

- Replacement cartridges can be ordered by calling **Freephone 0800 590 009**
- REN 1
- Fax provided with a starter cartridge (1 unit). Replacement cartridges consist of 1 print head and a quantity of ink 'tanks'. It is recommended that the print head is changed after every 6 ink tanks.
- Cost per copy approx 2p

## After Sales Support

- Lo-call Helpline with Free courier exchange within 12 month warranty period
- Helpline number **Lo-call 0845 052 0052**

## Compatibility

- Requires a Bi-directional printer cable (supplied)
- Recommended configuration:
  - Windows 95 Processor - 486 - 66MHz or higher (minimum 33MHz)
  - Windows 98 Processor - Pentium 586 - 133MHz or higher
  - RAM - 16 Mb or higher (minimum 8Mb)
  - Monitor - VGA or higher
  - CD ROM drive

**Size**(approx) 18cm high x 35.9cm wide x 23.4cm deep

**Weight**(approx) 4.5 kgs

## Product codes

Colour	Item	Bar Code
STONE	003429	t.b.a.

# PaperJet 65



## Top Selling Points

### Main Features

- **40 Sheet feeder**  
Up to 40 sheets of paper can be stacked ready for copying or receiving faxes.
- **32 Number memory**  
10 One-touch memory buttons allow you to dial numbers at the touch of a button. Stores 32 names, telephone and fax numbers.
- **A4 Plain paper**  
Prints permanently onto A4 paper.
- **Colour PC printing**  
A colour cartridge is required (not supplied).
- **Copying facility**  
Can be used to make single or multiple copies of documents, using reduced or enlarge copy facility if required.
- **Delayed transmission**  
Enables you to program the fax machine to send documents at a pre-arranged time. Useful when sending documents overseas.
- **Document reception memory**  
Will store up to 21 pages in memory in the event that paper runs out.
- **Inkjet print technology**  
Simple easy to change cartridge with replaceable head.
- **Integral digital answering machine (20 Minutes)**  
Total recording time including announcement up to 20 minutes.
- **Large Liquid Crystal Display (LCD) (2 line x 16 characters)**  
Displays machine status, dialled numbers, memory entries and other useful information.
- **On-hook dialling**  
Allows you to dial a number without lifting the handset.
- **PC compatible**  
Printer is compatible with PCs using Windows 95, 98, Me, 2000 and NT.
- **Polling**  
Allows you to retrieve a document from another fax machine, or for another fax machine to retrieve a document from your fax machine.
- **Remote Message Notification**  
Will call you at a remote number at a specified time to notify you if you have a voice message waiting. You can then play these messages using your remote access code.
- **Select services compatible**  
Will work in conjunction with Caller Display\* and Call Sign\*.
- **Reports**  
Allows you to print out a variety of activity and setting reports.

\* A separate quarterly fee is payable

### Additional Information

- Replacement cartridges can be ordered by calling **Freephone 0800 590 009**
- REN 1
- Fax provided with a starter cartridge (1 unit). Replacement cartridges consist of 1 print head and a quantity of ink 'tanks'. It is recommended that the print head is changed after every 6 ink tanks.
- Cost per copy approx 2p

### After Sales Support

- Lo-call Helpline with Free courier exchange within 12 month warranty period
- Helpline number  
**Lo-call 0845 052 0052**

### Compatibility

- Requires a Bi-directional printer cable (supplied)
- Recommended configuration:
  - Windows 95 Processor - 486 - 66MHz or higher (minimum 33MHz)

- Windows 98 Processor - Pentium 586 - 133MHz or higher
- RAM - 16 Mb or higher (minimum 8Mb)
- Monitor - VGA or higher
- CD ROM drive

**Size**(approx) 18cm high x 35.9cm wide x 23.4cm deep  
**Weight**(approx) 4.5 kgs

### Product codes

Colour	Item	Bar Code
STONE	003430	t.b.a.

## PaperJet 300



### Main Features

- **10 One Touch memory**  
10 One-touch memory buttons allow you to dial numbers at the touch of a button.
- **20 page document feeder**  
Automatic document feeder for faxing and scanning.
- **300 dpi Mono and colour printing**
- **50 Name and number directory**  
Stores 50 names and numbers in alphabetical order.
- **50 Sheet feeder**  
Up to 50 sheets of paper can be stacked ready for faxing, copying and printing.
- **64 Shade photo quality scanning**  
Allows good quality photograph scanning with 64-shade halftone control
- **Answering machine interface**  
Allows a telephone answering machine to be connected to enable reception of phone and fax messages.
- **Broadcasting (1 fax to 20 numbers)**  
Saves time by sending single documents to multiple destinations.
- **Caller Display\***  
Displays callers' numbers and stores them in the spare directory spaces.
- **Centronics Parallel Printer Interface**  
Printer cable included.
- **Copying facility**  
Fax machine doubles as a convenience copier. Allows multiple copying – up to 50 copies.
- **Document reception memory**  
Will store up to 20 pages in the memory if your fax is out of paper.
- **ECM (Error Correction Mode)**  
Ensures legibility of transmitted documents.
- **Liquid Crystal Display (LCD) one line of 16 characters**  
Displays dialled numbers, numbers stored in the memory and other useful information.

\* A separate quarterly fee is payable



### Top Selling Points

**A compact, easy to use plain paper fax machine**

**Colour printing**

**Convenience copier**

**Scanner (monochrome)**

**Receive and send faxes from your PC**

### Ideal for the Following Customers

- Home users requiring a fax or printer
- Office users requiring one per desk solutions

### Additional Information

- Minimum PC requirements: running Windows 3.x, Windows 95, 98 or Me. Will not work with Windows 2000 or Windows NT
- The machine will need to be situated near a power supply

### After Sales Support

- Helpline with free courier exchange during the 12 month warranty period
- Helpline **Lo-call 0845 0500 950**

### Compatibility

- PSTN
- Meridian

**Size**(approx) 34 cm deep x 36 cm wide x 18 cm high  
(without paper cassette)

**Weight** 3.6 kgs

### Product codes

Colour	Item	Bar Code
LGY	001810	5016351211687

Fax  
Machines

NEW

***BT MultiJet 3000***

## eF@x 2000



### Top Selling Points

Quick and easy to fax, print reports, scan, copy and manage all types of business documents from one machine

### Ideal for the following customers

- Professional users working in small or home offices
- Corporate users working from home
- Anywhere space is at a premium

### Main Features

- Laser quality plain paper fax
- Laser quality printer
- PC scanner
- Copier
- Document management
- 100 Sheet paper tray
- 20 Sheet document feeder

### LED Page Printer Features

- Advanced LED technology
- 8 Pages per minute output
- 600 Dpi resolution quality
- Windows 3.xx, Windows 95, 98, and NT4.0 compatible

### LED Plain Paper Fax

#### Features

- 14.4k Modem/MMR coding
- 6 Seconds/page transmission
- Dual access
- Up to 300 dpi transmission resolution
- 10 One-touch, 70 speed dials and 5 group dials
- 1Mb memory (approx 80 pages)

### Scanning Features

- TWAIN compatible
- Integrated OCR
- 300 dpi resolution
- 6 Seconds per page scanning

### Copier Features

- 8 Copies per minute
- 50 Page multi-copy capability
- 2 Up and 4 up copying via software
- 64 Grey scales

### Document Management Features

- Print from any application
- Send faxes from PC
- Manage incoming communications – receive faxes into PC
- Send paper documents by fax
- Manipulate documents – enlarge or reduce (25% – 200%)
- Put 2 or 4 copies on to one A4 sheet
- Import existing phone book from any .dbf file

### Additional Information

- Freephone 0800 590 009 for consumable orders
- Drum unit 10,000 prints
- Toner cartridge 1,600 prints

### After Sales Support

- Helpline with engineer on site during the 12 month warranty period call 08702 413 929 (Mon-Fri 9am-5pm)

### Compatibility

- PBX, PSTN and ISDN via PSTN terminal adapter

**Size**(approx) 38.3cm deep x 31.6cm wide x 19cm high

**Weight**(approx) 8 kg

### Product codes

Colour	Item	Bar Code
LGY	872271	5016351211625
	872301	(Trade Only)

## BT On-Air DECTf@x Plus



### Main Features

- **Caller Display**  
Displays call information, in the fax and handset LCD, such as the name or number of the person calling. (A quarterly fee is payable).
- **Directory (alpha numeric)**  
Allows you to store 100 names and telephone numbers in the directory.
- **E-mail facility**  
Send documents or recorded voice messages to an e-mail account. Receive and print out e-mails without the use of a PC. Allows you to send e-mails using the qwerty key board.
- **Full hands-free dialling/operation**  
Allows you to dial a number and hold a conversation.
- **Integral digital answering machine (20 Minutes)**  
Built-in answering machine facility. Outgoing message: answering and recording – 20 seconds, answering only – 90 seconds. Additional answering machine functions include: memo function, selective delete, messages date and time, call screening and intercept (also via handsets).
- **Large Liquid Crystal Display (LCD) (2 line x 16 characters)**  
Displays dialled numbers. Also displays numbers and names stored in the memory and other visible information ie, status of faxes sent and received.

- **Mailboxes**  
Allows you to create up to 5 mail boxes (accessible by a 4 digit code) which can receive fax or voice messages.
- **Multi-handset capability**  
Up to 3 additional GAP/DECT compatible handsets can be registered to the fax base station. The features of the handset include a 300 metre outdoor and 50 metre indoor range from the fax base station (in ideal conditions), intercom and transfer of calls between base and handset, and between two handsets, simultaneous internal/external calls, ie, one handset can make an outgoing call whilst 2 other handsets are in use on internal calls, and call screening and intercept of messages using a handset.
- **Navigator**  
User friendly multi-directional keys allow for quick and easy access to all functions.
- **Prints out web pages**  
Type in a URL and print out the WEB page.
- **Qwerty keyboard**  
To enter and recall names from the directory and to easily create and transmit short faxes and/or cover sheets directly via the Liquid Crystal Display (LCD).
- **Voice recording**  
Record a voice message and send it to an e-mail account.

### Top Selling Points

**A compact plain paper fax with digital answering machine and digital cordless handset with charger. Facility to register up to 3 additional DECT handsets to the base station on the fax, and send and receive e-mails without a PC**

**Fax and telephone calls can be received on the one line, using the cordless handsets. Calls go to the handset and faxes divert to the fax machine**

**Fully integrated, it eliminates interference which can be experienced when using separate products**

**Prints web pages**

**Sends voice recorded messages to e-mail accounts**

**Superb voice quality**

### Ideal for the following customers

- People working from home
- Small to medium businesses
- New fax customers
- People wishing to trade up from thermal to a plain paper fax

### Additional Information

- Transmission speed – 14,400 bps
- Replacement ribbon capacity – 230 pages
- Replacement print ribbons available on **Freephone 0800 590 009**
- Power supply – 230V/50Hz
- Up to 50 hours standby capacity on handset
- Up to 5 hours talktime on handset
- GAP compatible
- Up to 20 page document memory
- **Box contains:**  
One fax base unit/station  
One GAP/DECT telephone handset  
One power lead  
One telephone line cord  
User Guide  
Registration warranty card  
Starter ribbon (up to 20 pages with smartcard\*\*)

*\*\*The unit will only operate when the smart card is fitted. A new smart card is supplied with each new ribbon and enables you to monitor ribbon usage.*

### After Sales Support

- Helpline number:  
**Lo-call 0845 603 1066** with free courier exchange during 12 month warranty period.
- **Freephone 0800 590 009** for consumable orders.

### Compatibility

- Group 3

**Size**(approx) 26cm deep x 27.5cm wide x 15cm high (fax base, unit closed with radio module attached, without paper)

**Weight** 2.7 kgs

### Product codes

Colour	Item	Bar Code
CHG	000296	5016351211533



All orders should be placed by calling 0870 240 5522

## Extension Cords

Allows you the freedom to extend the distance to your telephone from the socket.

**3 Metre**  
Item Code 871580      Bar Code 5016351631317

**5 Metre**  
Item Code 871579      Bar Code 5016351631324

## 1 Metre Telephone Line Cord

Replaces the cord that connects your phone to the wall socket.

**1 Metre (White)**  
Item Code 871569      Bar Code 5016351600603

**1 Metre (Grey)**  
Item Code 871568      Bar Code 5016351600610

**1 Metre (Oatmeal)**  
Item Code 871567      Bar Code 5016351600627

## 3 Metre Telephone Line Cord

Replaces the cord that connects your phone to the wall socket.

**3 Metre (Clear Blue)**  
Item Code 871566      Bar Code 5016351600634

## 2.5 Metre Handset Cord

*Handset Cords* for replacement or to extend the reach of the handset from the telephone base.

**2.5 Metre (white)**  
Item Code 871575      Bar Code 5016351600542

**2.5 Metre (grey)**  
Item Code 871574      Bar Code 5016351600559

**2.5 Metre (oatmeal)**  
Item Code 871573      Bar Code 5016351600566

## 8 Metre Handset Cord

*Handset Cords* for replacement or to extend the reach of the handset from the telephone base.

**8 Metre (white)**  
Item Code 871572      Bar Code 5016351600573

**8 Metre (grey)**  
Item Code 871571      Bar Code 5016351600580

**8 Metre (oatmeal)**  
Item Code 871570      Bar Code 5016351600597

## Tone Ringer

With audible tone and a flashing indicator the *Tone Ringer* lets you know when your phone is ringing. Simply plugs directly into a standard BT socket.

Item Code 871565      Bar Code 5016351631355

## Extension Tone Caller II

The Tone Caller with its loud sound makes it easier to know when your phone is ringing. Features a choice of 4 sound options and a volume control.

Item Code 871582      Bar Code 5016351631362

## Telephone Plug-in Extension Kit

Allows you the freedom to extend the distance to your telephone from the socket.

**15 Metre**  
Item Code 871576      Bar Code t.b.a.

## Linebox Extension Kit

If you have a new-style linebox this kit makes it easy to wire a new extension directly into it.

**15 Metre**  
Item Code 871577      Bar Code t.b.a.

## Doubler (2 way) Adaptor

Instant plug in adaptor to convert a single BT socket to a double (2 way) or treble (3 way) outlet.

**Doubler Adaptor**  
Item code 871578      Bar Code 5016351631300

## 15 Metre Telephone Cable and Clips

15 metres of telephone cable plus clips for use when installing extension sockets.

Item Code 871584      Bar Code 5016351631263

## Joint Box

Allows you to run an extension up to three different ways.

Item Code 871583      Bar Code 5016351631270

## Extension Socket

Standard BT socket to extend your phone system.

Item Code 871581      Bar Code 5016351631287

## Bell 80D

Suitable for external use in noisy environments where a loud ring is required. Mains power needed.

Item Code 374396      Bar Code t.b.a.

## ***Bell 50E***

Suitable for internal use in noisy environments where a loud ring is required. Mains power not required, connects to a standard BT socket.

**Item Code 877905**

**Bar Code t.b.a.**

## ***Extension REN Booster***

Boosts from a REN 4 to a REN 11. Enables additional telephone devices to be used. Mains power needed, connects to a standard BT socket.

**Item Code 870788**

**Bar Code 5016351631614**

## ***Converse 2***

Adjustable headband headset, suitable for all day usage in call centre or office environments. Converse 2 has a discreet, adjustable voice tube and Quick Disconnect\* feature, allowing you to move away from your desk while wearing the headset, keeping your call on hold.

**Item Code 877969**

**Bar Code 5016351301192**

## ***Converse 3***

Over the ear style headset, that rests comfortably against your ear and is ideal for spectacle wearers. Converse 3 has a discreet voice tube and Quick Disconnect\* feature, allowing you to move away from your desk while wearing the headset, keeping your call on hold; and is suitable for all day usage in call centre or office environments.

**Item Code 877970**

**Bar Code 5016351301203**

## ***Converse 4***

Noise cancelling lightweight convertible style headset (over the head or over the ear), designed for up to 4 hours use per day. The noise cancelling microphone cuts out up to 75% of distracting background noise. Supplied with 3 ear hooks.

**Item Code 872049**

**Bar Code t.b.a.**

# After Sales Helplines

Please advise customers to dial these numbers carefully

## Product Group

<b>Cordless</b>	<b>Helpdesk number</b>	<b>Opening times</b>
Freestyle 300, 300+, 320, 320+, 500, 520, 520+, 600, 1500, 1500+, Freelance 1, 2, 100, 200	<b>Lo-call 0845 769 7330</b>	Mon-Fri 0900-1730 Sat 0900-1400
Freestyle 50, 60, 6, 70, 80, 80+, 90, 100, 120, 120+ 130, 1000, 1000+, 1025, 1100, 1100+, 1200	<b>Lo-call 0845 769 7146</b>	Mon-Fri 0900-1730
Freestyle 75, 1050	<b>Lo-call 0845 758 5589</b>	Mon-Fri 0900-1730 Sat 0900-1400
Quartet 2010, 2015, 2000	<b>Lo-call 0845 769 7330</b>	Mon-Fri 0900-1730 Sat 0900-1400
Quartet 1000, 1100, 1500	<b>Lo-call 0845 769 7146</b>	Mon-Fri 0900-1730
BT On-Air – 1000, 1100, 1250, 1300	<b>Lo-call 0845 601 2476</b>	Mon-Fri 0830-1730
Diverse – all types	<b>Lo-call 0845 790 8070</b>	Mon-Fri 0900-1730 Sat 0900-1400
BT Mini-DECT 1000 & 2000	<b>Lo-call 0845 769 7146</b>	Mon-Fri 0900-1730
Synergy 2110, 2120, 2100, 2150	<b>Lo-call 0845 602 1041</b>	Mon-Fri 0900-1730 Sat 0900-1300
Synergy – 900, 1000, 1400, 1500	<b>Lo-call 0845 650 2020</b>	Mon-Fri 0900-1730 Sat 0900-1400
Synergy 500/600 Twin, Synergy 600	<b>Lo-call 0845 769 7146</b>	Mon-Fri 0900-1730
Verve 100	<b>Lo-call 0845 790 8070</b>	Mon-Fri 0900-1730 Sat 0900-1400
Verve 5000, 5300 Executive	<b>0911 023 5004</b>	Mon-Fri 0900-1830 Sat 0900-1730

<b>Answering Machines</b>	<b>Helpdesk number</b>	<b>Opening times</b>
Response 5, 12, 12 Plus, 110, 115, 123, 123 Plus, 130	<b>Lo-call 0845 769 7146</b>	Mon-Fri 0900-1730
Response 10, 55, 60, 65, 90, 100, 160, 15, 70, 85, 125	<b>Lo-call 0845 758 5589</b>	Mon-Sat 0900-1730 Sat 0900-1300
Response 310, 510	<b>0911 023 5004</b>	Mon-Fri 0900-1830 Sat 0900-1730
Response 50, 120, 150, 300, 500	<b>Lo-call 0845 762 6342</b>	Mon-Fri 0900-1730 Sat 0900-1400
Response 2000	<b>Lo-call 0845 702 3372</b>	Mon-Fri 0900-1730 Sat 0900-1400
Paragon 200, 400, 600	<b>Lo-call 0845 330 0076</b>	Mon-Sat 0900-1730

<b>Fax Machines</b>	<b>Helpdesk number</b>	<b>Opening times</b>
BF750, BF750SE, BF900	<b>0870 516 8585</b>	Mon-Fri 0830-1700
BT On-Air DECTF@x Plus/DECTFax/DECTFax Plus	<b>Lo-call 0845 603 1066</b>	Mon-Fri 0830-1730
DF 50, DF 60	<b>Lo-call 0845 777 1777</b>	Mon-Fri 0830-1700
DF 450	<b>Freefone 0800 215200</b>	Mon-Fri 0830-1700
eF@x 2000	<b>0870 241 3929</b>	Mon-Fri 0900-1700
Image 350, 370	<b>Freefone 0800 854726</b>	Mon-Fri 0830-1700
Image 2000, 2001	<b>Lo-call 0845 600 0053</b>	Mon-Fri 0900-1730
BT MultiJet 3000	<b>Lo-call 0845 0500 199</b>	Mon-Fri 0900-1730
PaperJet 50, 55, 60, 65	<b>Lo-call 0845 052 0052</b>	Mon-Fri 0900-1730
PaperJet 100, 200	<b>Lo-call 0845 074 0750</b>	Mon-Fri 0900-1730
PaperJet 300	<b>Lo-call 0845 0500 950</b>	Mon-Fri 0900-1730
All other types	<b>0870 513 3355</b>	Mon-Fri 0830-1700

<b>Caller Display</b>	<b>Helpdesk number</b>	<b>Opening times</b>
CD30, Relate 350	<b>Lo-call 0845 758 5589</b>	Mon-Sat 0900-1730 Sat 0900-1300
CD50	<b>Lo-call 0845 762 6342</b>	Mon-Fri 0900-1730 Sat 0900-1300
Duet 700	<b>Lo-call 0845 330 0092</b>	Mon-Sat 0900-1730
Relate 1100, 700, 1500, Your Phone	<b>0911 023 5004</b>	Mon-Fri 0900-1830 Sat 0900-1730

<b>Payphones</b>	<b>Helpdesk number</b>	<b>Opening times</b>
All types – sales	<b>Freefone 0800 115511</b>	Mon-Fri 0800-1800 Sat 0800-1630
Faults for 90, 190, Contour range	<b>Freefone 0800 252541</b>	Mon-Sat 0800-1800
Faults on all other types	<b>151/154</b>	Mon-Sun 24 hours

## After Sales Helplines

Product Group	Helpdesk number	Opening times
<b>Audioconferencing</b>		
Freehand	<b>Lo-call 0845 769 7330</b>	Mon-Fri 0900-1730 Sat 0900-1400
<b>Call management systems</b>		
Callscape 100	<b>Lo-call 0845 758 5079</b>	Mon-Fri 0800-1700
<b>Interactive Communications</b>		
easicom 100, 200, TV1, TV3	<b>0911 023 5004</b>	Mon-Fri 0900-1830 Sat 0900-1730
easicom 1000	<b>0906 683 6836</b>	Mon-Fri 0900-1830 Sat 0900-1730
<b>Data Products</b>		
Speedway ISDN PCI Card/TA/PCMCIA Card	<b>Lo-call 0845 604 0195</b>	Mon-Sat 0900-1800
BT Airway	<b>Lo-call 0845 602 1790</b>	Mon-Fri 0900-1730 Sat 0900-1330
BT Ignition Pro	<b>Lo-call 0845 601 3664</b>	Mon-Sat 0900-1800
BT Ignition	<b>08705 133502</b>	Mon-Fri 0900-1700
BT On-Air 1800	<b>Lo-call 0845 300 0156</b>	Mon-Fri 0830-1730
<b>2-Line Phones</b>		
Converse 2-Line	<b>Lo-call 0845 603 1616</b>	Mon-Fri 0900-1730
<b>Phone Systems</b>		
Ultimate 106	<b>Lo-call 0845 330 0042</b>	Mon-Sat 0900-1730
<b>Special Phones (Carer Phones)</b>		
In Touch 1000, 2000, 2000c	<b>Lo-call 0845 601 1406</b>	Mon-Fri 0900-1730 Sat 0900-1400
<b>Out of Warranty</b>		
TecLogic	<b>01672 564444</b>	Mon-Fri 0900-1730 Sat 0900-1400
<b>Extended warranty</b>		
Premier Assured Portfolio	<b>0208 380 2515</b>	Mon-Fri 0900-1700
<b>Spares</b>		
Ashwood Telecom offer a comprehensive spare parts facility	<b>Lo-call 0845 666 9000</b>	Mon-Fri 0830-1700
<b>Replacement user guides</b>		
	<b>Freefone 0800 980 8999</b>	Mon-Fri 0900-1730 Sat 0900-1400

### Notes

1. These helplines only support the products shown against them
2. All 0845 Helpdesk numbers are at local call rates, 0911 numbers are charged at 12p connection then at local rate, 0906 numbers are charged at 25p per minute and the 0870 numbers are charged at National rate
3. All the product helplines are for END USERS/CUSTOMERS ONLY

## Glossary of terms

### 2 PSTN line system

A maximum of 2 separate telephone exchange lines can be connected (separate charge payable for DELs).

### Abbreviated dialling

Numbers stored in the fax machine's memory can be dialled easily using a short dialling sequence.

### Answering machine interface

Allows an answering machine to be connected to your fax machine.

### Answer-only facility

Answering machine can be set to play an outgoing message only and not allow a caller to leave a message.

### Automatic fallback

Will automatically reduce the speed of transmission to enable both machines to communicate at the same speed.

### Automatic 'Switch to line'

This allows you to automatically connect to the telephone line when picking up handset from rest, from base station or charging unit.

### Broadcasting (fax)

Saves time by sending single documents to multiple destinations.

### Buffer memory

If the receiving paper has run out, faxes can be stored in memory and printed later.

### Channel switch

Enables switching between different analogue frequencies to obtain the best frequency for clarity during communication.

### Companding noise reduction

Reduces background noise, providing much clearer reception at all times.

### Confidential transmission

Allows you to send a fax to a password protected fax machine (on the receiving side).

### DECT (Digitally Enhanced Cordless Telecommunications)

This is the standard for cordless communications. Using advanced digital radio techniques, it makes very efficient use of the available radio spectrum and provides high quality sound and extremely high speech security.

### Dual access

If the fax machine you are sending to is busy, documents can be placed in its memory and sent when the machine is free.

### End call/follow-on call function

Allows a follow-on call to be made without the need to replace the handset on the base.

### Fax transfer

You can program the fax to forward faxes to another number.

### Flexible call management

This includes collective ringing, ring priority, manual/automatic line selection.

### Fully PBX working

Compatible with most switchboards.

### GAP compatible

Compatible with DECT/GAP base stations regardless of manufacturer.

### Grey scales (fax)

Better reproduction of non-text images such as drawings and photographs.

### Group 3 compatibility

Works on a normal land line (PSN).

### Inductive coupler

Helps people who wear hearing aids with a T switch to hear their caller more clearly.

### Interactive text services support using ADSI

For home banking, shopping and information services.

### Mailbox

Allows contacts to have individual mailboxes (accessible by a PIN) which can receive individual messages (fax or voice, dependent on product).

### Manual/automatic answer

Select option where the user may receive faxes automatically or by manually answering the call and then pressing start if a fax transmission tone is heard.

### Memo message/facility

Allows you to record a message on the answering machine which someone can listen to later, instead of leaving a written note.

### Monitor button

Allows you to hear if a call is answered without lifting the handset.

### Multifunctionality

Print, scan, copy, send and receive faxes on a single machine.

### Navigator

User friendly, multi-directional keys allow for quick and easy access to all functions.

### On-hook dialling

Allows you to dial a number without lifting the handset.

### On-hook volume control

Allows an adjustment to the volume whilst the handset is in the cradle.

### Paging facility

Allows the handset to be paged by the base unit.

### Pause (answering machine)

Allows playback of messages to be stopped temporarily.

### Pause (phone)

Allows you to insert a pause when dialling. For use with switchboards.

### PC interface

Allows you to connect your fax machine directly to a PC. With additional software (purchased separately), you can receive and send faxes, print and scan directly onto a PC.

### PC print resolution

The number of dots per inch used to define the print quality.

### Polling

Allows you to retrieve a document from another fax machine, or for another fax machine to retrieve a document from your fax machine. Also called Fax back.

### Pre-dialling facility

When dialling a number it appears in the display allowing you to check that it is correct. The number can then be dialled by pressing a single button.

### Print engine

The type of engine technology used (ie, thermal, thermal transfer, inkjet, LED and laser).

### Private playback

Lets you listen privately to messages left on your answering machine using your telephone handset.

### Qwerty keyboard

To easily create and transmit faxes and/or cover sheets directly via the LCD.

### Recall

Used when transferring calls, for using certain BT Select Services and with switchboards.

### Reset button

Allows you to make follow-on calls without replacing the handset.

### Ring time selector

Allows you to set the number of rings before the machine answers your call.

### Rotary feature

Facilitates rapid access to your directory, volume and calculator control.

### Smartcard ribbon gauge (fax)

Smartcard ribbon gauge supplied with each ribbon. Allows you to monitor ribbon usage.

### Smart redial

Remembers the pauses between numbers you dial. This is useful for calling home banking or automated services.

### Talktime/standby

Handsets switch to standby mode when not in use and therefore do not need to be recharged as frequently.

### Time saver

Saves time when remotely accessing your answering machine.

### Two-way handset charging

Allows you to charge the handset either facing down or facing up on the base.

### Two-way record

Allows you to record telephone conversations as they happen.

### VIP feature

Allows designated callers to beep you if the Response 85 is in the 'answer' mode. If you do not answer the caller can still leave a message.

