MICRO SWITCH
FREEPORT ILLINOIS, U.S.A.
A DIVISION OF HONEYWELL
FED. MFG. CODE 91929

SWITCH-BASIC

CATALOG LISTING
BM-1RW822-A2

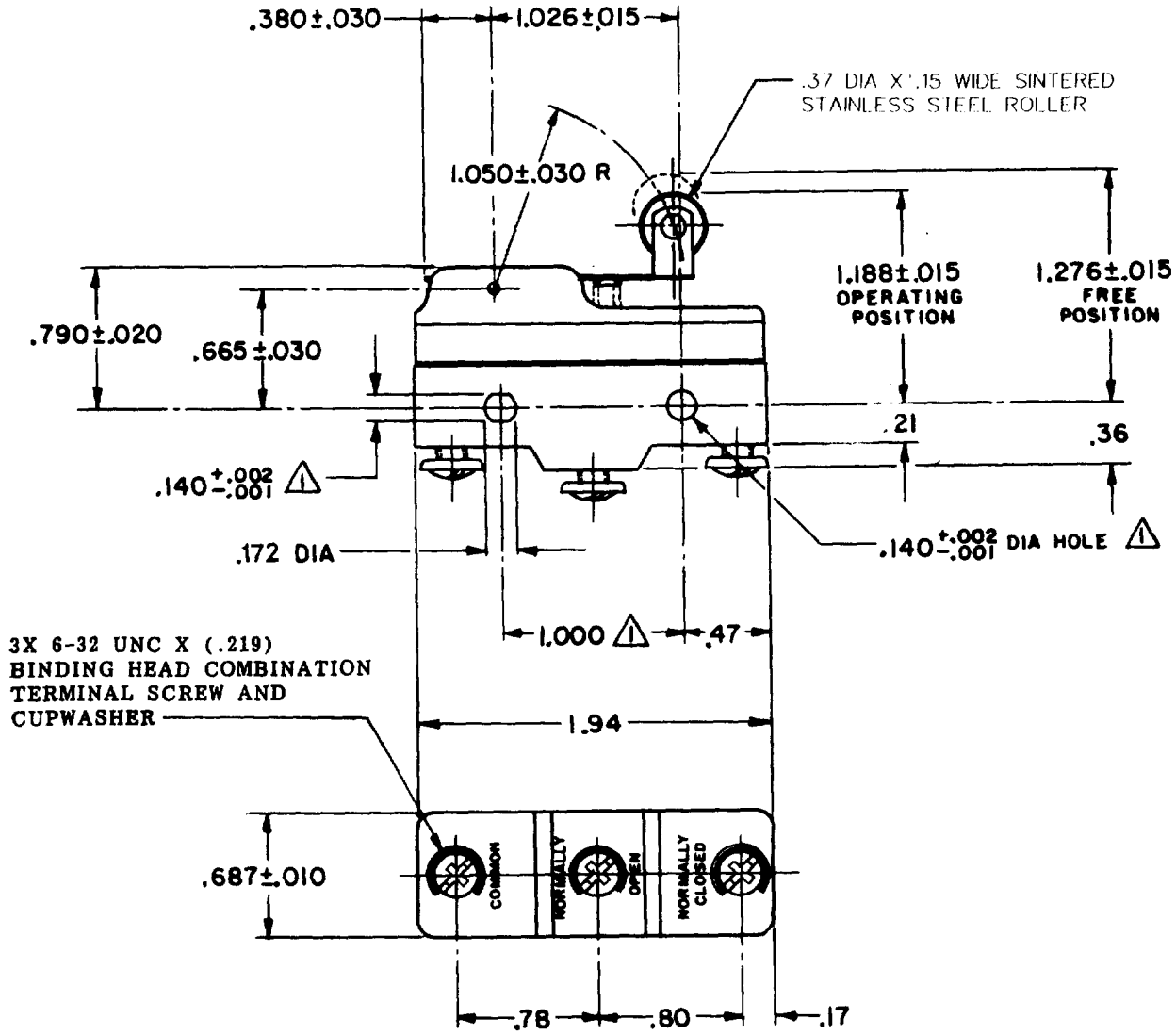

NOTE-
△1 - MOUNTING HOLES WILL ACCEPT PINS OR SCREWS OF .139 MAX DIA ON 1.000±.002 CENTERS

THIS DRAWING COVERS A PROPRIETARY ITEM AND IS THE PROPERTY OF MICRO SWITCH, A DIVISION OF HONEYWELL. THIS DRAWING IS NOT TO BE COPIED OR USED WITHOUT THE APPROVAL OF MICRO SWITCH.

CHARACTERISTICS

OPERATING FORCE ---- 5 3/4 OZ MAX

RELEASE FORCE ------ 1 1/2 OZ MIN

DIFFERENTIAL TRAVEL ----- .001-.013

OVERTRAVEL ---------- .094 MIN

ELECTRICAL DATA

CONTACT ARRANGEMENT
S P D T

-L 161-

22 A - 125, 250, OR 480 VAC
1/2 HP - 125 VAC; 1 HP - 250 VAC

L288
L315
L318

22A 250V ~ T85 5E4

SCALE FULL

DO NOT SCALE PRINT

UNLESS OTHERWISE NOTED
DIMENSIONS ARE IN INCHES

TOLERANCES ARE:

ONE PLACE	(.0)	±.030
TWO PLACE	(.00)	±.015
THREE PLACE	(.000)	±.005
ANGLES		±

WEIGHT .076 LB

M BM-1RW822-A2

DRAWING NUMBER

ISSUE 10

REPLACES

RELEASE NO. PR-1052

ASD 23NOV07

CHECK

REVISIONS

A	PR-1052
	G C H 17 DEC 69
B	C027518
	L S D 28 JUN 70
C	C032342
	GLH 6 AUG 73
D	CO-70184-G
	G J W 9 MAR 92
E	CO-73287-J
	J A L 22 NOV 93
F	CO-75204B
	DAW 1 FEB 94
G	CO-77589
	K D R 29 MAR 94
H	0035411
	JA 23NOV07

CNT 3 Feb 70

CHECK

LBD 3 Feb 70

CHECK

DRAWN G C H 17 DEC 69

RASTER

FO-50378-1A