

Transformers & Shunts

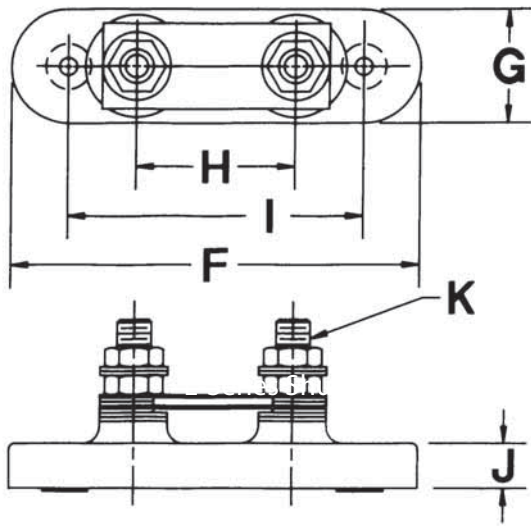

Range Amperes	F	G	H	I	J	K
25	4.00	1.25	1.75	3.25	0.5	3/8-16X1-1/8
30	4.00	1.25	1.75	3.25	0.5	3/8-16X1-1/8
50	4.00	1.25	1.75	3.25	0.5	3/8-16X1-1/8
75	4.00	1.25	1.75	3.25	0.5	3/8-16X1-1/8
100	4.00	1.25	1.75	3.25	0.5	3/8-16X1-1/8
150	4.00	1.25	1.75	3.25	0.5	3/8-16X1-1/8
200	4.00	1.25	1.75	3.25	0.5	3/8-16X1-1/8
300	4.00	1.25	1.75	3.25	0.5	1/2-13X1-5/8

SWITCHBOARD SHUNTS

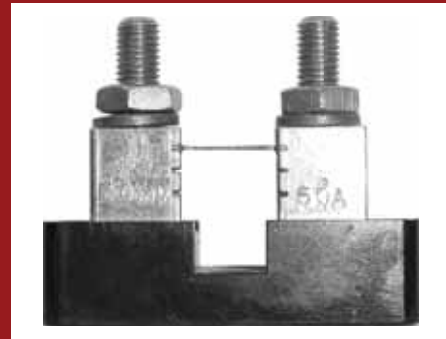

L-Series Shunt

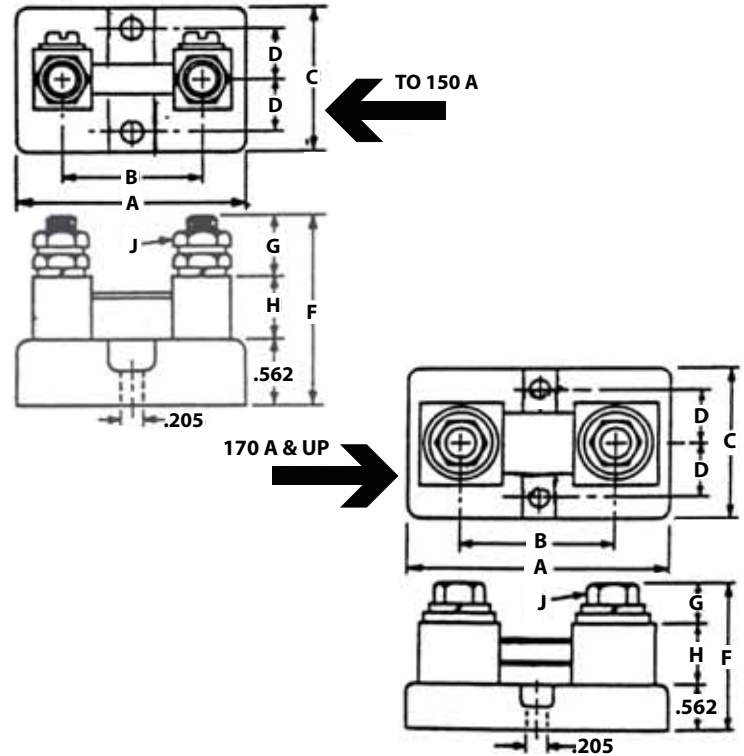

C-8033 SHUNT

The Hoyt C-8033 Shunt is designed for non electronic applications where extreme accuracy is important. This low cost shunt has an accuracy $\pm 5\%$.

Extra heavy terminals allow for easy mounting of heavy cables and are molded into a solid Phenolic base as a support for a mounting block.



Model	AMP	A	B	C	D	F	G	H	J
L-5-50	5	2.00	1.00	1.25	.437	1.688	.625	.500	1/4-28
L-10-50	10	2.00	1.00	1.25	.437	1.688	.625	.500	1/4-28
L-15-50	15	2.00	1.00	1.25	.437	1.688	.625	.500	1/4-28
L-20-50	20	2.00	1.00	1.25	.437	1.688	.625	.500	1/4-28
L-30-50	30	2.00	1.00	1.25	.437	1.688	.625	.500	1/4-28
L-50-50	50	2.00	1.00	1.25	.437	1.688	.625	.500	1/4-28
L-75-50	75	2.00	1.00	1.25	.437	1.688	.625	.500	1/4-28
L-80-50	80	2.00	1.00	1.25	.437	1.688	.625	.500	1/4-28
L-85-50	85	2.00	1.00	1.25	.437	1.688	.625	.500	1/4-28
L-100-50	100	2.00	1.00	1.25	.437	1.688	.625	.500	1/4-28
L-150-50	150	2.00	1.00	1.25	.437	1.688	.625	.500	1/4-28
L-170-50	170	3.25	1.50	1.75	.625	1.750	.438	.750	3/8-16x5/8
L-200-50	200	3.25	1.50	1.75	.625	1.750	.438	.750	3/8-16x5/8
L-250-50	250	3.25	1.50	1.75	.625	1.750	.438	.750	3/8-16x5/8
L-300-50	300	3.25	1.50	1.75	.625	1.750	.438	.750	3/8-16x5/8
L-400-50	400	3.25	1.50	1.75	.625	1.750	.438	.750	3/8-16x5/8
L-450-50	450	3.25	1.50	1.75	.625	1.750	.438	.750	3/8-16x5/8
L-500-50	500	3.25	1.50	1.75	.625	1.750	.438	.750	3/8-16x5/8
L-600-50	600	3.25	1.50	1.75	.625	1.750	.438	.750	3/8-16x5/8
L-800-50	800	4.50	2.16	2.50	1.00	2.125	.562	1.00	1/2-13x7/8
L-1000-50	1000	4.50	2.16	2.50	1.00	2.125	.562	1.00	1/2-13x7/8
L-1200-50	1200	4.50	2.16	2.50	1.00	2.125	.562	1.00	1/2-13x7/8