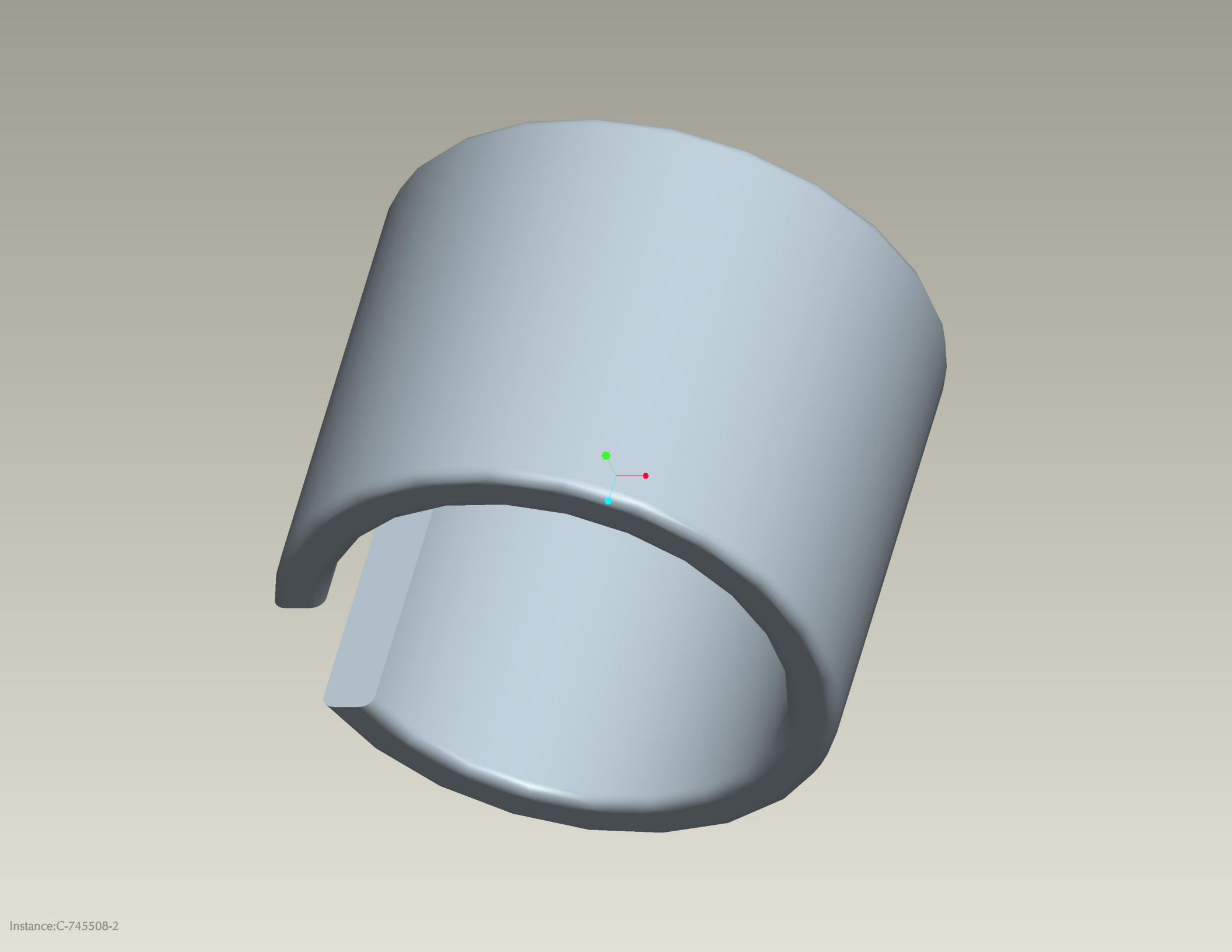
Instance:C-745508-2