



Address:  
Telephone:  
Fax:  
Email:  
Website:

Midas Displays, Electra House, 32 Southtown Road, Great Yarmouth, Norfolk, NR31 0DU  
+44 (0)1493 602602  
+44 (0)1493 665111  
sales@midasdisplays.com  
www.midasdisplays.com

# Specification

## MCOT21605AV-EWM





Address:  
 Telephone:  
 Fax:  
 Email:  
 Website:

Midas Displays, Electra House, 32 Southtown Road, Great Yarmouth, Norfolk, NR31 0DU  
 +44 (0)1493 602602  
 +44 (0)1493 665111  
 sales@midasdisplays.com  
 www.midasdisplays.com

## Midas Displays OLED Part Number System

**MCO**    **B**    **21605**    **A**    **\***    **V**    **-**    **E**    **W**    **I**    **\***  
**1**    **2**    **3**    **4**    **5**    **6**       **7**    **8**    **9**    **10**

- 1 = **MCO:** Midas Displays OLED
- 2 = **Blank:** **B:** COB (Chip on Board)    **T:** TAB (Taped Automated Bonding)
- 3 = **No of dots:** (e.g. 240064 = 240 x 64 dots)    (e.g. 21605 = 2 x 16 5mm C.H.)
- 4 = **Series** A to Z
- 5 = **Series Variant:** A to Z and 1 to 9 – **see addendum**
- 6 = **Operating Temp Range:** **B:** -40+70° C    **V:** -40+80° C    **Y:** -40 +70° C    **Z:** -30+70° C
- 7 = **Character Set:** **Blank:** Not Applicable  
**E:** Multi European Font Set (English/Japanese – Western European (K) – Cyrillic (R))
- 8 = **Colour:** **Y:** Yellow    **W:** White    **B:** Blue    **R:** Red    **G:** Green    **RGB:** Full Colour
- 9 = **Interface:** **P:** Parallel    **I:** I<sup>2</sup>C    **S:** SPI    **M:** Multi
- 10 = **Voltage Variant:** e.g. **3** = 3v

**Revised History**

| <b>Part Number</b> | <b>Revision</b> | <b>Revision Content</b> | <b>Revised on</b> |
|--------------------|-----------------|-------------------------|-------------------|
| MCOT21605A         | A               | New                     | August 27, 2012   |
|                    |                 |                         |                   |



## Contents

|  |              |
|--|--------------|
| <b>Revision History</b> .....  | <b>i</b>     |
| <b>Contents</b> .....  | <b>ii</b>    |
| <b>1. Basic Specifications</b> .....                                 | <b>1~6</b>   |
| 1.1 Display Specifications .....                                     | 1            |
| 1.2 Mechanical Specifications.....                                   | 1            |
| 1.3 Active Area / Address Mapping & Character Construction .....     | 1            |
| 1.4 Mechanical Drawing.....  | 2            |
| 1.5 Pin Definition .....   | 3            |
| 1.6 Block Diagram.....   | 5            |
| 1.6.1 Low Voltage I/O Application.....                               | 5            |
| 1.6.2 5V I/O Application .....                                       | 6            |
| <b>2. Absolute Maximum Ratings</b> .....                             | <b>7</b>     |
| <b>3. Optics &amp; Electrical Characteristics</b> .....              | <b>8~13</b>  |
| 3.1 Optics Characteristics.....                                      | 8            |
| 3.2 DC Characteristics .....   | 8            |
| 3.3 AC Characteristics.....  | 9            |
| 3.3.1 68XX-Series MPU Parallel Interface Timing Characteristics..... | 9            |
| 3.3.2 80XX-Series MPU Parallel Interface Timing Characteristics..... | 11           |
| 3.3.3 Serial Interface Timing Characteristics .....                  | 12           |
| 3.3.4 I <sup>2</sup> C Interface Timing Characteristics .....        | 13           |
| <b>4. Functional Specification</b> .....                             | <b>14~22</b> |
| 4.1 Commands .....   | 14           |
| 4.2 Power down and Power up Sequence.....                            | 14           |
| 4.2.1 Power up Sequence .....  | 14           |
| 4.2.2 Power down Sequence.....                                       | 14           |
| 4.3 Reset Circuit .....  | 14           |
| 4.4 Actual Application Example.....                                  | 15           |
| 4.4.1 Low Voltage I/O Application.....                               | 15           |
| 4.4.2 5V I/O Application .....                                       | 17           |
| 4.5 Built-in CGROM (Character Generator ROM).....                    | 19           |
| 4.6 Self-Defined CGRAM (Character Generator RAM).....                | 22           |
| <b>5. Reliability</b> .....  | <b>23</b>    |
| 5.1 Contents of Reliability Tests .....                              | 23           |
| 5.2 Failure Check Standard .....                                     | 23           |
| <b>6. Outgoing Quality Control Specifications</b> .....              | <b>24~27</b> |
| 6.1 Environment Required .....                                       | 24           |
| 6.2 Sampling Plan .....  | 24           |
| 6.3 Criteria & Acceptable Quality Level.....                         | 24           |
| 6.3.1 Cosmetic Check (Display Off) in Non-Active Area.....           | 24           |
| 6.3.2 Cosmetic Check (Display Off) in Active Area.....               | 26           |
| 6.3.3 Pattern Check (Display On) in Active Area .....                | 27           |
| <b>7. Package Specifications</b> .....                               | <b>28</b>    |
| <b>8. Precautions When Using These OEL Display Modules</b> .....     | <b>29~31</b> |
| 8.1 Handling Precautions .....                                       | 29           |
| 8.2 Storage Precautions.....   | 29           |
| 8.3 Designing Precautions.....                                       | 30           |

8.4 Precautions when disposing of the OEL display modules ..... 30  
8.5 Other Precautions..... 31  
**Warranty.....31**  
**Notice.....31**



# 1. Basic Specifications

## 1.1 Display Specifications

- 1) Display Mode: Passive Matrix
- 2) Display Color: Monochrome (White)
- 3) Drive Duty: 1/16 Duty

## 1.2 Mechanical Specifications

- 1) Outline Drawing: According to the annexed outline drawing
- 2) Number of Characters: 16 Characters ( 5 × 8 ) × 2 Lines
- 3) Panel Size: 68.50 × 17.50 × 2.00 (mm)
- 4) Active Area: 56.22 × 11.52 (mm)
- 5) Character Pitch: 3.55 × 5.95 (mm)
- 6) Character Size: 2.97 × 5.57 (mm)
- 7) Pixel Pitch: 0.60 × 0.70 (mm)
- 8) Pixel Size: 0.57 × 0.67 (mm)
- 9) Weight: 4.98 (g)

## 1.3 Active Area / Address Mapping & Character Construction

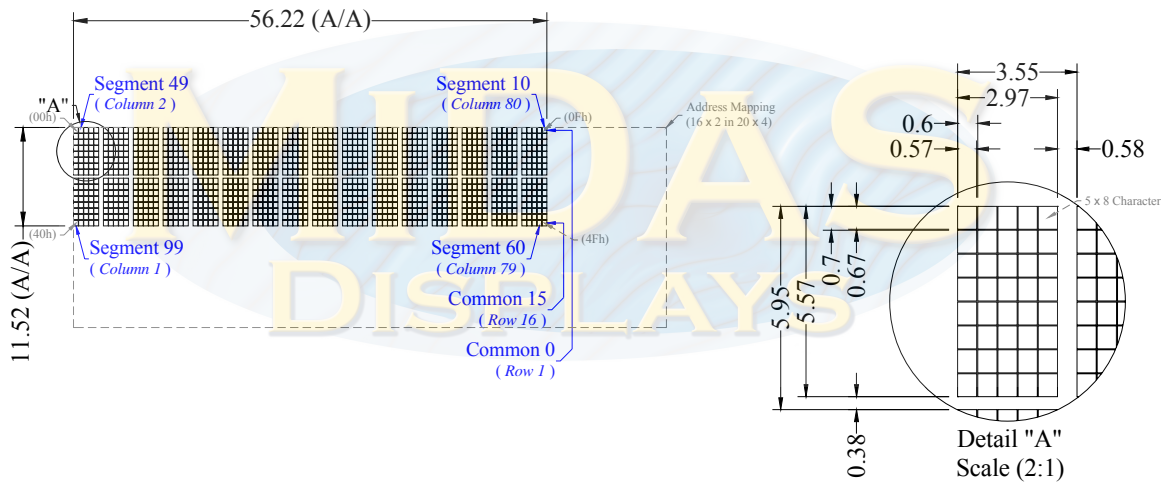

**Address Mapping**

|        | 1   | 2   | 3   | 4   | 5   | 6   | 7   | 8   | 9   | 10  | 11  | 12  | 13  | 14  | 15  | 16  |
|--------|-----|-----|-----|-----|-----|-----|-----|-----|-----|-----|-----|-----|-----|-----|-----|-----|
| Line 1 | 00h | 01h | 02h | 03h | 04h | 05h | 06h | 07h | 08h | 09h | 0Ah | 0Bh | 0Ch | 0Dh | 0Eh | 0Fh |
| Line 2 | 40h | 41h | 42h | 43h | 44h | 45h | 46h | 47h | 48h | 49h | 4Ah | 4Bh | 4Ch | 4Dh | 4Eh | 4Fh |

# 1.4 Mechanical Drawing

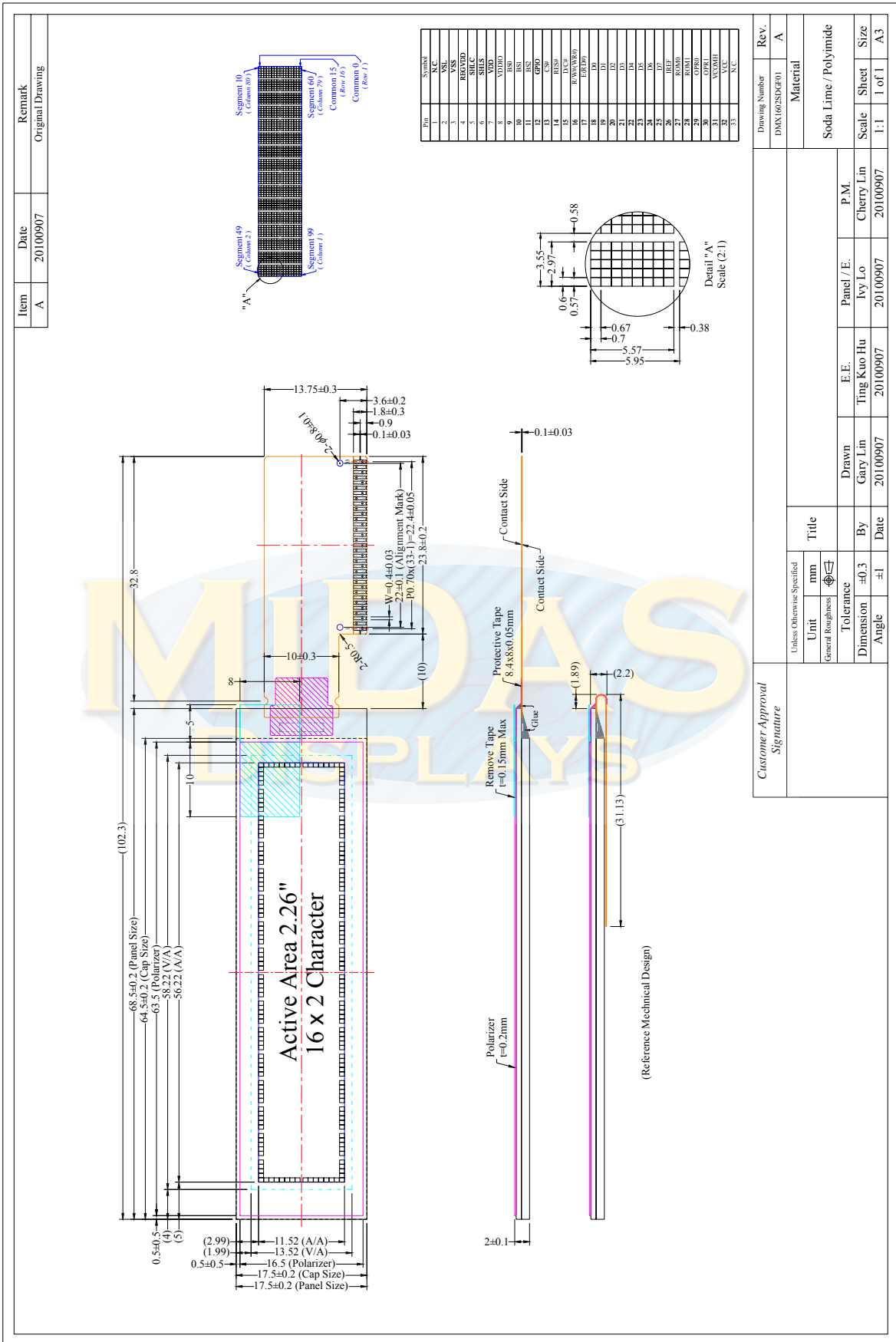

## 1.5 Pin Definition

| Pin Number                       | Symbol       | I/O  | Function   |  |      |      |                 |   |   |                 |   |   |                 |   |   |                     |   |   |
|----------------------------------|--------------|------|--|--|------|------|-----------------|---|---|-----------------|---|---|-----------------|---|---|---------------------|---|---|
| <b>Power Supply</b>              |              |      |  |  |      |      |                 |   |   |                 |   |   |                 |   |   |                     |   |   |
| 7                                | VDD          | P    | <p><b>Power Supply for Logic Circuit</b><br/>           This is a voltage supply pin which is supplied externally or regulated internally. A capacitor should be connected between this pin and V<sub>SS</sub> under all circumstances. When internal V<sub>DD</sub> is disabled, this is a power input pin. It must be connected to V<sub>DDIO</sub> or external source and always be equal to or lower than V<sub>DDIO</sub>.<br/>           (Low Voltage I/O Application)<br/>           When internal V<sub>DD</sub> is enabled, it is regulated internally from V<sub>DDIO</sub>.<br/>           (5V I/O Application)</p> |  |      |      |                 |   |   |                 |   |   |                 |   |   |                     |   |   |
| 8                                | VDDIO        | P    | <p><b>Power Supply for Interface Logic Level</b><br/>           This is a voltage supply pin. It should match with the MCU interface voltage level and must be connected to external source</p>  |  |      |      |                 |   |   |                 |   |   |                 |   |   |                     |   |   |
| 3                                | VSS          | P    | <p><b>Ground of OEL System</b><br/>           This is a ground pin. It also acts as a reference for the logic pins, the OEL driving voltages, and the analog circuits. It must be connected to external ground.</p>  |  |      |      |                 |   |   |                 |   |   |                 |   |   |                     |   |   |
| 32                               | VCC          | P    | <p><b>Power Supply for OEL Panel</b><br/>           This is the most positive voltage supply pin of the chip. It must be connected to external source.</p>   |  |      |      |                 |   |   |                 |   |   |                 |   |   |                     |   |   |
| <b>Driver</b>                    |              |      |  |  |      |      |                 |   |   |                 |   |   |                 |   |   |                     |   |   |
| 26                               | IREF         | I    | <p><b>Current Reference for Brightness Adjustment</b><br/>           This pin is segment current reference pin. A resistor should be connected between this pin and V<sub>SS</sub>. Set the current at 15μA.</p>   |  |      |      |                 |   |   |                 |   |   |                 |   |   |                     |   |   |
| 31                               | VCOMH        | P    | <p><b>Voltage Output High Level for COM Signal</b><br/>           This pin is the input pin for the voltage output high level for COM signals. A capacitor should be connected between this pin and V<sub>SS</sub>.</p>  |  |      |      |                 |   |   |                 |   |   |                 |   |   |                     |   |   |
| 2                                | VSL          | P    | <p><b>Voltage Output Low Level for SEG Signal</b><br/>           This is segment voltage reference pin.<br/>           When external V<sub>SL</sub> is not used, this pin should be left open.<br/>           When external V<sub>SL</sub> is used, this pin should connect with resistor and diode to ground.</p>   |  |      |      |                 |   |   |                 |   |   |                 |   |   |                     |   |   |
| <b>External IC Communication</b> |              |      |  |  |      |      |                 |   |   |                 |   |   |                 |   |   |                     |   |   |
| 12                               | GPIO         | I/O  | <p><b>General Purpose Input/Output</b><br/>           This pin could be left open individually or have signal inputted/outputted. It is able to use as the external DC/DC converter circuit enabled/disabled control or other applications.</p>  |  |      |      |                 |   |   |                 |   |   |                 |   |   |                     |   |   |
| <b>Configuration</b>             |              |      |  |  |      |      |                 |   |   |                 |   |   |                 |   |   |                     |   |   |
| 4                                | REGVDD       | I    | <p><b>5V I/O Regulator Configuration</b><br/>           This is internal V<sub>DD</sub> regulator selection pin in 5V I/O application mode.<br/>           When this pin is pulled "Low", internal V<sub>DD</sub> regulator is disabled.<br/>           (Low Voltage I/O Application)<br/>           When this pin is pulled "High", internal V<sub>DD</sub> regulator is enabled.<br/>           (5V I/O Application)</p>   |  |      |      |                 |   |   |                 |   |   |                 |   |   |                     |   |   |
| 5                                | SHLC         | I    | <p><b>Scanning Direction for COM Signal</b><br/>           This pin is used to determine COM output scanning direction. It can still be programmable and defined by fundamental command.</p>   |  |      |      |                 |   |   |                 |   |   |                 |   |   |                     |   |   |
| 6                                | SHLS         | I    | <p><b>Mapping Direction for SEG Signal</b><br/>           This pin is used to change the mapping between the display data column address and the segment driver. It can still be programmable and defined by fundamental command.</p>  |  |      |      |                 |   |   |                 |   |   |                 |   |   |                     |   |   |
| 27<br>28                         | ROM0<br>ROM1 | I    | <p><b>Built-in Character ROM Selection</b><br/>           These pins are used to select the appropriate character ROM. See the following table &amp; Section 4.5:</p> <table border="1"> <thead> <tr> <th></th> <th>ROM0</th> <th>ROM1</th> </tr> </thead> <tbody> <tr> <td>ROM A (Page 19)</td> <td>0</td> <td>0</td> </tr> <tr> <td>ROM B (Page 20)</td> <td>1</td> <td>0</td> </tr> <tr> <td>ROM C (Page 21)</td> <td>0</td> <td>1</td> </tr> <tr> <td>Software Selectable</td> <td>1</td> <td>1</td> </tr> </tbody> </table> <p>It can still be programmable and defined by extended command.</p>                          |  | ROM0 | ROM1 | ROM A (Page 19) | 0 | 0 | ROM B (Page 20) | 1 | 0 | ROM C (Page 21) | 0 | 1 | Software Selectable | 1 | 1 |
|                                  | ROM0         | ROM1 |  |  |      |      |                 |   |   |                 |   |   |                 |   |   |                     |   |   |
| ROM A (Page 19)                  | 0            | 0    |  |  |      |      |                 |   |   |                 |   |   |                 |   |   |                     |   |   |
| ROM B (Page 20)                  | 1            | 0    |  |  |      |      |                 |   |   |                 |   |   |                 |   |   |                     |   |   |
| ROM C (Page 21)                  | 0            | 1    |  |  |      |      |                 |   |   |                 |   |   |                 |   |   |                     |   |   |
| Software Selectable              | 1            | 1    |  |  |      |      |                 |   |   |                 |   |   |                 |   |   |                     |   |   |



## 1.5 Pin Definition (Continued)

| Pin Number                       | Symbol            | I/O  | Function   |       |       |      |      |                  |   |   |   |     |   |   |   |                     |   |   |   |                     |   |   |   |                     |   |   |   |                     |   |   |   |
|----------------------------------|-------------------|------|--|-------|-------|------|------|------------------|---|---|---|-----|---|---|---|---------------------|---|---|---|---------------------|---|---|---|---------------------|---|---|---|---------------------|---|---|---|
| <b>Configuration (Continued)</b> |                   |      |  |       |       |      |      |                  |   |   |   |     |   |   |   |                     |   |   |   |                     |   |   |   |                     |   |   |   |                     |   |   |   |
| 29<br>30                         | OPR0<br>OPR1      | I    | <p><b>Character ROM/RAM Management</b><br/>These pins are used to manage the character number of character generator. See the following table &amp; Section 4.6:</p> <table border="1"> <thead> <tr> <th>CGROM</th> <th>CGRAM</th> <th>OPR0</th> <th>OPR1</th> </tr> </thead> <tbody> <tr> <td>240</td> <td>8</td> <td>0</td> <td>0</td> </tr> <tr> <td>248</td> <td>8</td> <td>1</td> <td>0</td> </tr> <tr> <td>250</td> <td>6</td> <td>0</td> <td>1</td> </tr> <tr> <td>256</td> <td>0</td> <td>1</td> <td>1</td> </tr> </tbody> </table> <p>It can still be programmable and defined by extended command.</p>   | CGROM | CGRAM | OPR0 | OPR1 | 240              | 8 | 0 | 0 | 248 | 8 | 1 | 0 | 250                 | 6 | 0 | 1 | 256                 | 0 | 1 | 1 |                     |   |   |   |                     |   |   |   |
| CGROM                            | CGRAM             | OPR0 | OPR1   |       |       |      |      |                  |   |   |   |     |   |   |   |                     |   |   |   |                     |   |   |   |                     |   |   |   |                     |   |   |   |
| 240                              | 8                 | 0    | 0  |       |       |      |      |                  |   |   |   |     |   |   |   |                     |   |   |   |                     |   |   |   |                     |   |   |   |                     |   |   |   |
| 248                              | 8                 | 1    | 0  |       |       |      |      |                  |   |   |   |     |   |   |   |                     |   |   |   |                     |   |   |   |                     |   |   |   |                     |   |   |   |
| 250                              | 6                 | 0    | 1  |       |       |      |      |                  |   |   |   |     |   |   |   |                     |   |   |   |                     |   |   |   |                     |   |   |   |                     |   |   |   |
| 256                              | 0                 | 1    | 1  |       |       |      |      |                  |   |   |   |     |   |   |   |                     |   |   |   |                     |   |   |   |                     |   |   |   |                     |   |   |   |
| <b>Interface</b>                 |                   |      |  |       |       |      |      |                  |   |   |   |     |   |   |   |                     |   |   |   |                     |   |   |   |                     |   |   |   |                     |   |   |   |
| 9<br>10<br>11                    | BS0<br>BS1<br>BS2 | I    | <p><b>Communicating Protocol Selection</b><br/>These pins are MCU interface selection input. See the following table:</p> <table border="1"> <thead> <tr> <th></th> <th>BS0</th> <th>BS1</th> <th>BS2</th> </tr> </thead> <tbody> <tr> <td>I<sup>2</sup>C</td> <td>0</td> <td>1</td> <td>0</td> </tr> <tr> <td>SPI</td> <td>0</td> <td>0</td> <td>0</td> </tr> <tr> <td>4-bit 68XX Parallel</td> <td>1</td> <td>0</td> <td>1</td> </tr> <tr> <td>4-bit 80XX Parallel</td> <td>1</td> <td>1</td> <td>1</td> </tr> <tr> <td>8-bit 68XX Parallel</td> <td>0</td> <td>0</td> <td>1</td> </tr> <tr> <td>8-bit 80XX Parallel</td> <td>0</td> <td>1</td> <td>1</td> </tr> </tbody> </table> |       | BS0   | BS1  | BS2  | I <sup>2</sup> C | 0 | 1 | 0 | SPI | 0 | 0 | 0 | 4-bit 68XX Parallel | 1 | 0 | 1 | 4-bit 80XX Parallel | 1 | 1 | 1 | 8-bit 68XX Parallel | 0 | 0 | 1 | 8-bit 80XX Parallel | 0 | 1 | 1 |
|                                  | BS0               | BS1  | BS2  |       |       |      |      |                  |   |   |   |     |   |   |   |                     |   |   |   |                     |   |   |   |                     |   |   |   |                     |   |   |   |
| I <sup>2</sup> C                 | 0                 | 1    | 0  |       |       |      |      |                  |   |   |   |     |   |   |   |                     |   |   |   |                     |   |   |   |                     |   |   |   |                     |   |   |   |
| SPI                              | 0                 | 0    | 0  |       |       |      |      |                  |   |   |   |     |   |   |   |                     |   |   |   |                     |   |   |   |                     |   |   |   |                     |   |   |   |
| 4-bit 68XX Parallel              | 1                 | 0    | 1  |       |       |      |      |                  |   |   |   |     |   |   |   |                     |   |   |   |                     |   |   |   |                     |   |   |   |                     |   |   |   |
| 4-bit 80XX Parallel              | 1                 | 1    | 1  |       |       |      |      |                  |   |   |   |     |   |   |   |                     |   |   |   |                     |   |   |   |                     |   |   |   |                     |   |   |   |
| 8-bit 68XX Parallel              | 0                 | 0    | 1  |       |       |      |      |                  |   |   |   |     |   |   |   |                     |   |   |   |                     |   |   |   |                     |   |   |   |                     |   |   |   |
| 8-bit 80XX Parallel              | 0                 | 1    | 1  |       |       |      |      |                  |   |   |   |     |   |   |   |                     |   |   |   |                     |   |   |   |                     |   |   |   |                     |   |   |   |
| 14                               | RES#              | I    | <p><b>Power Reset for Controller and Driver</b><br/>This pin is reset signal input. When the pin is low, initialization of the chip is executed.</p>   |       |       |      |      |                  |   |   |   |     |   |   |   |                     |   |   |   |                     |   |   |   |                     |   |   |   |                     |   |   |   |
| 13                               | CS#               | I    | <p><b>Chip Select</b><br/>This pin is the chip select input. The chip is enabled for MCU communication only when CS# is pulled low.</p>  |       |       |      |      |                  |   |   |   |     |   |   |   |                     |   |   |   |                     |   |   |   |                     |   |   |   |                     |   |   |   |
| 15                               | D/C#              | I    | <p><b>Data/Command Control</b><br/>This pin is Data/Command control pin. When the pin is pulled high, the input at D7~D0 is treated as display data. When the pin is pulled low, the input at D7~D0 will be transferred to the command register. For detail relationship to MCU interface signals, please refer to the Timing Characteristics Diagrams.<br/>When the pin is pulled high and serial interface mode is selected, the data at SDIN is treated as data. When it is pulled low, the data at SDIN will be transferred to the command register. In I<sup>2</sup>C mode, this pin acts as SA0 for slave address selection.</p>   |       |       |      |      |                  |   |   |   |     |   |   |   |                     |   |   |   |                     |   |   |   |                     |   |   |   |                     |   |   |   |
| 17                               | E/RD#             | I    | <p><b>Read/Write Enable or Read</b><br/>This pin is MCU interface input. When interfacing to a 68XX-series microprocessor, this pin will be used as the Enable (E) signal. Read/write operation is initiated when this pin is pulled high and the CS# is pulled low.<br/>When connecting to an 80XX-microprocessor, this pin receives the Read (RD#) signal. Data read operation is initiated when this pin is pulled low and CS# is pulled low.</p>   |       |       |      |      |                  |   |   |   |     |   |   |   |                     |   |   |   |                     |   |   |   |                     |   |   |   |                     |   |   |   |
| 16                               | R/W#              | I    | <p><b>Read/Write Select or Write</b><br/>This pin is MCU interface input. When interfacing to a 68XX-series microprocessor, this pin will be used as Read/Write (R/W#) selection input. Pull this pin to "High" for read mode and pull it to "Low" for write mode.<br/>When 80XX interface mode is selected, this pin will be the Write (WR#) input. Data write operation is initiated when this pin is pulled low and the CS# is pulled low.</p>  |       |       |      |      |                  |   |   |   |     |   |   |   |                     |   |   |   |                     |   |   |   |                     |   |   |   |                     |   |   |   |
| 18~25                            | D0~D7             | I/O  | <p><b>Host Data Input/Output Bus</b><br/>These pins are 8-bit bi-directional data bus to be connected to the microprocessor's data bus. When serial mode is selected, D1 will be the serial data input SDIN and D0 will be the serial clock input SCLK. When I<sup>2</sup>C mode is selected, D2, D1 should be tied together and serve as SDA<sub>OUT</sub>, SDA<sub>IN</sub> in application and D0 is the serial clock input, SCL.</p>  |       |       |      |      |                  |   |   |   |     |   |   |   |                     |   |   |   |                     |   |   |   |                     |   |   |   |                     |   |   |   |
| <b>Reserve</b>                   |                   |      |  |       |       |      |      |                  |   |   |   |     |   |   |   |                     |   |   |   |                     |   |   |   |                     |   |   |   |                     |   |   |   |
| 1, 33                            | N.C. (GND)        | -    | <p><b>Reserved Pin (Supporting Pin)</b><br/>The supporting pins can reduce the influences from stresses on the function pins. These pins must be connected to external ground as the ESD protection circuit.</p>   |       |       |      |      |                  |   |   |   |     |   |   |   |                     |   |   |   |                     |   |   |   |                     |   |   |   |                     |   |   |   |

## 1.6 Block Diagram

### 1.6.1 Low Voltage I/O Application

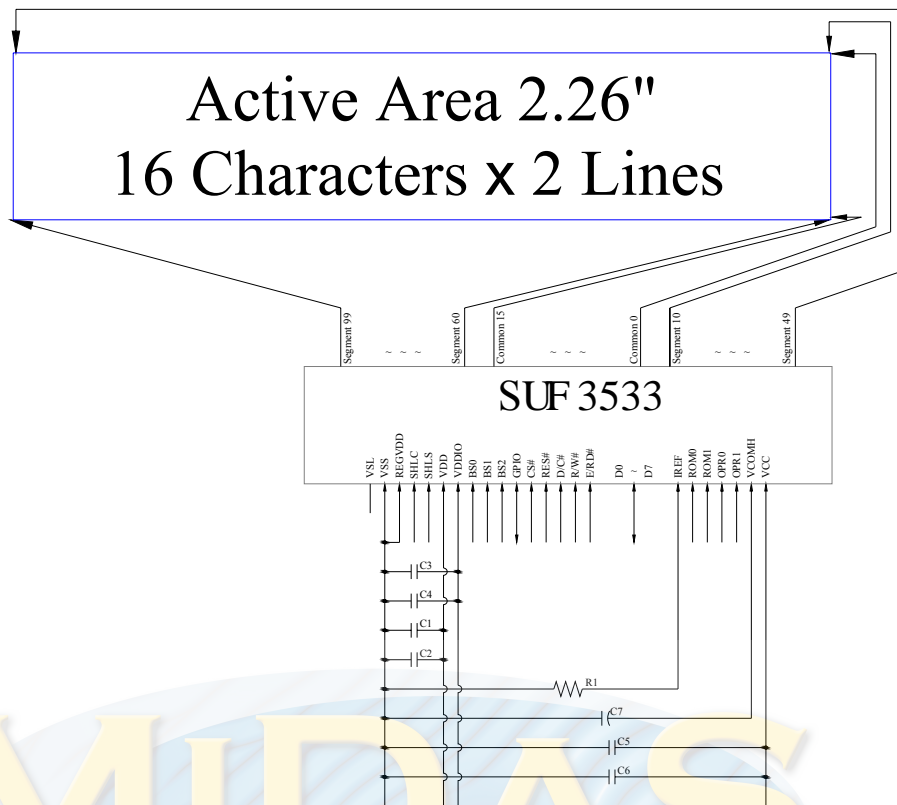

MCU Interface Selection: BS0, BS1 and BS2

Pins connected to MCU interface: CS#, RES#, D/C#, R/W#, E/RD#, and D0~D7

\* SHLC, SHLS, ROM0, ROM1, OPR0 and OPR1 should be configured.

C1, C3, C5: 0.1 $\mu$ F

C2, C4: 4.7 $\mu$ F

C6: 10 $\mu$ F

C7: 4.7 $\mu$ F / 25V Tantalum Capacitor

R1: 470k $\Omega$ ,  $R1 = (\text{Voltage at IREF} - \text{VSS}) / \text{IREF}$

### 1.6.2 5V I/O Application

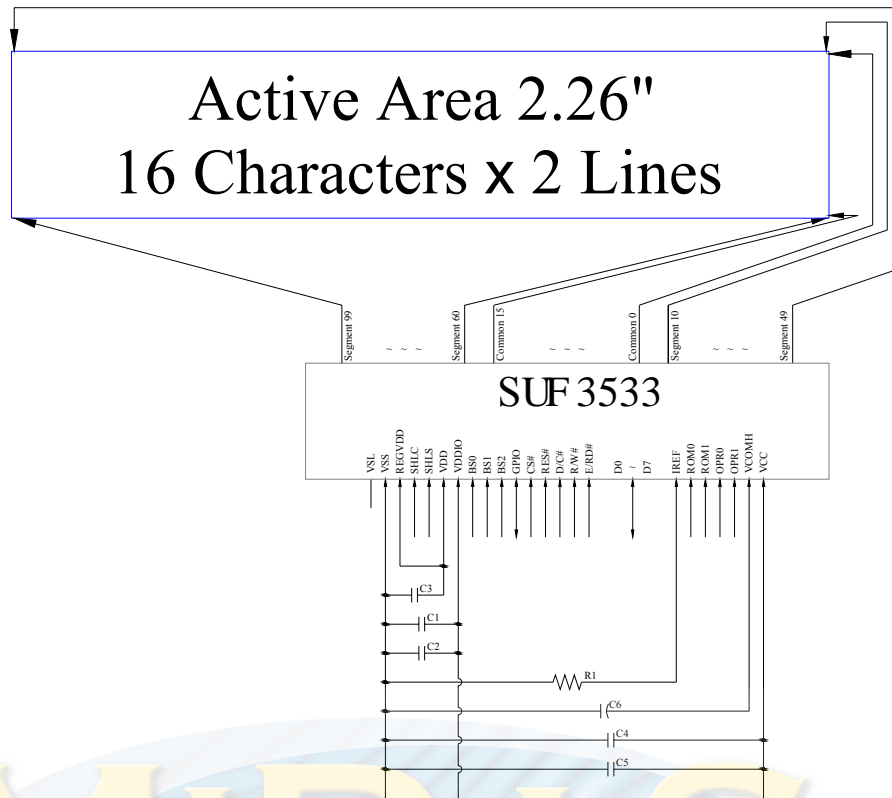

MCU Interface Selection: BS0, BS1 and BS2  
 Pins connected to MCU interface: CS#, RES#, D/C#, R/W#, E/RD#, and D0~D7  
 \* SHLC, SHLC, ROM0, ROM1, OPR0 and OPR1 should be configured.

- C1, C4: 0.1 $\mu$ F
- C2: 4.7 $\mu$ F
- C3: 1 $\mu$ F
- C5: 10 $\mu$ F
- C6: 4.7 $\mu$ F / 25V Tantalum Capacitor
- R1: 470k $\Omega$ , R1 = (Voltage at IREF - VSS) / IREF

## 2. Absolute Maximum Ratings

| Parameter                   | Symbol            | Min  | Max | Unit | Notes |
|-----------------------------|-------------------|------|-----|------|-------|
| Supply Voltage for Logic    | V <sub>DD</sub>   | -0.3 | 6   | V    | 1, 2  |
| Supply Voltage for I/O Pins | V <sub>DDIO</sub> | -0.3 | 6   | V    | 1, 2  |
| Supply Voltage for Display  | V <sub>CC</sub>   | 0    | 15  | V    | 1, 2  |
| Operating Temperature       | T <sub>OP</sub>   | -40  | 85  | °C   | 3     |
| Storage Temperature         | T <sub>STG</sub>  | -40  | 90  | °C   | 3     |

Lifetime 85cd/m<sup>2</sup>, 70,000hours(TYP) Note 4.

Note 1: All the above voltages are on the basis of "V<sub>SS</sub> = 0V".

Note 2: When this module is used beyond the above absolute maximum ratings, permanent breakage of the module may occur. Also, for normal operations, it is desirable to use this module under the conditions according to Section 3. "Optics & Electrical Characteristics". If this module is used beyond these conditions, malfunctioning of the module can occur and the reliability of the module may deteriorate.

Note 3: The defined temperature ranges do not include the polarizer. The maximum withstood temperature of the polarizer should be 80°C.

Note 4: V<sub>CC</sub> = 12.0V, T<sub>a</sub> = 25°C, 50% Checkerboard.

Software configuration follows Section 4.4 Initialization.

End of lifetime is specified as 50% of initial brightness reached. The average operating lifetime at room temperature is estimated by the accelerated operation at high temperature conditions.

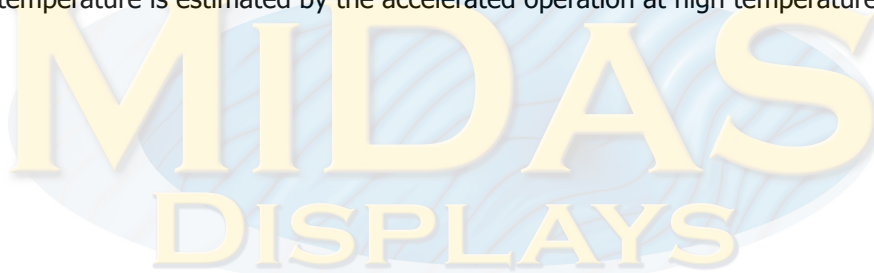

### 3. Optics & Electrical Characteristics

#### 3.1 Optics Characteristics

| Characteristics    | Symbol     | Conditions  | Min          | Typ          | Max          | Unit              |
|--------------------|------------|-------------|--------------|--------------|--------------|-------------------|
| Brightness         | $L_{br}$   | Note 5      | 100          | 120          | -            | cd/m <sup>2</sup> |
| C.I.E. (White)     | (x)<br>(y) | C.I.E. 1931 | 0.25<br>0.27 | 0.29<br>0.31 | 0.33<br>0.35 |                   |
| Dark Room Contrast | CR         |             | -            | >10,000:1    | -            |                   |
| Viewing Angle      |            |             | -            | Free         | -            | degree            |

\* Optical measurement taken at  $V_{DDIO} = 2.8V$  or  $5.0V$ ,  $V_{CC} = 12.0V$ .  
Software configuration follows Section 4.4 Initialization.

#### 3.2 DC Characteristics

| Characteristics                    | Symbol                       | Conditions                    | Min                   | Typ        | Max                   | Unit     |
|------------------------------------|------------------------------|-------------------------------|-----------------------|------------|-----------------------|----------|
| Supply Voltage for Logic           | $V_{DD}$                     | (Low Voltage I/O Application) | 2.4                   | 2.8        | $V_{DDIO}$            | V        |
| Supply Voltage for I/O Pins        | $V_{DDIO}$                   |                               | 2.4                   | 2.8        | 3.6                   | V        |
| <i>Supply Voltage for Logic</i>    | <i><math>V_{DD}</math></i>   | <i>(5V I/O Application)</i>   | -                     | -          | -                     | <i>V</i> |
| <i>Supply Voltage for I/O Pins</i> | <i><math>V_{DDIO}</math></i> |                               | <i>4.4</i>            | <i>5.0</i> | <i>5.5</i>            | <i>V</i> |
| Supply Voltage for Display         | $V_{CC}$                     | Note 5                        | 11.5                  | 12.0       | 12.5                  | V        |
| High Level Input                   | $V_{IH}$                     | $I_{OUT} = 100\mu A, 3.3MHz$  | $0.8 \times V_{DDIO}$ | -          | $V_{DDIO}$            | V        |
| Low Level Input                    | $V_{IL}$                     | $I_{OUT} = 100\mu A, 3.3MHz$  | 0                     | -          | $0.2 \times V_{DDIO}$ | V        |
| High Level Output                  | $V_{OH}$                     | $I_{OUT} = 100\mu A, 3.3MHz$  | $0.9 \times V_{DDIO}$ | -          | $V_{DDIO}$            | V        |
| Low Level Output                   | $V_{OL}$                     | $I_{OUT} = 100\mu A, 3.3MHz$  | 0                     | -          | $0.1 \times V_{DDIO}$ | V        |
| Operating Current for $V_{DD}$     | $I_{DD}$                     |                               | -                     | 180        | 300                   | $\mu A$  |
| Operating Current for $V_{CC}$     | $I_{CC}$                     | Note 6                        | -                     | 12.0       | 15.0                  | mA       |
|                                    |                              | Note 7                        | -                     | 18.0       | 22.1                  | mA       |
|                                    |                              | Note 8                        | -                     | 33.0       | 40.0                  | mA       |
| Sleep Mode Current for $V_{DD}$    | $I_{DD, SLEEP}$              |                               | -                     | 1          | 10                    | $\mu A$  |
| Sleep Mode Current for $V_{CC}$    | $I_{CC, SLEEP}$              |                               | -                     | 2          | 10                    | $\mu A$  |

Note 5: Brightness ( $L_{br}$ ) and Supply Voltage for Display ( $V_{CC}$ ) are subject to the change of the panel characteristics and the customer's request.

Note 6:  $V_{DDIO} = 2.8V$  or  $5.0V$ ,  $V_{CC} = 12.0V$ , 30% Display Area Turn on.

Note 7:  $V_{DDIO} = 2.8V$  or  $5.0V$ ,  $V_{CC} = 12.0V$ , 50% Display Area Turn on.

Note 8:  $V_{DDIO} = 2.8V$  or  $5.0V$ ,  $V_{CC} = 12.0V$ , 100% Display Area Turn on.

\* Software configuration follows Section 4.4 Initialization.

### 3.3 AC Characteristics

#### 3.3.1 68XX-Series MPU Parallel Interface Timing Characteristics:

| Symbol             | Description                                | Min | Max | Unit |
|--------------------|--|-----|-----|------|
| $t_{\text{cycle}}$ | Clock Cycle Time (Write Cycle)             | 400 | -   | ns   |
| $t_{\text{AS}}$    | Address Setup Time                         | 13  | -   | ns   |
| $t_{\text{AH}}$    | Address Hold Time                          | 17  | -   | ns   |
| $t_{\text{DSW}}$   | Write Data Setup Time                      | 35  | -   | ns   |
| $t_{\text{DHW}}$   | Write Data Hold Time                       | 18  | -   | ns   |
| $t_{\text{DHR}}$   | Read Data Hold Time                        | 13  | -   | ns   |
| $t_{\text{OH}}$    | Output Disable Time                        | 10  | 90  | ns   |
| $t_{\text{ACC}}$   | Access Time (RAM)                          | -   | 125 | ns   |
|                    | Access Time (Command)                      |     |     |      |
| $t_{\text{CS}}$    | Chip Select Time                           | 0   | -   | ns   |
| $t_{\text{CH}}$    | Chip Select Hold Time                      | 0   | -   | ns   |
| $PW_{\text{CSL}}$  | Chip Select Low Pulse Width (Read RAM)     | 250 | -   | ns   |
|                    | Chip Select Low Pulse Width (Read Command) | 250 |     |      |
|                    | Chip Select Low Pulse width (Write)        | 50  |     |      |
| $PW_{\text{CSH}}$  | Chip Select High Pulse Width (Read)        | 155 | -   | ns   |
|                    | Chip Select High Pulse Width (Write)       | 55  |     |      |
| $t_{\text{R}}$     | Rise Time                                  | -   | 15  | ns   |
| $t_{\text{F}}$     | Fall Time                                  | -   | 15  | ns   |

\* ( $V_{\text{DDIO}} - V_{\text{SS}} = 2.4\text{V to } 3.6\text{V} / 4.4\text{V to } 5.5\text{V}, T_{\text{a}} = 25^{\circ}\text{C}$ )

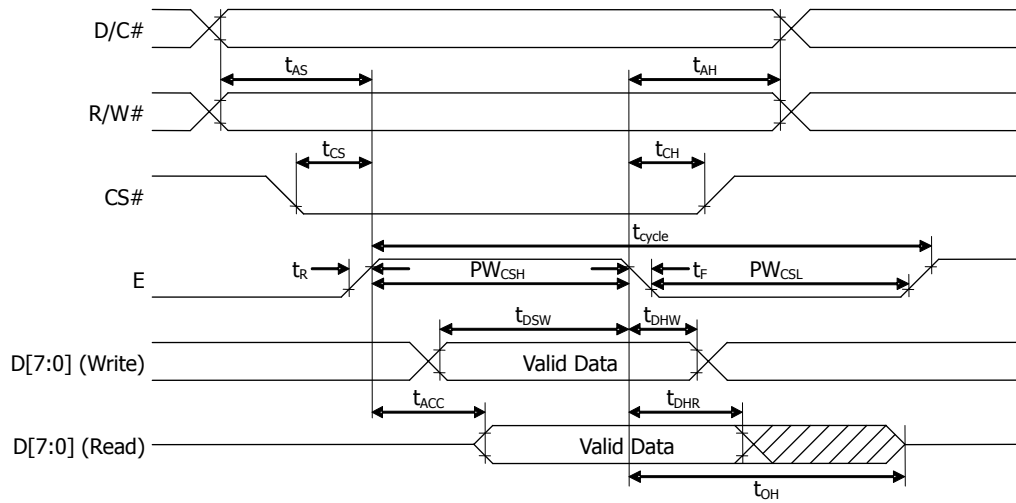

**( CS# "Low Pulse Width" > E "High Pulse Width" )**

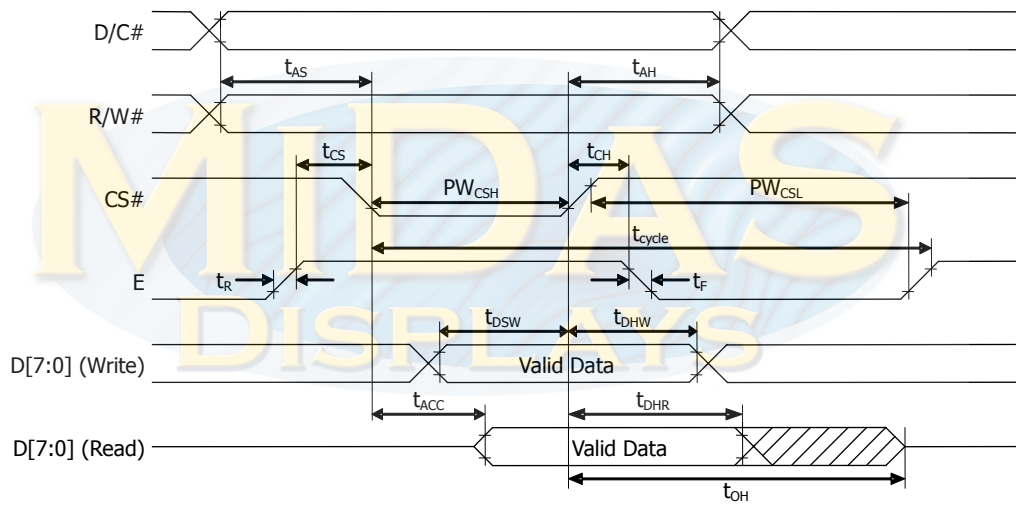

**( CS# "Low Pulse Width" < E "High Pulse Width" )**

### 3.3.2 80XX-Series MPU Parallel Interface Timing Characteristics:

| Symbol      | Description   | Min | Max | Unit |
|-------------|---|-----|-----|------|
| $t_{cycle}$ | Clock Cycle Time (Write Cycle)                          | 400 | -   | ns   |
| $t_{AS}$    | Address Setup Time                                      | 13  | -   | ns   |
| $t_{AH}$    | Address Hold Time                                       | 17  | -   | ns   |
| $t_{DSW}$   | Write Data Setup Time                                   | 35  | -   | ns   |
| $t_{DHW}$   | Write Data Hold Time                                    | 18  | -   | ns   |
| $t_{DHR}$   | Read Data Hold Time                                     | 13  | -   | ns   |
| $t_{OH}$    | Output Disable Time                                     | 10  | 70  | ns   |
| $t_{ACC}$   | Access Time (RAM)                                       | -   | 125 | ns   |
|             | Access Time (Command)                                   |     |     |      |
| $t_{CS}$    | Chip Select Time  | 0   | -   | ns   |
| $t_{CSH}$   | Chip Select Hold Time to Read Signal                    | 0   | -   | ns   |
| $t_{CSF}$   | Chip Select Hold Time                                   | 0   | -   | ns   |
| $PW_{CSL}$  | Chip Select Low Pulse Width (Read RAM) - $t_{PWLR}$     | 250 | -   | ns   |
|             | Chip Select Low Pulse Width (Read Command) - $t_{PWLR}$ | 250 |     |      |
|             | Chip Select Low Pulse width (Write) - $t_{PWLW}$        | 50  |     |      |
| $PW_{CSH}$  | Chip Select High Pulse Width (Read) - $t_{PWHR}$        | 155 | -   | ns   |
|             | Chip Select High Pulse Width (Write) - $t_{PWHW}$       | 55  |     |      |
| $t_R$       | Rise Time   | -   | 15  | ns   |
| $t_F$       | Fall Time   | -   | 15  | ns   |

\* ( $V_{DDIO} - V_{SS} = 2.4V$  to  $3.6V$  /  $4.4V$  to  $5.5V$ ,  $T_a = 25^\circ C$ )

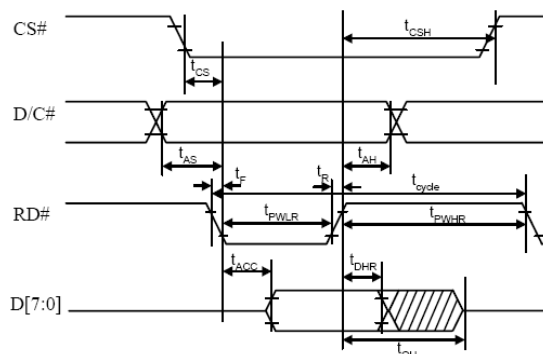

( Read Timing )

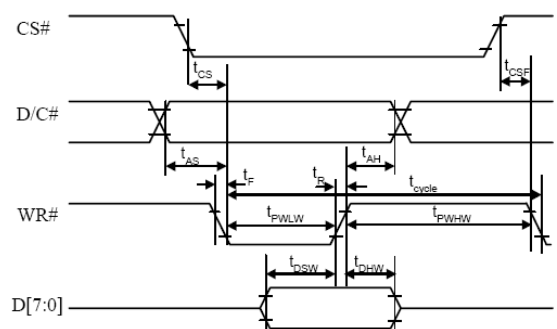

( Write Timing )



### 3.3.3 Serial Interface Timing Characteristics:

| Symbol             | Description                    | Min | Max | Unit |
|--------------------|--------------------------------|-----|-----|------|
| $t_{\text{cycle}}$ | Serial Clock Cycle Time        | 1   | 20  | ns   |
| $t_{\text{su1}}$   | Chip Select Setup Time         | 60  | -   | ns   |
| $t_{\text{h1}}$    | Chip Select Hold Time          | 20  | -   | ns   |
| $t_{\text{su2}}$   | Serial Input Data Setup Time   | 200 | -   | ns   |
| $t_{\text{h2}}$    | Serial Input Data Hold Time    | TBD | -   | ns   |
| $t_{\text{D}}$     | Serial Output Data Delay Time  | -   | TBD | ns   |
| $t_{\text{DH}}$    | Serial Output Data Hold Time   | 10  | -   | ns   |
| $t_{\text{W}}$     | Serial Clock Width (Low, High) | 400 | -   | ns   |
| $t_{\text{R}}$     | Serial Clock Rise Time         | -   | 15  | ns   |
| $t_{\text{F}}$     | Serial Clock Fall Time         | -   | 15  | ns   |

\* ( $V_{\text{DDIO}} - V_{\text{SS}} = 2.4\text{V to } 3.6\text{V} / 4.4\text{V to } 5.5\text{V}, T_{\text{a}} = 25^{\circ}\text{C}$ )

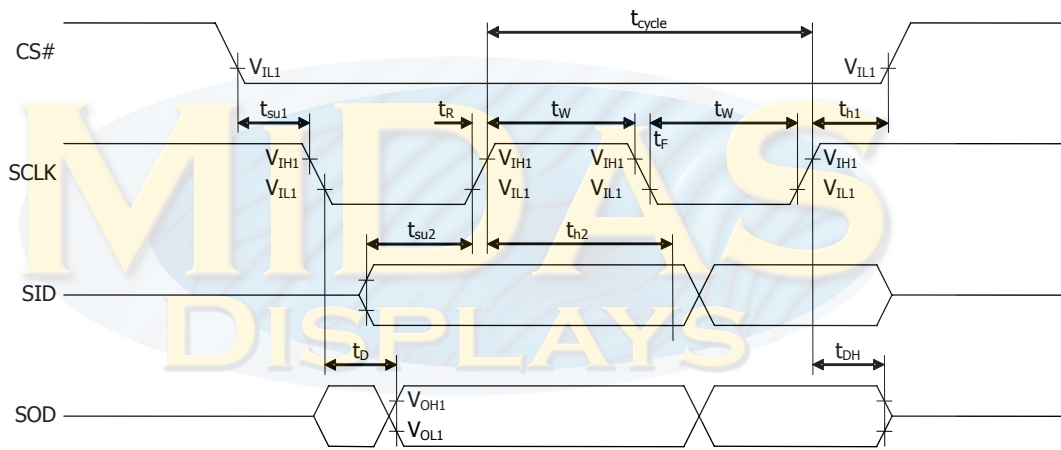

### 3.3.4 I<sup>2</sup>C Interface Timing Characteristics:

| Symbol              | Description  | Min | Max | Unit          |
|---------------------|--|-----|-----|---------------|
| $t_{\text{cycle}}$  | Clock Cycle Time   | 2.5 | -   | $\mu\text{s}$ |
| $t_{\text{HSTART}}$ | Start Condition Hold Time  | 0.6 | -   | $\mu\text{s}$ |
| $t_{\text{HD}}$     | Data Hold Time (for "SDA <sub>OUT</sub> " Pin)                               | 5   | -   | ns            |
|                     | Data Hold Time (for "SDA <sub>IN</sub> " Pin)                                | 300 |     |               |
| $t_{\text{SD}}$     | Data Setup Time  | 100 | -   | ns            |
| $t_{\text{SSTART}}$ | Start Condition Setup Time<br>(Only relevant for a repeated Start condition) | 0.6 | -   | $\mu\text{s}$ |
| $t_{\text{SSTOP}}$  | Stop Condition Setup Time  | 0.6 | -   | $\mu\text{s}$ |
| $t_{\text{R}}$      | Rise Time for Data and Clock Pin   |     | 300 | ns            |
| $t_{\text{F}}$      | Fall Time for Data and Clock Pin   |     | 300 | ns            |
| $t_{\text{IDLE}}$   | Idle Time before a New Transmission can Start                                | 1.3 | -   | $\mu\text{s}$ |

\* ( $V_{\text{DDIO}} - V_{\text{SS}} = 2.4\text{V to } 3.6\text{V} / 4.4\text{V to } 5.5\text{V}, T_{\text{a}} = 25^{\circ}\text{C}$ )

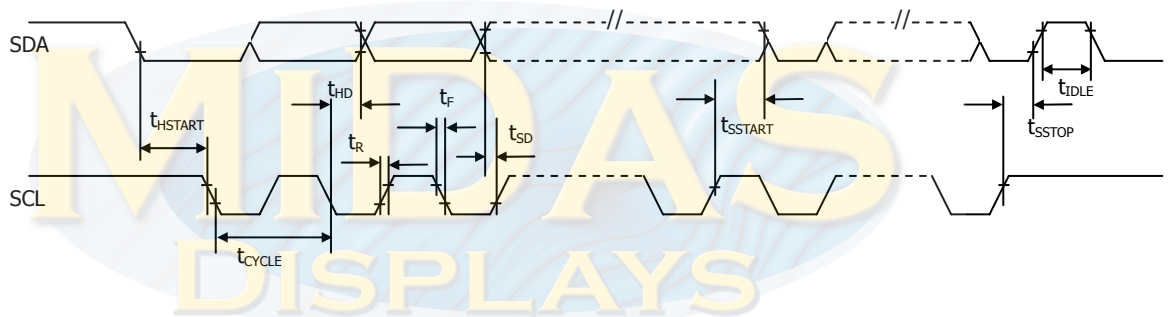

## 4. Functional Specification

### 4.1 Commands

Refer to the Technical Manual for the SSD1311

### 4.2 Power down and Power up Sequence

To protect OEL panel and extend the panel life time, the driver IC power up/down routine should include a delay period between high voltage and low voltage power sources during turn on/off. It gives the OEL panel enough time to complete the action of charge and discharge before/after the operation.

#### 4.2.1 Power up Sequence:

1. Power up  $V_{DD}$  &  $V_{DDIO}$
2. Send Display off command
3. Initialization
4. Clear Screen
5. Power up  $V_{CC}$
6. Delay 100ms  
(When  $V_{CC}$  is stable)
7. Send Display on command

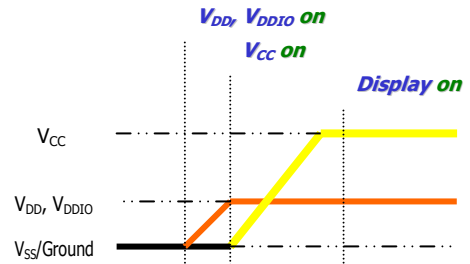

#### 4.2.2 Power down Sequence:

1. Send Display off command
2. Power down  $V_{CC}$
3. Delay 100ms  
(When  $V_{CC}$  is reach 0 and panel is completely discharges)
4. Power down  $V_{DD}$  &  $V_{DDIO}$

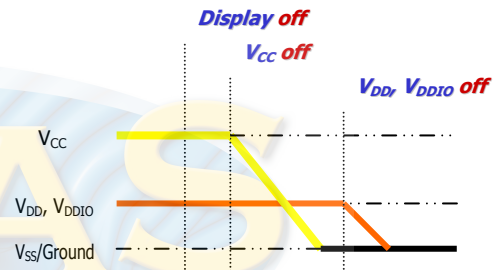

#### Note 9:

- 1) Since an ESD protection circuit is connected between  $V_{DD}$ ,  $V_{DDIO}$  and  $V_{CC}$  inside the driver IC,  $V_{CC}$  becomes lower than  $V_{DD}$  &  $V_{DDIO}$  whenever  $V_{DD}$  &  $V_{DDIO}$  is ON and  $V_{CC}$  is OFF.
- 2)  $V_{CC}$  should be kept float (disable) when it is OFF.
- 3) Power Pins ( $V_{DD}$ ,  $V_{DDIO}$ ,  $V_{CC}$ ) can never be pulled to ground under any circumstance.
- 4)  $V_{DD}$  &  $V_{DDIO}$  should not be power down before  $V_{CC}$  power down.

### 4.3 Reset Circuit

When RES# input is low, the chip is initialized with the following status:

1. Display is OFF
2. 5x8 Character Mode
3. Display start position is set at display RAM address 0
4. CGRAM address counter is set at 0
5. Cursor is OFF
6. Blink is OFF
7. Contrast control register is set at 7Fh
8. OLED command set is disabled

#### 4.4 Actual Application Example

<Power up Sequence>

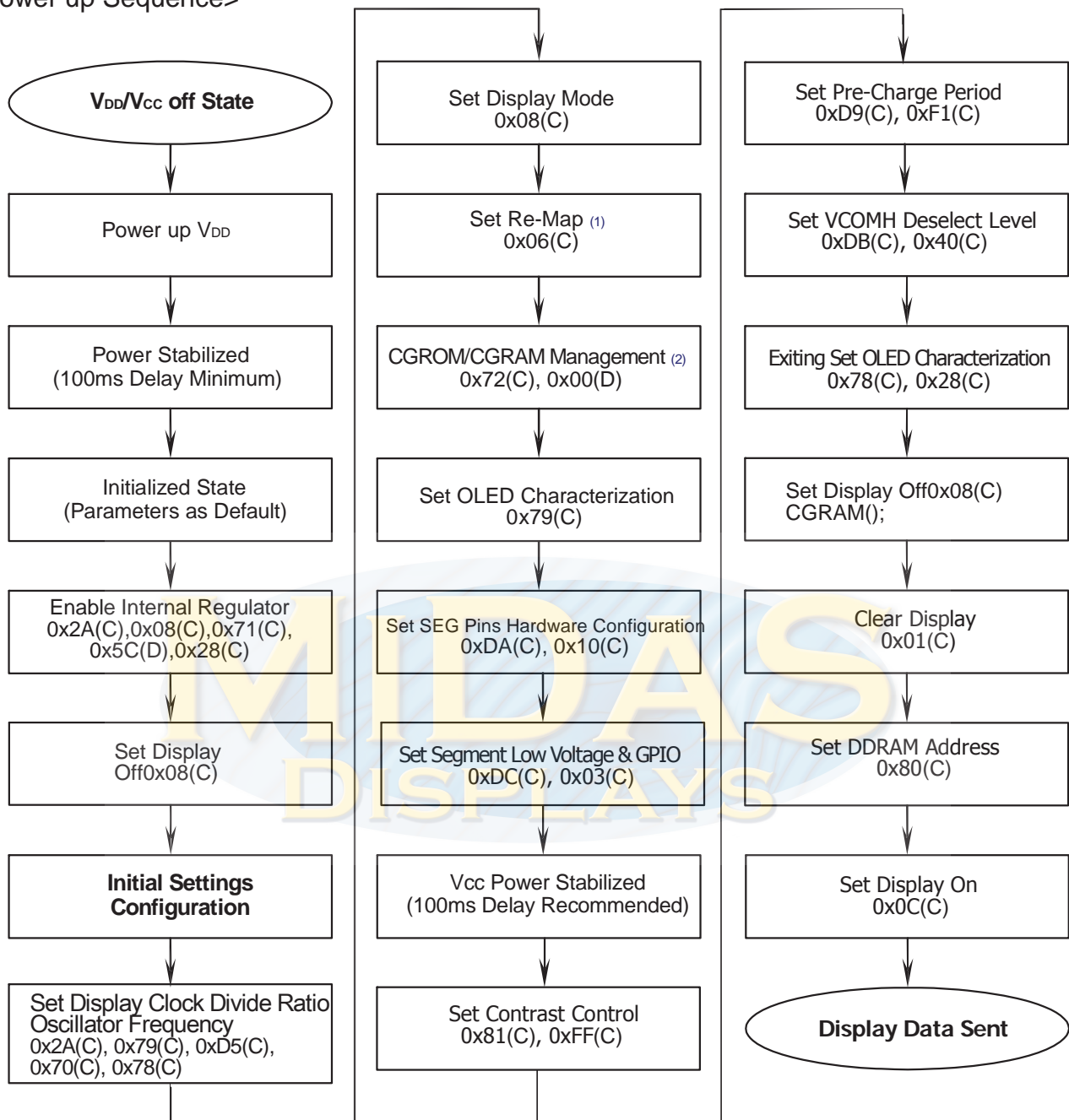

(1) This command could be programmable or defined by pin configuration.

(2) This command could be programmable or defined by pin configuration.

※ ( C ) : Write Command

※ ( D ) : Write Data

If the noise is accidentally occurred at the displaying window during the operation, please reset the display in order to recover the display function.

<Power down Sequence>

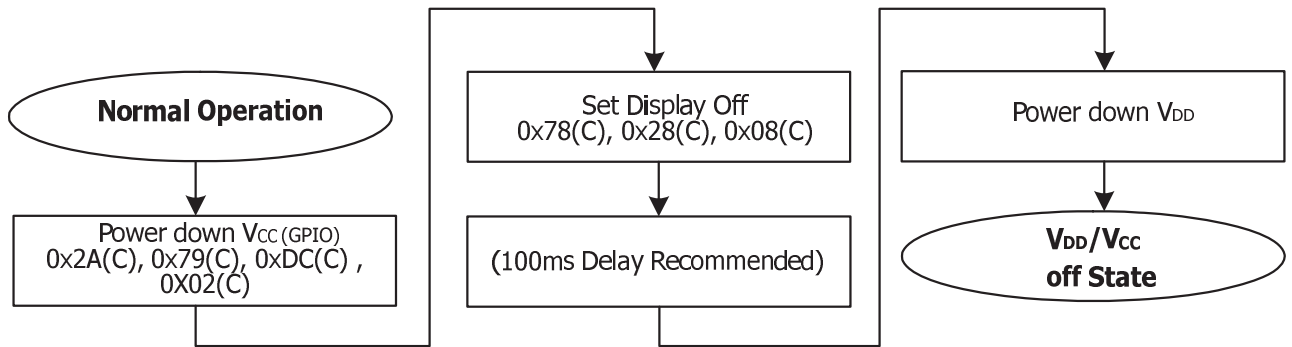

<Entering Sleep Mode>

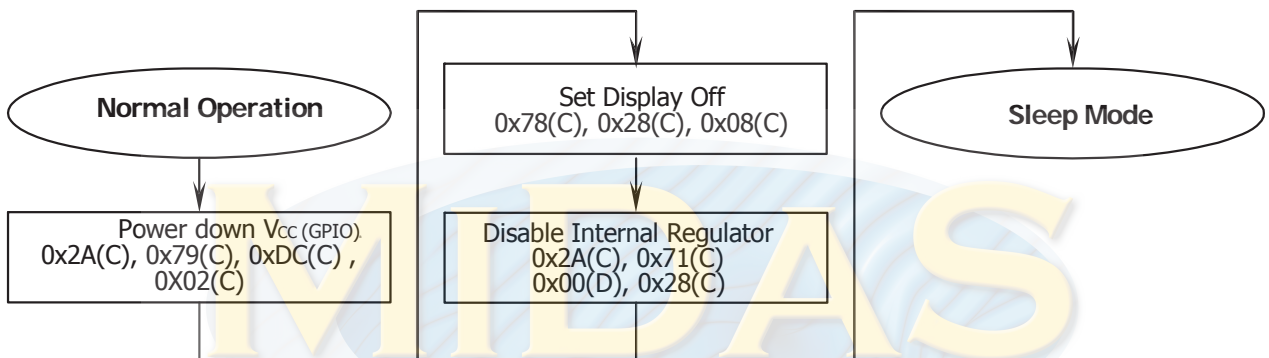

<Exiting Sleep Mode>

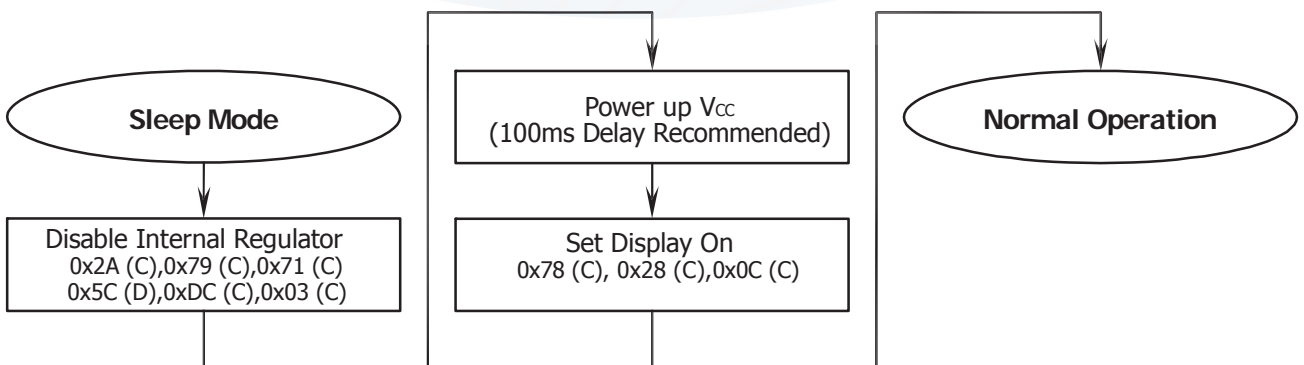

## 4.5 Built-in CGROM (Character Generator ROM)

ROM A (ROM[1:0] = [0:0])

| b7-4<br>b3-0 | 0000 | 0001 | 0010 | 0011 | 0100 | 0101 | 0110 | 0111 | 1000 | 1001 | 1010 | 1011 | 1100 | 1101 | 1110 | 1111 |
|--------------|------|------|------|------|------|------|------|------|------|------|------|------|------|------|------|------|
| 0000         |      |      |      |      |      |      |      |      |      |      |      |      |      |      |      |      |
| 0001         |      |      |      |      |      |      |      |      |      |      |      |      |      |      |      |      |
| 0010         |      |      |      |      |      |      |      |      |      |      |      |      |      |      |      |      |
| 0011         |      |      |      |      |      |      |      |      |      |      |      |      |      |      |      |      |
| 0100         |      |      |      |      |      |      |      |      |      |      |      |      |      |      |      |      |
| 0101         |      |      |      |      |      |      |      |      |      |      |      |      |      |      |      |      |
| 0110         |      |      |      |      |      |      |      |      |      |      |      |      |      |      |      |      |
| 0111         |      |      |      |      |      |      |      |      |      |      |      |      |      |      |      |      |
| 1000         |      |      |      |      |      |      |      |      |      |      |      |      |      |      |      |      |
| 1001         |      |      |      |      |      |      |      |      |      |      |      |      |      |      |      |      |
| 1010         |      |      |      |      |      |      |      |      |      |      |      |      |      |      |      |      |
| 1011         |      |      |      |      |      |      |      |      |      |      |      |      |      |      |      |      |
| 1100         |      |      |      |      |      |      |      |      |      |      |      |      |      |      |      |      |
| 1101         |      |      |      |      |      |      |      |      |      |      |      |      |      |      |      |      |
| 1110         |      |      |      |      |      |      |      |      |      |      |      |      |      |      |      |      |
| 1111         |      |      |      |      |      |      |      |      |      |      |      |      |      |      |      |      |

**Language:** English, Irish, Spanish, Dutch (2), Danish, Norwegian, Swedish, Finnish, Czech (7), Slovene, Hungarian (2), Turkish (1)

The number in the parentheses is showing how many letters might be needed to build and define additionally at CGRAM. The darker background is showing the maximum addresses (00h~07h) those could be allocated by OPR[1:0] setting.

ROM B (ROM[1:0] = [0:1])

| b7-4<br>b3-0 | 0000 | 0001 | 0010 | 0011 | 0100 | 0101 | 0110 | 0111 | 1000 | 1001 | 1010 | 1011 | 1100 | 1101 | 1110 | 1111 |
|--------------|------|------|------|------|------|------|------|------|------|------|------|------|------|------|------|------|
| 0000         |      |      |      |      |      |      |      |      |      |      |      |      |      |      |      |      |
| 0001         |      |      |      |      |      |      |      |      |      |      |      |      |      |      |      |      |
| 0010         |      |      |      |      |      |      |      |      |      |      |      |      |      |      |      |      |
| 0011         |      |      |      |      |      |      |      |      |      |      |      |      |      |      |      |      |
| 0100         |      |      |      |      |      |      |      |      |      |      |      |      |      |      |      |      |
| 0101         |      |      |      |      |      |      |      |      |      |      |      |      |      |      |      |      |
| 0110         |      |      |      |      |      |      |      |      |      |      |      |      |      |      |      |      |
| 0111         |      |      |      |      |      |      |      |      |      |      |      |      |      |      |      |      |
| 1000         |      |      |      |      |      |      |      |      |      |      |      |      |      |      |      |      |
| 1001         |      |      |      |      |      |      |      |      |      |      |      |      |      |      |      |      |
| 1010         |      |      |      |      |      |      |      |      |      |      |      |      |      |      |      |      |
| 1011         |      |      |      |      |      |      |      |      |      |      |      |      |      |      |      |      |
| 1100         |      |      |      |      |      |      |      |      |      |      |      |      |      |      |      |      |
| 1101         |      |      |      |      |      |      |      |      |      |      |      |      |      |      |      |      |
| 1110         |      |      |      |      |      |      |      |      |      |      |      |      |      |      |      |      |
| 1111         |      |      |      |      |      |      |      |      |      |      |      |      |      |      |      |      |

**Language:** English, Irish, Portuguese, Spanish, French (1), Italian, German, Dutch (2), Icelandic, Danish, Norwegian, Swedish, Polish (8), Czech (8), Hungarian (2), Romanian (5), Turkish, Vietnamese (6), Russian (Small Letters)  
 The number in the parentheses is showing how many letters might be needed to build and define additionally at CGRAM. The darker background is showing the maximum addresses (00h~07h) those could be allocated by OPR[1:0] setting.

ROM C (ROM[1:0] = [1:0])

| b7-4<br>b3-0 | 0000 | 0001 | 0010 | 0011 | 0100 | 0101 | 0110 | 0111 | 1000 | 1001 | 1010 | 1011 | 1100 | 1101 | 1110 | 1111 |
|--------------|------|------|------|------|------|------|------|------|------|------|------|------|------|------|------|------|
| 0000         | 0    | 1    | 2    | 3    | 4    | 5    | 6    | 7    | 8    | 9    | 0    | 1    | 2    | 3    | 4    | 5    |
| 0001         | U    | V    | W    | X    | Y    | Z    | A    | B    | C    | D    | E    | F    | G    | H    | I    | J    |
| 0010         | K    | L    | M    | N    | O    | P    | Q    | R    | S    | T    | U    | V    | W    | X    | Y    | Z    |
| 0011         | a    | b    | c    | d    | e    | f    | g    | h    | i    | j    | k    | l    | m    | n    | o    | p    |
| 0100         | q    | r    | s    | t    | u    | v    | w    | x    | y    | z    | 0    | 1    | 2    | 3    | 4    | 5    |
| 0101         | 6    | 7    | 8    | 9    | 0    | 1    | 2    | 3    | 4    | 5    | 6    | 7    | 8    | 9    | 0    | 1    |
| 0110         | 2    | 3    | 4    | 5    | 6    | 7    | 8    | 9    | 0    | 1    | 2    | 3    | 4    | 5    | 6    | 7    |
| 0111         | 8    | 9    | 0    | 1    | 2    | 3    | 4    | 5    | 6    | 7    | 8    | 9    | 0    | 1    | 2    | 3    |
| 1000         | 4    | 5    | 6    | 7    | 8    | 9    | 0    | 1    | 2    | 3    | 4    | 5    | 6    | 7    | 8    | 9    |
| 1001         | 0    | 1    | 2    | 3    | 4    | 5    | 6    | 7    | 8    | 9    | 0    | 1    | 2    | 3    | 4    | 5    |
| 1010         | 6    | 7    | 8    | 9    | 0    | 1    | 2    | 3    | 4    | 5    | 6    | 7    | 8    | 9    | 0    | 1    |
| 1011         | 2    | 3    | 4    | 5    | 6    | 7    | 8    | 9    | 0    | 1    | 2    | 3    | 4    | 5    | 6    | 7    |
| 1100         | 8    | 9    | 0    | 1    | 2    | 3    | 4    | 5    | 6    | 7    | 8    | 9    | 0    | 1    | 2    | 3    |
| 1101         | 4    | 5    | 6    | 7    | 8    | 9    | 0    | 1    | 2    | 3    | 4    | 5    | 6    | 7    | 8    | 9    |
| 1110         | 0    | 1    | 2    | 3    | 4    | 5    | 6    | 7    | 8    | 9    | 0    | 1    | 2    | 3    | 4    | 5    |
| 1111         | 6    | 7    | 8    | 9    | 0    | 1    | 2    | 3    | 4    | 5    | 6    | 7    | 8    | 9    | 0    | 1    |

**Language:** English, Dutch (2), Japanese, Greek (Small Letters)  
 The number in the parentheses is showing how many letters might be needed to build and define additionally at CGRAM. The darker background is showing the maximum addresses (00h~07h) those could be allocated by OPR[1:0] setting.



#### 4.6 Self-Defined CGRAM (Character Generator RAM)

8 Addresses Available for Self-Defined Characters (OPR[1:0] = [0:0])

| b3-0 \ b7-4 | 0000 | 0001 | 0010 | 0011 | 0100 | 0101 | 0110 | 0111 | 1000 | 1001 | 1010 | 1011 | 1100 | 1101 | 1110 | 1111 |
|-------------|------|------|------|------|------|------|------|------|------|------|------|------|------|------|------|------|
| 0000        |      |      |      |      |      |      |      |      |      |      |      |      |      |      |      |      |
| 0001        |      |      |      |      |      |      |      |      |      |      |      |      |      |      |      |      |

8 Addresses Available for Self-Defined Characters (OPR[1:0] = [0:1])

| b3-0 \ b7-4 | 0000 | 0001 | 0010 | 0011 | 0100 | 0101 | 0110 | 0111 | 1000 | 1001 | 1010 | 1011 | 1100 | 1101 | 1110 | 1111 |
|-------------|------|------|------|------|------|------|------|------|------|------|------|------|------|------|------|------|
| 0000        |      |      |      |      |      |      |      |      |      |      |      |      |      |      |      |      |
| 0001        |      |      |      |      |      |      |      |      |      |      |      |      |      |      |      |      |

6 Addresses Available for Self-Defined Characters (OPR[1:0] = [1:0])

| b3-0 \ b7-4 | 0000 | 0001 | 0010 | 0011 | 0100 | 0101 | 0110 | 0111 | 1000 | 1001 | 1010 | 1011 | 1100 | 1101 | 1110 | 1111 |
|-------------|------|------|------|------|------|------|------|------|------|------|------|------|------|------|------|------|
| 0000        |      |      |      |      |      |      |      |      |      |      |      |      |      |      |      |      |
| 0001        |      |      |      |      |      |      |      |      |      |      |      |      |      |      |      |      |

0 Address Available for Self-Defined Characters (OPR[1:0] = [1:1])

| b3-0 \ b7-4 | 0000 | 0001 | 0010 | 0011 | 0100 | 0101 | 0110 | 0111 | 1000 | 1001 | 1010 | 1011 | 1100 | 1101 | 1110 | 1111 |
|-------------|------|------|------|------|------|------|------|------|------|------|------|------|------|------|------|------|
| 0000        |      |      |      |      |      |      |      |      |      |      |      |      |      |      |      |      |
| 0001        |      |      |      |      |      |      |      |      |      |      |      |      |      |      |      |      |

## 5. Reliability

### 5.1 Contents of Reliability Tests

| Item                                | Conditions                                | Criteria                        |
|-------------------------------------|---|---------------------------------|
| High Temperature Operation          | 85°C, 240 hrs                             | The operational functions work. |
| Low Temperature Operation           | -40°C, 240 hrs                            |                                 |
| High Temperature Storage            | 90°C, 240 hrs                             |                                 |
| Low Temperature Storage             | -40°C, 240 hrs                            |                                 |
| High Temperature/Humidity Operation | 60°C, 90% RH, 240 hrs                     |                                 |
| Thermal Shock                       | -40°C ↔ 85°C, 100 cycles<br>60 mins dwell |                                 |

- \* The samples used for the above tests do not include polarizer.
- \* No moisture condensation is observed during tests.

### 5.2 Failure Check Standard

After the completion of the described reliability test, the samples were left at room temperature for 2 hrs prior to conducting the failure test at 23±5°C; 55±15% RH.



## 6. Outgoing Quality Control Specifications

### 6.1 Environment Required

Customer's test & measurement are required to be conducted under the following conditions:

|   |                            |
|---|----------------------------|
| Temperature:  | $23 \pm 5^{\circ}\text{C}$ |
| Humidity:   | $55 \pm 15\% \text{ RH}$   |
| Fluorescent Lamp:   | 30W                        |
| Distance between the Panel & Lamp:                            | $\geq 50\text{cm}$         |
| Distance between the Panel & Eyes of the Inspector:           | $\geq 30\text{cm}$         |
| Finger glove (or finger cover) must be worn by the inspector. |                            |
| Inspection table or jig must be anti-electrostatic.           |                            |

### 6.2 Sampling Plan

Level II, Normal Inspection, Single Sampling, MIL-STD-105E



### 6.3 Criteria & Acceptable Quality Level

| Partition | AQL  | Definition                              |
|-----------|------|---|
| Major     | 0.65 | Defects in Pattern Check (Display On)   |
| Minor     | 1.0  | Defects in Cosmetic Check (Display Off) |

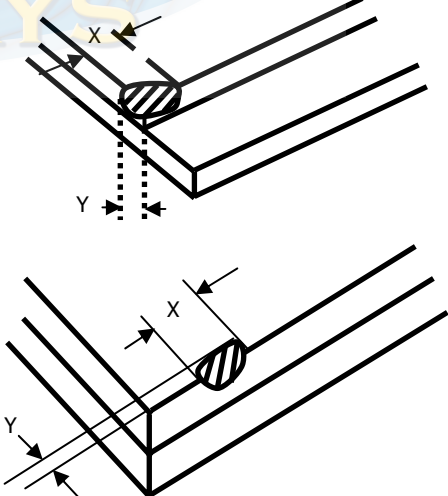
#### 6.3.1 Cosmetic Check (Display Off) in Non-Active Area

| Check Item             | Classification | Criteria   |
|------------------------|----------------|--|
| Panel General Chipping | Minor          | <p><math>X &gt; 6 \text{ mm}</math> (Along with Edge)<br/> <math>Y &gt; 1 \text{ mm}</math> (Perpendicular to edge)</p>  |

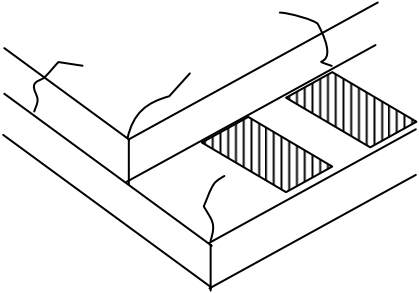
6.3.1 Cosmetic Check (Display Off) in Non-Active Area (Continued)

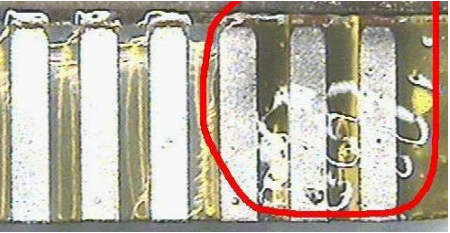
| Check Item  | Classification | Criteria  |
|---|----------------|---|
| Panel Crack   | Minor          | <p>Any crack is not allowable.</p>  |
| Copper Exposed (Even Pin or Film)                             | Minor          | Not Allowable by Naked Eye Inspection   |
| Film or Trace Damage  | Minor          |                                    |
| Terminal Lead Prober Mark                                     | Acceptable     |                                   |
| Glue or Contamination on Pin (Couldn't Be Removed by Alcohol) | Minor          |                                   |
| Ink Marking on Back Side of panel (Exclude on Film)           | Acceptable     | Ignore for Any  |

### 6.3.2 Cosmetic Check (Display Off) in Active Area

It is recommended to execute in clear room environment (class 10k) if actual in necessary.

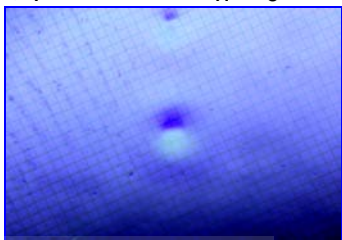
| Check Item  | Classification | Criteria   |
|---|----------------|--|
| Any Dirt & Scratch on Polarizer's Protective Film             | Acceptable     | Ignore for not Affect the Polarizer  |
| Scratches, Fiber, Line-Shape Defect (On Polarizer)            | Minor          | $W \leq 0.1$ Ignore<br>$W > 0.1, L \leq 2$ $n \leq 1$<br>$L > 2$ $n = 0$   |
| Dirt, Black Spot, Foreign Material, (On Polarizer)            | Minor          | $\Phi \leq 0.1$ Ignore<br>$0.1 < \Phi \leq 0.25$ $n \leq 1$<br>$0.25 < \Phi$ $n = 0$   |
| Dent, Bubbles, White spot (Any Transparent Spot on Polarizer) | Minor          | $\Phi \leq 0.5$<br>→ Ignore if no Influence on Display<br>$0.5 < \Phi$ $n = 0$  |
| Fingerprint, Flow Mark (On Polarizer)                         | Minor          | Not Allowable  |

\* Protective film should not be tear off when cosmetic check.

\*\* Definition of W & L &  $\Phi$  (Unit: mm):  $\Phi = (a + b) / 2$

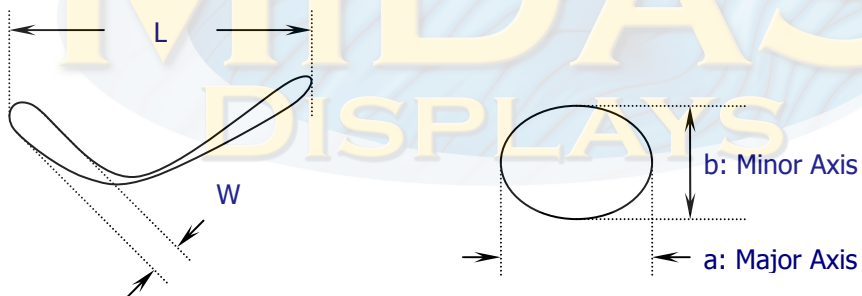

6.3.3 Pattern Check (Display On) in Active Area

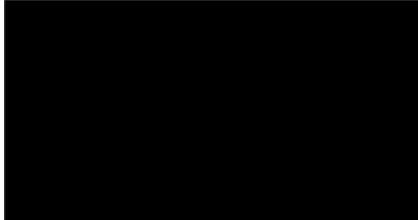
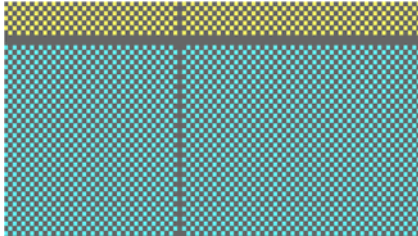
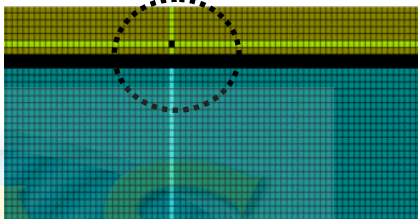
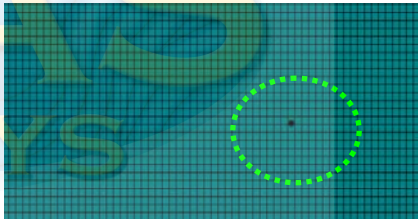
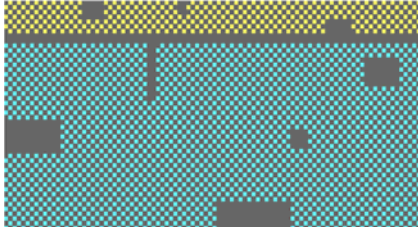
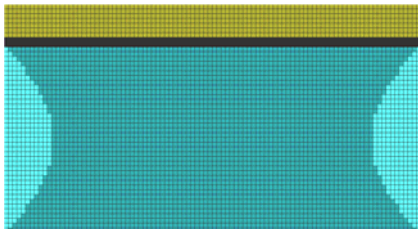
| Check Item    | Classification | Criteria   |
|---------------|----------------|--|
| No Display    | Major          |    |
| Missing Line  | Major          |    |
| Pixel Short   | Major          |   |
| Darker Pixel  | Major          |  |
| Wrong Display | Major          |  |
| Un-uniform    | Major          |  |

## 7. Package Specifications

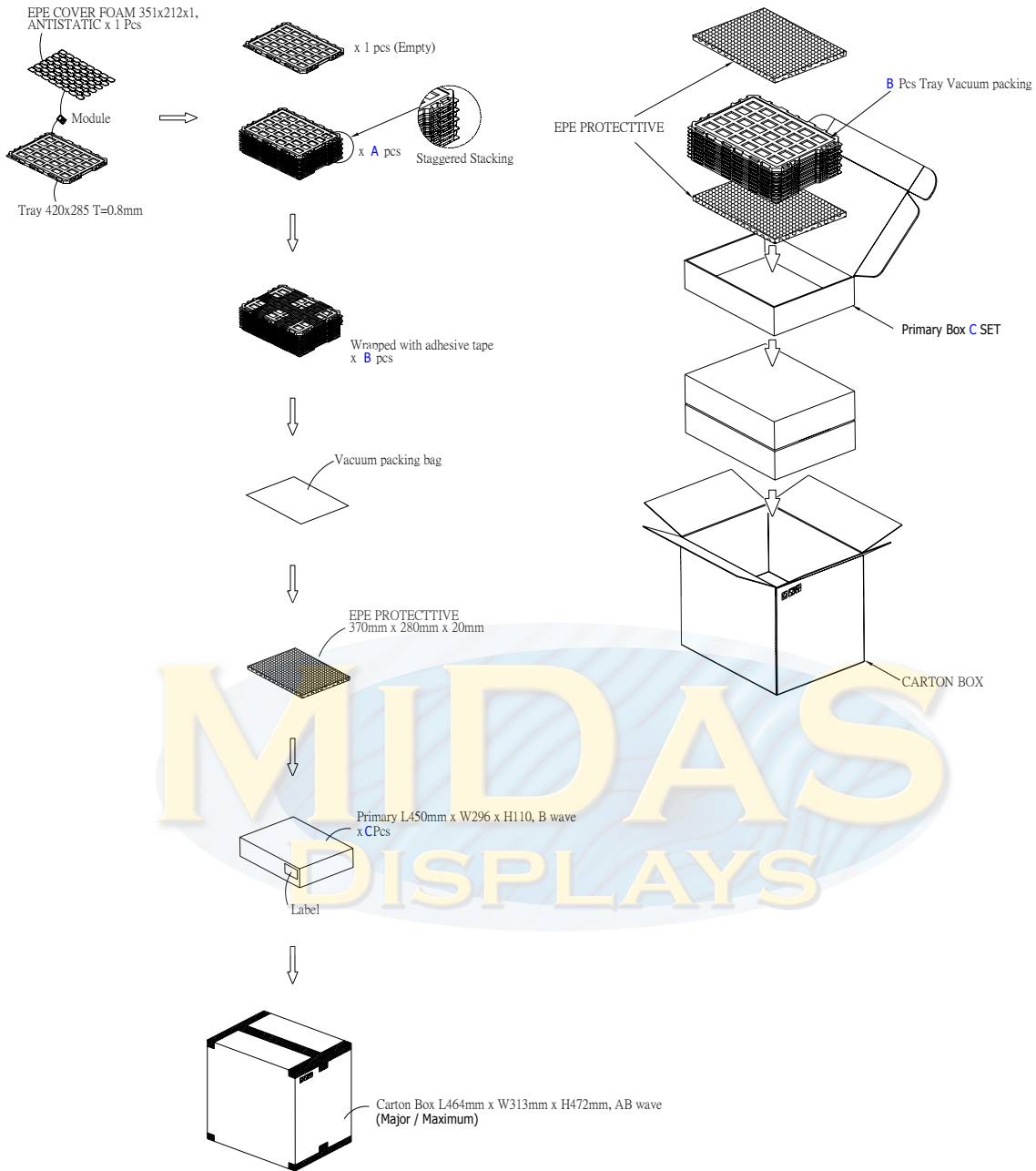

| Item                     | Quantity   |
|--------------------------|--|
| <b>Module</b>            | <b>360 per Primary Box</b>                         |
| <b>Holding Trays (A)</b> | <b>15 per Primary Box</b>                          |
| <b>Total Trays (B)</b>   | <b>16 per Primary Box (Including 1 Empty Tray)</b> |
| <b>Primary Box (C)</b>   | <b>1~4 per Carton (4 as Major / Maximum)</b>       |

## 8. Precautions When Using These OEL Display Modules

### 8.1 Handling Precautions

- 1) Since the display panel is being made of glass, do not apply mechanical impacts such as dropping from a high position.
- 2) If the display panel is broken by some accident and the internal organic substance leaks out, be careful not to inhale nor lick the organic substance.
- 3) If pressure is applied to the display surface or its neighborhood of the OEL display module, the cell structure may be damaged and be careful not to apply pressure to these sections.
- 4) The polarizer covering the surface of the OEL display module is soft and easily scratched. Please be careful when handling the OEL display module.
- 5) When the surface of the polarizer of the OEL display module has soil, clean the surface. It takes advantage of by using following adhesion tape.
  - \* Scotch Mending Tape No. 810 or an equivalentNever try to breathe upon the soiled surface nor wipe the surface using cloth containing solvent such as ethyl alcohol, since the surface of the polarizer will become cloudy. Also, pay attention that the following liquid and solvent may spoil the polarizer:
  - \* Water
  - \* Ketone
  - \* Aromatic Solvents
- 6) Hold OEL display module very carefully when placing OEL display module into the system housing. Do not apply excessive stress or pressure to OEL display module. And, do not over bend the film with electrode pattern layouts. These stresses will influence the display performance. Also, secure sufficient rigidity for the outer cases.

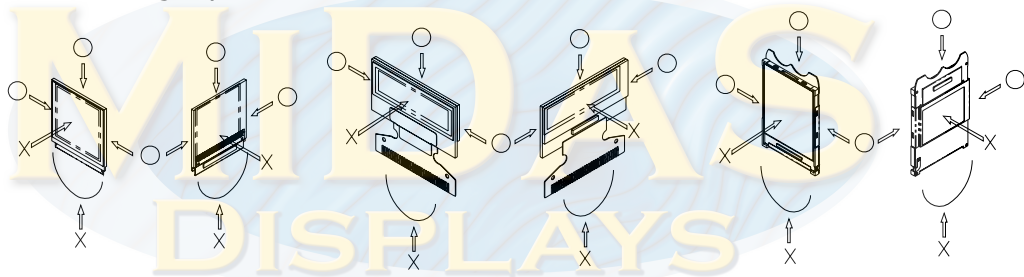

- 7) Do not apply stress to the driver IC and the surrounding molded sections.
- 8) Do not disassemble nor modify the OEL display module.
- 9) Do not apply input signals while the logic power is off.
- 10) Pay sufficient attention to the working environments when handling OEL display modules to prevent occurrence of element breakage accidents by static electricity.
  - \* Be sure to make human body grounding when handling OEL display modules.
  - \* Be sure to ground tools to use or assembly such as soldering irons.
  - \* To suppress generation of static electricity, avoid carrying out assembly work under dry environments.
  - \* Protective film is being applied to the surface of the display panel of the OEL display module. Be careful since static electricity may be generated when exfoliating the protective film.
- 11) Protection film is being applied to the surface of the display panel and removes the protection film before assembling it. At this time, if the OEL display module has been stored for a long period of time, residue adhesive material of the protection film may remain on the surface of the display panel after removed of the film. In such case, remove the residue material by the method introduced in the above Section 5).
- 12) If electric current is applied when the OEL display module is being dewed or when it is placed under high humidity environments, the electrodes may be corroded and be careful to avoid the above.

### 8.2 Storage Precautions

- 1) When storing OEL display modules, put them in static electricity preventive bags avoiding exposure to direct sun light nor to lights of fluorescent lamps. and, also, avoiding high temperature and high



humidity environment or low temperature (less than 0°C) environments. (We recommend you to store these modules in the packaged state when they were shipped from Midas Displays.

)

At that time, be careful not to let water drops adhere to the packages or bags nor let dewing occur with them.

- 2) If electric current is applied when water drops are adhering to the surface of the OEL display module, when the OEL display module is being dewed or when it is placed under high humidity environments, the electrodes may be corroded and be careful about the above.

### 8.3 Designing Precautions

- 1) The absolute maximum ratings are the ratings which cannot be exceeded for OEL display module, and if these values are exceeded, panel damage may be happen.
- 2) To prevent occurrence of malfunctioning by noise, pay attention to satisfy the  $V_{IL}$  and  $V_{IH}$  specifications and, at the same time, to make the signal line cable as short as possible.
- 3) We recommend you to install excess current preventive unit (fuses, etc.) to the power circuit ( $V_{DD}$ ). (Recommend value: 0.5A)
- 4) Pay sufficient attention to avoid occurrence of mutual noise interference with the neighboring devices.
- 5) As for EMI, take necessary measures on the equipment side basically.
- 6) When fastening the OEL display module, fasten the external plastic housing section.
- 7) If power supply to the OEL display module is forcibly shut down by such errors as taking out the main battery while the OEL display panel is in operation, we cannot guarantee the quality of this OEL display module.
- 8) The electric potential to be connected to the rear face of the IC chip should be as follows: SSD1311
  - \* Connection (contact) to any other potential than the above may lead to rupture of the IC.

### 8.4 Precautions when disposing of the OEL display modules

- 1) Request the qualified companies to handle industrial wastes when disposing of the OEL display modules. Or, when burning them, be sure to observe the environmental and hygienic laws and regulations.

### 8.5 Other Precautions

- 1) When an OEL display module is operated for a long of time with fixed pattern may remain as an after image or slight contrast deviation may occur. Nonetheless, if the operation is interrupted and left unused for a while, normal state can be restored. Also, there will be no problem in the reliability of the module.
- 2) To protect OEL display modules from performance drops by static electricity rapture, etc., do not touch the following sections whenever possible while handling the OEL display modules.
  - \* Pins and electrodes
  - \* Pattern layouts such as the FPC
- 3) With this OEL display module, the OEL driver is being exposed. Generally speaking, semiconductor elements change their characteristics when light is radiated according to the principle of the solar battery. Consequently, if this OEL driver is exposed to light, malfunctioning may occur.
  - \* Design the product and installation method so that the OEL driver may be shielded from light in actual usage.
  - \* Design the product and installation method so that the OEL driver may be shielded from light during the inspection processes.
- 4) Although this OEL display module stores the operation state data by the commands and the indication data, when excessive external noise, etc. enters into the module, the internal status may be changed. It therefore is necessary to take appropriate measures to suppress noise generation or to protect from influences of noise on the system design.
- 5) We recommend you to construct its software to make periodical refreshment of the operation

statuses (re-setting of the commands and re-transference of the display data) to cope with catastrophic noise.



**Warranty:**

The warranty period shall last twelve (12) months from the date of delivery. Buyer shall be completed to assemble all the processes within the effective twelve (12) months. MIDAS shall be liable for replacing any products which contain defective material or process which do not conform to the product specification, applicable drawings and specifications during the warranty period. All products must be preserved, handled and appearance to permit efficient handling during warranty period. The warranty coverage would be exclusive while the returned goods are out of the terms above.

**Notice:**

No part of this material may be reproduced or duplicated in any form or by any means without the written permission of Midas Displays. Midas Displays reserves the right to make changes to this material without notice. Midas Displays does not assume any liability of any kind arising out of any inaccuracies contained in this material or due to its application or use in any product or circuit and, further, there is no representation that this material is applicable to products requiring high level reliability, such as, medical products. Moreover, no license to any intellectual property rights is granted by implication or otherwise, and there is no representation or warranty that anything made in accordance with this material will be free from any patent or copyright infringement of a third party. This material or portions thereof may contain technology or the subject relating to strategic products under the control of Foreign Exchange and Foreign Trade Law of Taiwan and may require an export license from the Ministry of International Trade and Industry or other approval from another government agency.