

Document Scanners

ScanSnap S1100



ScanSnap
Color Image Scanner
S1100

- Truly mobile Scanning Solution for Windows and Mac
- Scan Documents to your Cloud services
- A complete document related productivity suite for mobile and office use
- Scan to Folder, Scan to SharePoint
Scan to E-mail, Scan to iPad®/iPhone®,
Scan to Android™ and Scan to Kindle™



shaping tomorrow with you

FUJITSU

ScanSnap S1100

S1100

1 Sheet

600 dpi

Simplex
7.5 seconds per page



OPERATES ON BOTH WINDOWS AND MAC OS OPERATING SYSTEMS • OPERATES ON BOTH

SYSTEMS

Compact, easy to use "one touch" scanning!



Easily digitises your documents!
Perfect for home or office use!
A must have for the paperless era!
Make your paper documents more mobile!

One of the smallest mobile A4 scanners in the world

The ScanSnap S1100 document scanner pushes the limits of size for extreme portability while delivering smooth A4 size document scanning¹. All you need is your laptop and one USB cable to scan and share your documents anywhere, anytime.



The S1100 delivers a snappy 7.5 seconds/page (approximately 8 ppm) scanning speed for color A4 documents at resolutions up to 300 dpi.²

¹ When using an optional carrier sheet it is possible to scan even A3 size documents and stitch the front and back side of the folded document together.

² The time for scanning was measured from the time a page first enters to the time it fully exits the scanner.

Scans plastic cards and other various document types*

In addition to standard paper types, the S1100 can scan plastic cards like the ones used for membership IDs.



*Card type ISO 7810, ID-1 format = 86 x 54 mm (supports embossed cards)

Continuous Document Feeding (CDF Function)

Even though the S1100 is one of the world's smallest document-feed scanners, you can smoothly scan multiple page documents with remarkable speed. The Continuous Document Feeding function allows you to insert pages one after another without any extra button pressing by detecting when a sheet enters and exits the S1100.

Scanning a two-sided document using the CDF Function



1 Insert the page face up and press the Scan button. **2** The S1100 proceeds to scan the front side. **3** The page exits facing front side down. **4** Reinsert the page without pressing the Scan button. **5** The page is scanned. Press the Scan button to end the scanning process and create the PDF image file.

Seamless linking to Cloud services

The ScanSnap series scanners come with a standard array of functions for near effortless scanning to Evernote, Google Docs, Salesforce, SugarSync and Dropbox.

ScanSnap Folder (Windows OS only)*

You can now easily scan into your preferred application or cloud service even when no scan interface is available, through the import capability. Browse to the new ScanSnap Folder and hit the blue scan button. The documents are now imported into your application and automatically deleted from the ScanSnap Folder on your local computer!

ScanSnap welcomes Dropbox*

Dropbox is a free service that lets you bring all your photos, docs and videos anywhere. This means that any file you save to your Dropbox will automatically save to all your computers, phones and even the Dropbox website.

With more cloud services to choose from, ScanSnap customers are sure to find the right application for their documents.

*Current ScanSnap S1100 users can add any newly enhanced software functions free of charge, please visit <http://emea.fujitsu.com/ScanSnapSupport> for a variety of options

Two selectable paper paths

Switch the S1100's paper output guide to either the folded position for the straight path or the open position for the U-turn path to best suit the document you want to scan.

• Straight path



• U-turn path









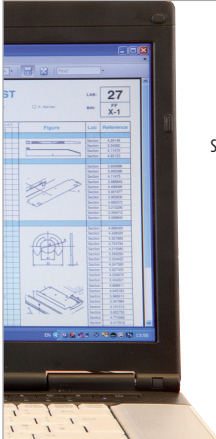









Document received >>
Document scanned >>
Now make your paper productive >>







- Scan to Folder 
- Scan to Email 
- Scan to Print 
- Scan to Picture Folder (Windows Only) 
- Scan to iPhoto (MAC Only) 
- Scan to Evernote 
- Scan to Google Docs 
- Scan to SugarSync 
- Scan to SharePoint (Windows Only) 

- Scan to PowerPoint® (Windows Only) 
- Scan to Word 
- Scan to Excel 
- Scan and extract business card data 
- Scan to ScanSnap Organizer (Windows Only) 
- Scan to iPhone®/ iPad®, Android™ and Kindle™ 
- Scan to Salesforce Chatter 
- Scan to DropBox 

Generates Microsoft Word®, Excel® and PowerPoint Files*

- Scan editable image data directly to Microsoft® Word, Excel and PowerPoint® files**

*For Mac OS, Scanning to Microsoft® Word and Excel are available.

**Generated images and text may vary from the original.

Top-class OCR Engine

Bundled ABBY FineReader for ScanSnap™ 4.1

Fast and flexible application of scanned data with Quick Menu

After scanning is complete, the Quick Menu appears. Navigate through the Quick Menu's easy to use interface to smoothly send your digitized document to an application of your choice.

- Quick Menu for Windows® OS Users

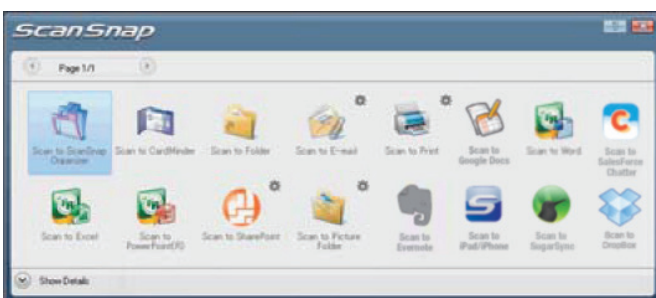

- Quick Menu for Mac OS Users



ScanSnap Manager

Bundled For PC Users: ScanSnap Manager V5.1 for Windows
For Mac Users: ScanSnap Manager V3.2 for MAC

Efficiently organises data from scanned business card

- Scan your collection of business cards into easy to navigate digital business card holders
- Import the data from your scanned business cards into Excel, Outlook, Address Book, Salesforce and other database programs for fast referencing and application

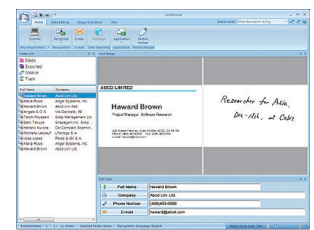

Business card scanning software

Bundled For PC Users: CardMinder™ V4.1
For Mac Users: Cardiris™ 4.0 for ScanSnap

ScanSnap S1100 Deluxe comes with Rack2-Filer V5.0

- Directly file and organize your digitized documents in virtual binders
- Realistic page flip interface with useful editing functions
- A powerful tool for uniformly managing image data produced by the S1100 and other devices

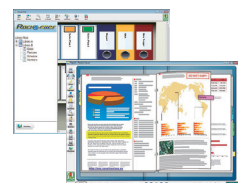

Scans to a greater range of mobile devices

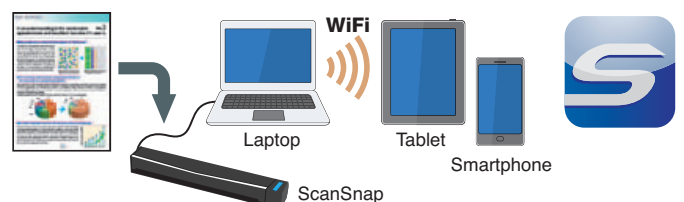

Like all scanners of the ScanSnap series, the S1100 supports wireless scanning to iPad® and iPhone® devices for convenient mobile viewing via the ScanSnap Connect Application*, which now comes in a version for Android™ smartphones and tablets and also for Kindle™ devices.

* ScanSnap Connect Application is available as a free download from the official application distribution service of the device (Google Play, Apple App Store and Amazon App Store). The Wi-Fi of the ScanSnap installed computer must be turned on to use this feature.

ScanSnap S1100 Specifications



Product name		ScanSnap S1100
Scanner type		CDF (Continuous Document Feeding), simplex sheetfed two way paper pass (Straight path, U turned path)
Scanning modes		Colour, grayscale, monochrome, automatic (colour / grayscale / monochrome detection)
Image sensor		CIS (Contact Image Sensor) x 1
Light source		3 Colour LED (Red/Green/Blue)
Optical resolution		600 dpi
Scanning speed¹ (A4 portrait)	USB bus powered	7.5 seconds per page (Auto mode (default) ² , Normal mode (150 dpi), Better mode (200 dpi), Best mode (300 dpi)) 35 seconds per page Excellent mode (600 dpi)
	Normal mode	A4, A5, A6, B5, B6, Business card, Post card, Letter, Legal and Custom sizes (Max : 216 x 360 mm , Min : 25.4 x 25.4 mm) / Automatically recognises document size
Document size	Normal mode with Carrier sheet	Use of a carrier sheet permits the scanning of A3, B4, double letter and photographs as well as the document sizes that are listed above
	Long paper scanning ³	Max: 216 x 863 mm (300 dpi or less)
		52 to 209 g/m ² , or 14 to 56 lb (Straight path) / 52 to 80 g/m ² , or 14 to 20 lb (U turned path) Card can be used. (portrait/landscape), Non-Embossed : 0.76 mm or Less, Embossed : 0.76 + 0.48 mm (ISO7810 conforming)
Paper weight (Thickness)		
Paper setting		Front side up
Interface⁴		USB 2.0 (USB 1.1 compatible)
Power requirement		5V / 0.5A (x 1 port)
Power consumption		During operation : 2.5W or less, During sleep mode : 1W or less, During power off: Less than 0.5W
Operation environment		Temperature: 5 to 35°C (41 to 95°F) / Relative humidity: 20 to 80% (Non-condensing)
Dimensions (W x D x H)⁵, Device weight		273 x 47.5 x 34 mm, 350g
Environmental compliance		ENERGY STAR [®] compliant / RoHS ⁶
Driver		ScanSnap specific driver, Windows: Does not support TWAIN / ISIS [™] , Mac OS : Does not support TWAIN

¹ Scanning speeds may vary due to the system environment used. Scanning Speed means the time from "Start feeding document" to "Finish output document" after pre-pick and pushing Scan button. In case of "From pushing Scan button"; Warm-up time is added. Warm-up time from Ready status: Less than 2 seconds From Chute Cover Closed Status: Less than 3 seconds.

² Documents measuring approximately 148 mm in length or less are scanned in "Best mode", while other documents are scanned in "Better mode".

³ The S1100 is capable of scanning documents that exceed A4 size in length. This function is available for all modes except Excellent mode.

⁴ PC with USB 3.0 works as USB 2.0 It is guaranteed only attached USB cable.

⁵ When the paper output guide is in the folded position.

⁶ PFU LIMITED, a Fujitsu company, has determined that this product meets RoHS requirements (2002/95/EC).

System requirements for Windows		Windows[®] 8 (32bit / 64bit)	Windows[®] 7 (32bit / 64bit)	Windows Vista[™] (32bit / 64bit)	Windows[®] XP (32bit)
Driver / Applications^{1,2}	ScanSnap Manager V5.1	Supported	Supported	Supported ³	Supported ⁴
	ScanSnap Organizer V4.1 ⁵	Supported	Supported	Supported ³	Supported ⁴
	CardMinder [™] V4.1	Supported	Supported	Supported ³	Supported ⁴
	ABBYY FineReader for ScanSnap [™] 4.1	Supported	Supported	Supported ³	Supported ⁴
	Evernote for Windows 4.4	Supported	Supported	Supported ³	Supported ⁴
	Scan to Microsoft [®] SharePoint 3.4	Supported	Supported	Supported ³	Supported ⁴
Hardware requirements	CPU ⁶	Intel [®] Pentium [®] 4 1.8 GHz or higher (recommended: Intel [®] Core [™] 2 Duo 2.2 GHz or higher)			
	Memory capacity ⁶	64bit: 2 GB or more 32bit: 1 GB or more		512 MB or more (recommended: 1 GB or more)	
	Display	1024 x 768 pixels or more		800 x 600 pixels or more, High colour (16-bit) or more	
	Disk capacity ⁷	2,220 MB or more of free hard disk space, (2,470 MB or more of free hard disk space is required for using with Rack2-File)			
	DVD-ROM drive	Required for Installation			
	USB port ⁸	USB 2.0 / USB 1.1			

¹ These products only support Microsoft Windows[®].

² For the latest support information, visit the ScanSnap homepage.

³ Service Pack 1 or later required.

⁴ Service Pack 3 or later required.

⁵ Adobe[®] Acrobat[™] 7.0 or later (not included) is required in order to use the Adobe[®] Acrobat[™] search feature. Please check the Adobe homepage to find out which version of Acrobat is supported by the OS you are using.

⁶ Scanning speeds may drop if recommended CPU, memory capacity and USB 1.1 requirements are not met.

⁷ Microsoft .NET Framework 3.5 SP1 will be installed (requires 500 MB of disk space) together with either ScanSnap Manager or ScanSnap Organizer for systems that do not have .NET Framework 3.5 SP1 installed.

System requirements for Mac OS		Mac OS X v10.8	Mac OS X v10.7	Mac OS X v10.6¹	Mac OS X v10.5²	Mac OS X v10.4³
Driver / Applications^{4,5}	ScanSnap Manager V3.2	Supported	Supported	Supported	Supported	Supported
	Cardiris [™] 4.0 for ScanSnap	Supported	Supported	Supported	Supported	Supported
	ABBYY FineReader for ScanSnap [™] 4.1	Supported	Supported	Supported ⁶	Supported	Supported
	Evernote for Mac 3.3	Supported	Supported	Supported	Not Supported	Not Supported
Hardware requirements	CPU ⁷	Intel [®] Core [™] 2 Duo Processor (recommended: Intel [®] Core [™] 2 Duo 2.4 GHz or higher)		Intel [®] Core [™] Duo 1.83 GHz or higher (recommended: Intel [®] Core [™] 2 Duo 2.4 GHz or higher)	Intel [®] Core [™] Duo 1.83 GHz or higher (recommended: Intel [®] Core [™] 2 Duo 2.4 GHz or higher) Power PC G5 1.6 GHz or higher	
	Memory capacity ⁷	2 GB or more		1 GB or more	512 MB or more (recommended: 1 GB or more)	
	Display	1024 x 768 pixels or more		1024 x 768 pixels or more		
	Disk capacity	1,555 MB free hard disk space for installation		1,555 MB free hard disk space for installation		
	DVD-ROM drive	Required for installation				
	USB port ⁸	USB 2.0 / USB 1.1				

¹ Mac OS X v10.6.6 or later recommended.

² Mac OS X v10.5.8 recommended.

³ Mac OS X v10.4.11 recommended.

⁴ These products only support Mac OS.

⁵ For the latest support information, visit the ScanSnap homepage.

⁶ Mac OS X v10.5.8 only.

⁷ Scanning speeds may drop if recommended CPU, memory capacity and USB 1.1 requirements are not met.

Consumables and Options	Part number	Remarks
ScanSnap S1100 Case	PA03610-0001	Specially designed for ScanSnap S1100 and included items
ScanSnap Carrier Sheet	PA03360-0013A	5 Carrier Sheets for ScanSnap models
ScanSnap Cleaning Wipes	SC-CLE-SS	24 x Cleaning Fluid Impregnated Cleaning Wipes

Included items	Getting started, Set-up DVD-ROM, USB cable (2.0m), Rack2-File (Exclusive to S1100 with Rack2-File)
-----------------------	--

All names, manufacturer names, brand and product designations are subject to special trademark rights and are manufacturer's trademarks and/or registered brands of their respective owners. All indications are non-binding. Technical data is subject to change without prior notification. Apple iPad, iPhone, iPod touch and iTunes are trademarks of Apple Inc., registered in the U.S. and other countries. App Store is a service mark of Apple Inc.

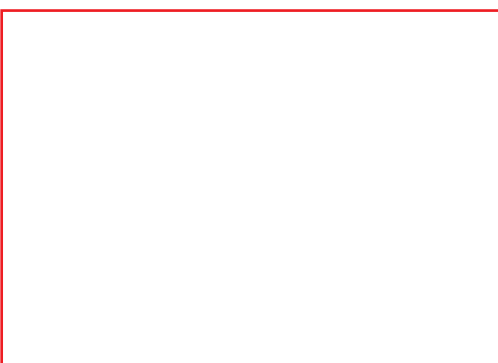

PFU Imaging Solutions Europe Limited
 Hayes Park Central
 Hayes End Road, Hayes
 Middlesex UB4 8FE
 England
 Tel: (+44-(0)20) 8573 4444
 Fax: (+44-(0)20) 8573 2643

PFU Imaging Solutions GmbH
 Frankfurter Ring 211
 80807 Munich
 Germany
 Tel: (+49-(0)89) 32378-0
 Fax: (+49-(0)89) 32378-100

PFU Imaging Solutions S.p.A.
 Via Nazario Sauro, 38
 20099 Sesto San Giovanni (MI)
 Italy
 Tel: (+39) 0226294.1
 Fax: (+39) 0226294.201

www.ScanSnapit.com

