





Modular range 8.1 - 8.30



General information	8.1
Mounting information	8.2
Selection guide.....	8.3
Flush and extended pushbuttons.....	8.4 - 8.5
Double pushbuttons.....	8.6 - 8.8
Press-to-test pushbuttons	8.9
Mushroom pushbuttons.....	8.10
Emergency stop pushbuttons	8.11
Two and three-position selector switches.....	8.12 - 8.15
Key operated selector switches.....	8.16
Toggle switches.....	8.17
Definite purpose pushbuttons.....	8.18
Reset pushbuttons	8.19
Pilot lights and Buzzers	8.20
Potentiometers.....	8.21
Accessories	8.22 - 8.27
Technical data	8.28 - 8.29

Compact range 8.31 - 8.40



General information	8.31
Flush and extended pushbuttons.....	8.32
Emergency stop pushbuttons.....	8.33
Two and three-position selector switches.....	8.34
Pilot lights.....	8.35
Accessories	8.36 - 8.38
Technical data	8.39

Assembled stations and enclosures 8.41 - 8.48



General information	8.41
Plastic enclosures	8.42 - 8.43
Degree of protection IP 66	8.44
Accessories.....	8.45
Two and three-position selector switches.....	8.46 - 8.47

Legend plates 8.49 - 8.66



General information.....	8.49
Special legend plates	8.50 - 8.52
Legend plates for pushbuttons	8.53
Legend plates for two and three-position switches.....	8.54 - 8.55
Custom engraved inserts	8.56 - 8.62
Text caps.....	8.63 - 8.64
Legend plates for plastic enclosures	8.65

Signal towers and Signal beacons 8.67- 8.72



General information	8.67
Signal towers description	8.68
Signal towers K 70 index	8.69
Signal towers accessories	8.70
Signal beacons KSB index	8.71
Technical data	8.72

Dimensions & Codes 8.73- 8.80

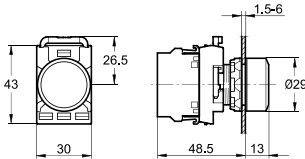

Approximate dimensions - Modular range	8.73
Approximate dimensions and drilling plans (misc.)	8.74
Approximate dimensions - Compact range	8.75
Approximate dimensions and drilling plans (K 70 and KSB)	8.76
Approximate dimensions - Enclosures	8.77
Color selection	8.78
Type codes	8.79

ABB – A sure hit in Pilot Devices



Part of comprehensive ABB program

The ABB Pilot Devices are part of the comprehensive ABB program of high quality Low Voltage Products and Systems for buildings, industries and OEM's. Much of this is sold through external channel partners such as distributors, system integrators and panel builders. Our products meet all essential national and international standards such as IEC, EN, UL, CSA, CCC etc.

ABB also offers a modern range of Control products such as contactors, soft starters, across the line, combination, many different reduced voltage starters and a wide range of electronic relays, switches and sensors.

Pilot Devices

ABB offers a complete range of 22mm pushbuttons, emergency stop pushbuttons, selector switches and signalling units. These are complemented with enclosures and a wide range of accessories. The main advantage is the durability that is provided for all types of industrial environments, indoor as well as outdoor. Other key market segments include trucks, buses, trains and office buildings.

Complete range

The ABB Pilot Device family is divided into two ranges; the Modular range includes operators, holders, contact blocks and accessories that offer high flexibility with different combinations of components. The Compact range has all functions built-in as one single unit for quick installation where the same function is used in high volumes.

Modular pilot devices

The Modular range is extensive and well known all around the world for its flexibility and durability. By combining a few basic components a large number of different devices can be acquired.

The Modular range consists of pushbuttons including pushbuttons that can be used in emergency stop circuits, selector switches, pilot lights with filament bulbs or LEDs. Buzzers, potentiometers, toggle switches, reset buttons and special definite purpose buttons (30mm) complete the range.

The main benefits are:

- Can be used in tough environments
- Large text and push area
- Up to six contact blocks on one actuator
- Easy to mount and to wire

Compact pilot devices

The exciting new family of Compact pilot devices is establishing new standards of performance. No matter what your application, the new range will improve your product and streamline your cost.

The all-in-one design makes everything easier; the entire functionality is condensed into one unit. You never need to match items together and each item has a single ordering number.

The Compact range consists of pushbuttons, including pushbuttons that can be used in emergency stop circuits, selector switches and pilot lights that include our new integrated LED style. These work in perfect harmony with the extensive Modular range since the front design is identical.

The main benefits are:

- Reliable and durable design
- Fast mounting
- Built in LED as an option
- Reduced inventory
- Low built-in depth

22mm or 30mm

ABB can provide products for 30mm applications by combining the modular or compact pilot devices with a 30mm adaptor.

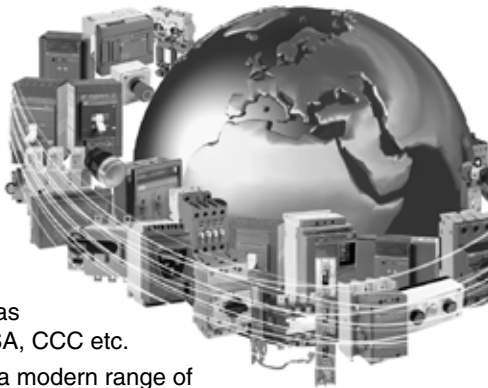



Accessories

There is a wide assortment of accessories including legend plates, bulbs/LEDs, special blocks, different shrouds and adaptors.



Fast and easy to install

All pilot devices are easy to install. Spring loaded tabs ensure that actuators and legend plates are in the correct position. Same actuator can be used in both 22mm notched or round holes.

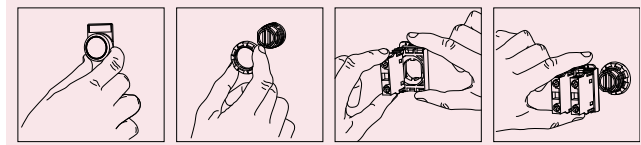

Aesthetic – Functional – Flexible

The pilot devices have an aesthetic and functional design that withstands even the toughest environment. No additional protective boot is needed.

- Large text and push area, clear and visible markings for quick and easy handling.
- Different choices of bezels: black plastic or metal. A Grey plastic bezel can also be provided.
- Contacts provide a wiping action. The tips of the contacts rub against each other each time the contacts close thus forcing dust and oxide to the side providing a highly reliable electrical circuit. The NC block has a positive opening for high performance in safety circuits.

Worldwide availability

ABB is represented in over 130 countries. Our pilot devices meet all major international and national standards.

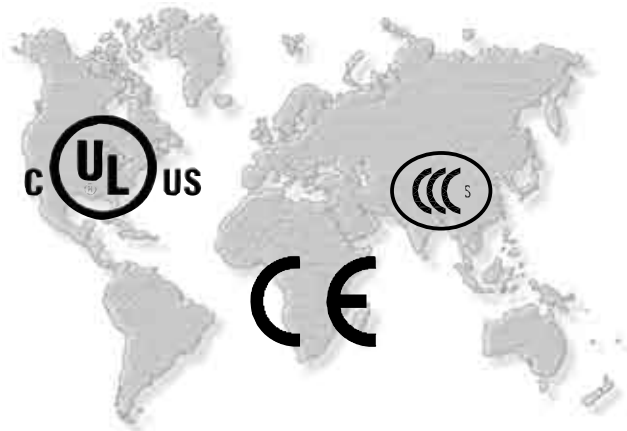

8 Emergency stop devices

The Emergency stop pushbuttons from ABB fulfill the standard IEC 60 947-5-5. The product standard for electrical emergency stop devices with a mechanical latching function, IEC 60 947-5-5, verifies the demands from the Machine Directive and its reference standard EN 60204 (Safety of machinery).



By choosing our Emergency Stop pushbuttons, you can ensure personal safety in all installations.

Signal Towers and Signal Beacons

ABB offers a wide range of signal devices with optical and audible signal elements up to five elements or by using a bracket for 2 sided mounting up to ten elements can be mounted.

Accessories

There is a wide assortment of accessories including legend plates, bulbs/LEDs, special blocks, different shrouds and adaptors.

Assembled stations and enclosures

Assembled pushbutton stations can be provided and are available in 1-, 2-, 3-, 4- or 6-seat Type 4X non-metallic enclosures. We can also provide other special assemblies upon request including metal enclosures.



Alphanumeric

1SFA 611 930 R 1070 – KA1-8028

General
information

Catalog No.	Page No.	Catalog No.	Page No.	Catalog No.	Page No.	Catalog No.	Page No.	Catalog No.	Page No.
1SFA 611 930 R 1070	8.5	1SFA 616 901 R9015	8.64	1SFA 616 922 R1028	8.71	C2SS110 -20	8.34	CL-505L	8.35
1SFA 611 930 R 1071	8.5	1SFA 616 901 R9016	8.64	1SFA 616 922 R1118	8.71	C2SS210 -01	8.34	CL-505R	8.35
1SFA 611 930 R 1072	8.5	1SFA 616 901 R9017	8.64	1SFA 616 922 R1148	8.71	C2SS210 -02	8.34	CL-505W	8.35
1SFA 611 930 R 1073	8.5	1SFA 616 901 R9018	8.64	1SFA 616 923 R1028	8.7	C2SS210 -10	8.34	CL-505Y	8.35
1SFA 611 930 R 1074	8.5	1SFA 616 901 R9019	8.64	1SFA 616 923 R1118	8.7	C2SS210 -11	8.34	CL-513G	8.35
1SFA 611 930 R 1075	8.5	1SFA 616 901 R9020	8.64	1SFA 616 923 R1148	8.7	C2SS210 -20	8.34	CL-513L	8.35
1SFA 611 930 R 1076	8.5	1SFA 616 901 R9021	8.64	1SFA616901R1019	8.63	C2SS310 -01	8.34	CL-513R	8.35
1SFA 611 930 R 1077	8.5	1SFA 616 901 R9022	8.64	1SFA616901R1020	8.63	C2SS310 -02	8.34	CL-513W	8.35
1SFA 611 930 R 1078	8.5	1SFA 616 901 R9023	8.64	1SFA616901R1025	8.63	C2SS310 -10	8.34	CL-513Y	8.35
1SFA 611 930 R 1079	8.5	1SFA 616 901 R9024	8.64	1SFA616901R1031	8.63	C2SS310 -11	8.34	CL-515G	8.35
1SFA 611 930 R 1080	8.51	1SFA 616 901 R9025	8.64	1SFA616901R1039	8.63	C2SS310 -20	8.34	CL-515L	8.35
1SFA 611 930 R 1081	8.51	1SFA 616 901 R9026	8.64	1SFA616901R1045	8.63	C3SS110 -02	8.34	CL-515R	8.35
1SFA 611 930 R 1082	8.51	1SFA 616 901 R9027	8.64	1SFA616901R1046	8.63	C3SS110 -11	8.34	CL-515W	8.35
1SFA 611 930 R 1083	8.51	1SFA 616 901 R9028	8.64	1SFA616901R1053	8.63	C3SS110 -20	8.34	CL-515Y	8.35
1SFA 611 930 R 1084	8.51	1SFA 616 902 R9002	8.64	1SFA616901R2030	8.63	C3SS210 -02	8.34	CL-520G	8.35
1SFA 611 930 R1000	8.65	1SFA 616 902 R9003	8.64	1SFA616901R9000	8.63	C3SS210 -11	8.34	CL-520L	8.35
1SFA 611 930 R1002	8.65	1SFA 616 902 R9004	8.64	1SFA616901R9036	8.63	C3SS210 -20	8.34	CL-520R	8.35
1SFA 611 930 R1003	8.65	1SFA 616 902 R9005	8.64	1SFA616902R1019	8.63	C3SS310 -02	8.34	CL-520W	8.35
1SFA 611 930 R1004	8.65	1SFA 616 902 R9006	8.64	1SFA616902R1020	8.63	C3SS310 -11	8.34	CL-520Y	8.35
1SFA 611 930 R1005	8.65	1SFA 616 902 R9011	8.64	1SFA616902R1025	8.63	C3SS310 -20	8.34	CL-523G	8.35
1SFA 611 930 R1006	8.65	1SFA 616 902 R9014	8.64	1SFA616902R1031	8.63	C3SS710 -02	8.34	CL-523L	8.35
1SFA 611 930 R1007	8.65	1SFA 616 902 R9015	8.64	1SFA616902R1040	8.63	C3SS710 -11	8.34	CL-523R	8.35
1SFA 611 930 R1008	8.65	1SFA 616 902 R9016	8.64	1SFA616902R2030	8.63	C3SS710 -20	8.34	CL-523W	8.35
1SFA 611 930 R1009	8.65	1SFA 616 902 R9017	8.64	1SFA616902R9000	8.63	CA1-8075	8.38	CL-523Y	8.35
1SFA 611 930 R1010	8.65	1SFA 616 902 R9018	8.64	1SFA616903R1019	8.63	CA1-8076	8.37	CL-530G	8.35
1SFA 611 930 R1011	8.65	1SFA 616 902 R9019	8.64	1SFA616903R1020	8.63	CA1-8077	8.37	CL-530L	8.35
1SFA 611 930 R1012	8.65	1SFA 616 902 R9020	8.64	1SFA616903R1025	8.63	CA1-8078	8.37	CL-530R	8.35
1SFA 611 930 R1013	8.65	1SFA 616 902 R9021	8.64	1SFA616903R1031	8.63	CBK-XP	8.27	CL-530W	8.35
1SFA 611 930 R1014	8.65	1SFA 616 902 R9022	8.64	1SFA616903R1039	8.63	CBK-XPA	8.27	CL-530Y	8.35
1SFA 611 930 R1015	8.65	1SFA 616 902 R9023	8.64	1SFA616903R2030	8.63	CBK-XRG	8.27	CL-541G	8.35
1SFA 611 930 R1016	8.65	1SFA 616 902 R9024	8.64	1SFA616903R9000	8.63	CBK-XSWG	8.27	CL-541L	8.35
1SFA 611 930 R1017	8.65	1SFA 616 902 R9025	8.64	1SFA616904R1047	8.63	CBK-XSWL	8.27	CL-541R	8.35
1SFA 611 930 R1018	8.65	1SFA 616 902 R9026	8.64	1SFA616905R1040	8.63	CE3K1-10R-02	8.33	CL-541W	8.35
1SFA 611 930 R1019	8.65	1SFA 616 902 R9027	8.64	1SFA616905R1047	8.63	CE3K1-10R-11	8.33	CL-541Y	8.35
1SFA 611 930 R1020	8.65	1SFA 616 902 R9028	8.64	1SFA616906R1039	8.63	CE3P-10R-02	8.33	CP110 -01	8.32
1SFA 611 930 R1021	8.65	1SFA 616 903 R9002	8.64	1SFA616906R1042	8.63	CE3P-10R-11	8.33	CP110 -02	8.32
1SFA 611 930 R1022	8.65	1SFA 616 903 R9003	8.64	1SFA616906R1043	8.63	CE3T-10R-01	8.33	CP110 -10	8.32
1SFA 611 930 R1023	8.65	1SFA 616 903 R9004	8.64	1SFA616906R1044	8.63	CE3T-10R-02	8.33	CP110 -11	8.32
1SFA 611 930 R1032	8.5	1SFA 616 903 R9005	8.64	1SFA616906R1045	8.63	CE3T-10R-11	8.33	CP110 -20	8.32
1SFA 611 930 R1033	8.5	1SFA 616 903 R9006	8.64	1SFA616906R1046	8.63	CE3T-10R-20	8.33	CP1110W-10	8.32
1SFA 611 930 R1034	8.5	1SFA 616 904 R9004	8.64	1SFA616906R1048	8.63	CE4K1-10R-02	8.33	CP1210W-10	8.32
1SFA 611 930 R1035	8.5	1SFA 616 904 R9012	8.64	1SFA616906R1049	8.63	CE4K1-10R-11	8.33	CP210 -01	8.32
1SFA 611 930 R1036	8.5	1SFA 616 905 R9004	8.64	1SFA616906R1050	8.63	CE4P-10R-02	8.33	CP210 -02	8.32
1SFA 611 930 R1037	8.5	1SFA 616 906 R9002	8.64	1SFA616906R1051	8.63	CE4P-10R-11	8.33	CP210 -10	8.32
1SFA 611 930 R1038	8.5	1SFA 616 906 R9003	8.64	1SFA616906R1052	8.63	CE4T-10R-01	8.33	CP210 -11	8.32
1SFA 611 930 R1039	8.5	1SFA 616 906 R9011	8.64	1SFA616908R1030	8.63	CE4T-10R-02	8.33	CP210 -20	8.32
1SFA 611 930 R1040	8.5	1SFA 616 908 R9002	8.64	1SFA616908R1040	8.63	CE4T-10R-11	8.33	CP310 -01	8.32
1SFA 611 930 R1041	8.5	1SFA 616 908 R9003	8.64	1SFA616908R1041	8.63	CE4T-10R-20	8.33	CP310 -02	8.32
1SFA 611 930 R1042	8.5	1SFA 616 908 R9004	8.64	1SFA616908R1042	8.63	CL-100C	8.35	CP310 -10	8.32
1SFA 611 930 R1043	8.5	1SFA 616 908 R9005	8.64	1SFA616909R1040	8.63	CL-100G	8.35	CP310 -11	8.32
1SFA 611 930 R1044	8.5	1SFA 616 908 R9011	8.64	2154 373-1	8.18	CL-100L	8.35	CP310 -20	8.32
1SFA 611 930 R1045	8.5	1SFA 616 908 R9012	8.64	2949 1468-2	8.63	CL-100R	8.35	CP3310B-01	8.32
1SFA 611 930 R1060	8.51	1SFA 616 908 R9014	8.64	2949 1469-2	8.63	CL-100W	8.35	CP410 -01	8.32
1SFA 611 930 R1061	8.51	1SFA 616 908 R9015	8.64	2949 1725-1	8.26	CL-100Y	8.35	CP410 -10	8.32
1SFA 611 930 R1062	8.51	1SFA 616 908 R9016	8.64	4950 512-1	8.25	CL-501G	8.35	CP410 -20	8.32
1SFA 611 930 R1063	8.51	1SFA 616 908 R9017	8.64	4950 512-2	8.25	CL-501L	8.35	K SB-306G	8.71
1SFA 611 930 R1064	8.51	1SFA 616 908 R9018	8.64	4950 512-3	8.25	CL-501R	8.35	K SB-306R	8.71
1SFA 616 105 R4016	8.18	1SFA 616 908 R9019	8.64	5396 0543-1	8.45	CL-501W	8.35	K SB-306Y	8.71
1SFA 616 105 R4026	8.18	1SFA 616 908 R9020	8.64	5911 086-11	8.36	CL-501Y	8.35	KA1-8002	8.25
1SFA 616 105 R4046	8.18	1SFA 616 908 R9021	8.64	5911 086-12	8.36	CL-502G	8.35	KA1-8002	8.37
1SFA 616 105 R4056	8.18	1SFA 616 908 R9022	8.64	5911 086-13	8.36	CL-502L	8.35	KA1-8005	8.2
1SFA 616 105 R4076	8.18	1SFA 616 908 R9023	8.64	5911 086-14	8.36	CL-502R	8.35	KA1-8010	8.25
1SFA 616 901 R9002	8.64	1SFA 616 908 R9024	8.64	5911 086-15	8.36	CL-502W	8.35	KA1-8010	8.37
1SFA 616 901 R9003	8.64	1SFA 616 908 R9025	8.64	5911 086-4	8.36	CL-502Y	8.35	KA1-8021	8.25
1SFA 616 901 R9004	8.64	1SFA 616 908 R9026	8.64	5911 086-5	8.36	CL-504G	8.35	KA1-8021	8.37
1SFA 616 901 R9005	8.64	1SFA 616 908 R9027	8.64	5911 086-7	8.36	CL-504L	8.35	KA1-8022	8.25
1SFA 616 901 R9006	8.64	1SFA 616 908 R9028	8.64	C2SS110 -01	8.34	CL-504R	8.35	KA1-8022	8.37
1SFA 616 901 R9011	8.64	1SFA 616 915 R1005	8.52	C2SS110 -02	8.34	CL-504W	8.35	KA1-8024	8.25
1SFA 616 901 R9012	8.64	1SFA 616 920 R8121	8.5	1SFA 616 920 R1018	8.71	CL-504Y	8.35	KA1-8027	8.26
1SFA 616 901 R9014	8.64	1SFA 616 922 R1018	8.71	C2SS110 -11	8.34	CL-505G	8.35	KA1-8028	8.26

Alphanumeric

KA1-8029 – M2SSK3-10

Catalog No.	Page No.	Catalog No.	Page No.	Catalog No.	Page No.	Catalog No.	Page No.	Catalog No.	Page No.
KA1-8029	8.26	KA2-2023	8.24	KA70-1033	8.7	KPR1-100R	8.19	KT70-1002	8.7
KA1-8029	8.38	KA2-2023	8.36	KA70-1034	8.7	KPR1-100W	8.19	KTR1-1001	8.23
KA1-8030	8.26	KA2-2024	8.24	KASB-100	8.71	KPR1-100Y	8.19	KTR1-1002	8.23
KA1-8030	8.38	KA2-2024	8.36	KASI-4101	8.7	KPR1-101L	8.19	KTR1-1003	8.23
KA1-8031	8.26	KA2-2025	8.24	KASI-4102	8.7	KPR1-101W	8.19	KTR1-1004	8.23
KA1-8032	8.26	KA2-2025	8.36	KB1-4010	8.2	KPR1-102W	8.19	KTR1-1005	8.23
KA1-8033	8.26	KA2-2041	8.24	KB1-4030	8.2	KPR1-103G	8.19	KTR1-1011	8.23
KA1-8034	8.26	KA2-2041	8.36	KB1-4040	8.2	KPR1-103W	8.19	KTR1-1012	8.23
KA1-8035	8.26	KA2-2042	8.24	KB1-4110	8.2	KPR1-104B	8.19	KTR1-1013	8.23
KA1-8045	8.45	KA2-2042	8.36	KB1-4130	8.2	KPR2-100B	8.19	KTR1-1014	8.23
KA1-8046	8.19	KA2-2043	8.24	KB1-4140	8.2	KPR2-100R	8.19	KTR1-2001	8.23
KA1-8046MR	8.19	KA2-2043	8.36	KB70-1201	8.7	KPR2-100W	8.19	KTR1-2002	8.23
KA1-8047	8.19	KA2-2044	8.24	KB70-3001	8.7	KPR2-105B	8.19	KTR1-2003	8.23
KA1-8052	8.25	KA2-2044	8.36	KB70-3101	8.7	KPR2-105R	8.19	KTR1-2004	8.23
KA1-8052	8.37	KA2-2045	8.24	KL70-113C	8.69	KPR3-100B	8.19	KTR1-2005	8.23
KA1-8053	8.25	KA2-2045	8.36	KL70-113G	8.69	KPR3-100G	8.19	KTR1-2011	8.23
KA1-8072	8.25	KA2-2051	8.24	KL70-113L	8.69	KPR3-100L	8.19	KTR1-2012	8.23
KA1-8072	8.37	KA2-2051	8.36	KL70-113R	8.69	KPR3-100R	8.19	KTR1-2013	8.23
KA1-8073	8.26	KA2-2052	8.24	KL70-113Y	8.69	KPR3-100W	8.19	KTR1-2014	8.23
KA1-8073	8.38	KA2-2052	8.36	KL70-123C	8.69	KPR3-100Y	8.19	M2SS1-10B	8.12
KA1-8074	8.26	KA2-2053	8.24	KL70-123G	8.69	KPR3-101L	8.19	M2SS1-10R	8.12
KA1-8077	8.25	KA2-2053	8.36	KL70-123L	8.69	KPR3-101W	8.19	M2SS1-10U	8.12
KA1-8079	8.25	KA2-2054	8.24	KL70-123R	8.69	KPR3-102W	8.19	M2SS1-11C	8.14
KA1-8079	8.37	KA2-2054	8.36	KL70-123Y	8.69	KPR3-103G	8.19	M2SS1-11G	8.14
KA1-8080	8.25	KA2-2055	8.24	KL70-203C	8.69	KPR3-103W	8.19	M2SS1-11L	8.14
KA1-8081	8.26	KA2-2055	8.36	KL70-203G	8.69	KPR3-104B	8.19	M2SS1-11R	8.14
KA1-8082	8.26	KA2-2131	8.24	KL70-203L	8.69	KPR3-104BMR	8.19	M2SS1-11Y	8.14
KA1-8083	8.26	KA2-2131	8.36	KL70-203R	8.69	KPR4-100B	8.19	M2SS2-10B	8.12
KA1-8084	8.26	KA2-2132	8.24	KL70-203Y	8.69	KPR4-100R	8.19	M2SS2-10R	8.12
KA1-8085	8.26	KA2-2132	8.36	KL70-302C	8.69	KPR4-100W	8.19	M2SS2-10U	8.12
KA1-8086	8.26	KA2-2133	8.24	KL70-302G	8.69	KPR4-105B	8.19	M2SS2-11C	8.14
KA1-8087	8.26	KA2-2133	8.36	KL70-302L	8.69	KPR4-105R	8.19	M2SS2-11G	8.14
KA1-8087	8.37	KA2-2134	8.24	KL70-302R	8.69	KS70-1104	8.7	M2SS2-11L	8.14
KA1-8088	8.26	KA2-2134	8.36	KL70-302Y	8.69	KS70-1204	8.7	M2SS2-11R	8.14
KA1-8091	8.26	KA2-2135	8.24	KL70-305C	8.69	KS70-2002	8.7	M2SS2-11Y	8.14
KA1-8092	8.26	KA2-2135	8.36	KL70-305C	8.69	KS70-2004	8.7	M2SS3-10B	8.12
KA1-8093	8.26	KA2-2141	8.24	KL70-305C	8.69	KS70-3004	8.7	M2SS3-10R	8.12
KA1-8094	8.26	KA2-2141	8.36	KL70-305G	8.69	KSB-113C	8.71	M2SS3-10U	8.12
KA1-8095	8.26	KA2-2142	8.24	KL70-305L	8.69	KSB-113G	8.71	M2SS3-11C	8.14
KA1-8096	8.26	KA2-2142	8.36	KL70-305L	8.69	KSB-113L	8.71	M2SS3-11G	8.14
KA1-8097	8.37	KA2-2143	8.24	KL70-305L	8.69	KSB-113R	8.71	M2SS3-11L	8.14
KA1-8098	8.26	KA2-2143	8.36	KL70-305R	8.69	KSB-113Y	8.71	M2SS3-11R	8.14
KA1-8101	8.26	KA2-2144	8.24	KL70-305Y	8.69	KSB-123C	8.71	M2SS3-11Y	8.14
KA1-8102	8.26	KA2-2144	8.36	KL70-306G	8.69	KSB-123G	8.71	M2SS4-10B	8.12
KA1-8103	8.26	KA2-2145	8.24	KL70-306R	8.69	KSB-123L	8.71	M2SS4-10R	8.12
KA1-8104	8.26	KA2-2145	8.36	KL70-306Y	8.69	KSB-123R	8.71	M2SS4-10U	8.12
KA1-8105	8.26	KA2-2221	8.24	KL70-307G	8.69	KSB-123Y	8.71	M2SS4-11C	8.14
KA1-8108	8.26	KA2-2221	8.36	KL70-307R	8.69	KSB-203C	8.71	M2SS4-11G	8.14
KA1-8111	8.26	KA2-2222	8.24	KL70-307Y	8.69	KSB-203G	8.71	M2SS4-11L	8.14
KA1-8112	8.26	KA2-2222	8.36	KL70-312C	8.69	KSB-203L	8.71	M2SS4-11R	8.14
KA1-8113	8.26	KA2-2223	8.24	KL70-312G	8.69	KSB-203R	8.71	M2SS4-11Y	8.14
KA1-8114	8.26	KA2-2223	8.36	KL70-312L	8.69	KSB-203Y	8.71	M2SS5-10B	8.12
KA1-8115	8.26	KA2-2224	8.24	KL70-312R	8.69	KSB-305G	8.71	M2SS5-10R	8.12
KA1-8118	8.26	KA2-2224	8.36	KL70-312Y	8.69	KSB-305R	8.71	M2SS5-10U	8.12
KA1-8124	8.25	KA2-2225	8.24	KL70-322C	8.69	KSB-305Y	8.71	M2SS5-11C	8.14
KA1-8124	8.37	KA2-2225	8.36	KL70-322G	8.69	KSB-307G	8.71	M2SS5-11G	8.14
KA2-2011	8.24	KA4-1021	8.7	KL70-322L	8.69	KSB-307R	8.71	M2SS5-11L	8.14
KA2-2011	8.36	KA4-1022	8.7	KL70-322R	8.69	KSB-307Y	8.71	M2SS5-11R	8.14
KA2-2012	8.24	KA4-1023	8.7	KL70-322Y	8.69	KSB-401C	8.71	M2SS5-11Y	8.14
KA2-2012	8.36	KA4-1024	8.7	KL70-401C	8.69	KSB-401G	8.71	M2SS6-10B	8.12
KA2-2013	8.24	KA4-1025	8.7	KL70-401G	8.69	KSB-401L	8.71	M2SS6-10R	8.12
KA2-2013	8.36	KA70-1001	8.7	KL70-401L	8.69	KSB-401R	8.71	M2SS6-10U	8.12
KA2-2014	8.24	KA70-1002	8.7	KL70-401R	8.69	KSB-401Y	8.71	M2SS6-11C	8.14
KA2-2014	8.36	KA70-1011	8.7	KL70-401Y	8.69	KT-100B	8.21	M2SS6-11G	8.14
KA2-2015	8.24	KA70-1012	8.7	KP6-40B	8.18	KT-105B	8.21	M2SS6-11L	8.14
KA2-2015	8.36	KA70-1013	8.7	KP6-40G	8.18	KT-110B	8.21	M2SS6-11R	8.14
KA2-2021	8.24	KA70-1021	8.7	KP6-40R	8.18	KT-300B	8.21	M2SS6-11Y	8.14
KA2-2021	8.36	KA70-1022	8.7	KPR1-100B	8.19	KT-305B	8.21	M2SSK1-10	8.16
KA2-2022	8.24	KA70-1031	8.7	KPR1-100G	8.19	KT-310B	8.21	M2SSK2-10	8.16
KA2-2022	8.36	KA70-1032	8.7	KPR1-100L	8.19	KT70-1001	8.7	M2SSK3-10	8.16

Alphanumeric

M2SSV1-10B – MPD13-11R

General
information

Catalog No.	Page No.	Catalog No.	Page No.	Catalog No.	Page No.	Catalog No.	Page No.	Catalog No.	Page No.
M2SSV1-10B	8.46	M3SS7-11Y	8.15	MCB-20	8.22	MCBH-111	8.8	MP1-MLFPTL1	8.9
M2SSV1-10R	8.46	M3SS8-10B	8.13	MCB-20B	8.45	MCBH-111	8.1	MP1-MLFPTL2	8.9
M2SSV1-11G	8.46	M3SS8-10R	8.13	MCBH-00	8.4	MCBH-111	8.11	MP1-MLFPTL8	8.9
M2SSV1-11R	8.46	M3SS8-10U	8.13	MCBH-00	8.5	MCBH-111	8.14	MP1-MLPT	8.9
M2SSV1-11Y	8.46	M3SS8-11C	8.15	MCBH-00	8.6	MCBH-111	8.22	MP1-MLRPT1	8.9
M2SSV2-10B	8.46	M3SS8-11G	8.15	MCBH-00	8.7	MCBH-12	8.22	MP1-MLRPT2	8.9
M2SSV2-10R	8.46	M3SS8-11L	8.15	MCBH-00	8.8	MCBH-20	8.4	MP1-MLTPN2	8.9
M2SSV2-11G	8.46	M3SS8-11R	8.15	MCBH-00	8.1	MCBH-20	8.6	MP1-MLTPT1	8.9
M2SSV2-11R	8.46	M3SS8-11Y	8.15	MCBH-00	8.11	MCBH-20	8.1	MP1-MLTPT2	8.9
M2SSV2-11Y	8.46	M3SSK1-10	8.16	MCBH-00	8.12	MCBH-20	8.11	MP1-MLTPT3	8.9
M2SSV3-10B	8.46	M3SSK2-10	8.16	MCBH-00	8.13	MCBH-20	8.12	MP1-MLTPT4	8.9
M2SSV3-10R	8.46	M3SSK3-10	8.16	MCBH-00	8.14	MCBH-20	8.13	MP1-MLTPT5	8.9
M2SSV3-11G	8.46	M3SSK4-10	8.16	MCBH-00	8.16	MCBH-20	8.16	MP1-MLTPT6	8.9
M2SSV3-11R	8.46	M3SSK5-10	8.16	MCBH-00	8.17	MCBH-20	8.17	MP1-MLTPT7	8.9
M2SSV3-11Y	8.46	M3SSV1-10B	8.47	MCBH-00	8.22	MCBH-20	8.22	MP1-MLTPTL1	8.9
M3SS1-10B	8.13	M3SSV1-10R	8.47	MCBH-001	8.2	MCBH-201	8.5	MP1-MLTPTL2	8.9
M3SS1-10R	8.13	M3SSV1-11G	8.47	MCBH-002	8.2	MCBH-201	8.7	MP1-MLTPTL3	8.9
M3SS1-10U	8.13	M3SSV1-11R	8.47	MCBH-003	8.2	MCBH-201	8.8	MP2-10B	8.4
M3SS1-11C	8.15	M3SSV1-11Y	8.47	MCBH-01	8.4	MCBH-201	8.1	MP2-10C	8.4
M3SS1-11G	8.15	M3SSV2-10B	8.47	MCBH-01	8.1	MCBH-201	8.11	MP2-10G	8.4
M3SS1-11L	8.15	M3SSV2-10R	8.47	MCBH-01	8.11	MCBH-201	8.14	MP2-10L	8.4
M3SS1-11R	8.15	M3SSV2-11G	8.47	MCBH-01	8.12	MCBH-201	8.22	MP2-10R	8.4
M3SS1-11Y	8.15	M3SSV2-11R	8.47	MCBH-01	8.13	MCBH-21	8.22	MP2-10W	8.4
M3SS2-10B	8.13	M3SSV2-11Y	8.47	MCBH-01	8.17	MCBH-30	8.22	MP2-10Y	8.4
M3SS2-10R	8.13	M3SSV3-10B	8.47	MCBH-01	8.22	MCBH5-00	8.22	MP2-11C	8.5
M3SS2-10U	8.13	M3SSV3-10R	8.47	MCBH-011	8.5	MDB-1001	8.23	MP2-11G	8.5
M3SS2-11C	8.15	M3SSV3-11G	8.47	MCBH-011	8.1	MEP1-0	8.44	MP2-11L	8.5
M3SS2-11G	8.15	M3SSV3-11R	8.47	MCBH-011	8.11	MEP2-0	8.44	MP2-11R	8.5
M3SS2-11L	8.15	M3SSV3-11Y	8.47	MCBH-011	8.14	MEP3-0	8.44	MP2-11W	8.5
M3SS2-11R	8.15	MA1-8015	8.25	MCBH-011	8.22	MEP4-0	8.44	MP2-11Y	8.5
M3SS2-11Y	8.15	MA1-8015	8.37	MCBH-02	8.4	MEP6-0	8.44	MP3-10B	8.4
M3SS3-10B	8.13	MA5-2005	8.45	MCBH-02	8.6	MEPY-0	8.44	MP3-10C	8.4
M3SS3-10R	8.13	MCB-01	8.4	MCBH-02	8.1	ML1-100C	8.2	MP3-10G	8.4
M3SS3-10U	8.13	MCB-01	8.5	MCBH-02	8.11	ML1-100G	8.2	MP3-10L	8.4
M3SS3-11C	8.15	MCB-01	8.6	MCBH-02	8.12	ML1-100L	8.2	MP3-10R	8.4
M3SS3-11G	8.15	MCB-01	8.7	MCBH-02	8.13	ML1-100R	8.2	MP3-10W	8.4
M3SS3-11L	8.15	MCB-01	8.8	MCBH-02	8.16	ML1-100W	8.2	MP3-10Y	8.4
M3SS3-11R	8.15	MCB-01	8.1	MCBH-02	8.17	ML1-100Y	8.2	MP3-11C	8.5
M3SS3-11Y	8.15	MCB-01	8.11	MCBH-02	8.22	MLB-1	8.5	MP3-11G	8.5
M3SS4-10B	8.13	MCB-01	8.12	MCBH-021	8.5	MLB-1	8.7	MP3-11L	8.5
M3SS4-10R	8.13	MCB-01	8.13	MCBH-021	8.7	MLB-1	8.8	MP3-11R	8.5
M3SS4-10U	8.13	MCB-01	8.14	MCBH-021	8.8	MLB-1	8.1	MP3-11W	8.5
M3SS4-11C	8.15	MCB-01	8.16	MCBH-021	8.1	MLB-1	8.11	MP3-11Y	8.5
M3SS4-11G	8.15	MCB-01	8.17	MCBH-021	8.11	MLB-1	8.14	MP4-10B	8.4
M3SS4-11L	8.15	MCB-01	8.18	MCBH-021	8.14	MLB-1	8.22	MP4-10C	8.4
M3SS4-11R	8.15	MCB-01	8.22	MCBH-021	8.22	MLB-1B	8.45	MP4-10G	8.4
M3SS4-11Y	8.15	MCB-01B	8.45	MCBH-03	8.22	MLB-2	8.22	MP4-10L	8.4
M3SS5-10B	8.13	MCB-01BG	8.45	MCBH-10	8.4	MLB-2B	8.45	MP4-10R	8.4
M3SS5-10R	8.13	MCB-01G	8.22	MCBH-10	8.1	MLB-3	8.22	MP4-10W	8.4
M3SS5-10U	8.13	MCB-02	8.22	MCBH-10	8.11	MLB-3B	8.45	MP4-10Y	8.4
M3SS5-11C	8.15	MCB-02B	8.45	MCBH-10	8.12	MLB-4	8.22	MP4-11C	8.5
M3SS5-11G	8.15	MCB-10	8.4	MCBH-10	8.13	MLB-5	8.22	MP4-11G	8.5
M3SS5-11L	8.15	MCB-10	8.5	MCBH-10	8.17	MP1-10B	8.4	MP4-11L	8.5
M3SS5-11R	8.15	MCB-10	8.6	MCBH-10	8.22	MP1-10C	8.4	MP4-11R	8.5
M3SS5-11Y	8.15	MCB-10	8.7	MCBH-101	8.5	MP1-10G	8.4	MP4-11W	8.5
M3SS6-10B	8.13	MCB-10	8.8	MCBH-101	8.1	MP1-10L	8.4	MP4-11Y	8.5
M3SS6-10R	8.13	MCB-10	8.1	MCBH-101	8.11	MP1-10R	8.4	MPD1-11B	8.6
M3SS6-10U	8.13	MCB-10	8.11	MCBH-101	8.14	MP1-10W	8.4	MPD1-11C	8.7
M3SS6-11C	8.15	MCB-10	8.12	MCBH-101	8.22	MP1-10Y	8.4	MPD1-11G	8.7
M3SS6-11G	8.15	MCB-10	8.13	MCBH-11	8.4	MP1-11C	8.5	MPD1-11R	8.7
M3SS6-11L	8.15	MCB-10	8.14	MCBH-11	8.6	MP1-11G	8.5	MPD1-11Y	8.7
M3SS6-11R	8.15	MCB-10	8.16	MCBH-11	8.1	MP1-11L	8.5	MPD12-11B	8.6
M3SS6-11Y	8.15	MCB-10	8.17	MCBH-11	8.11	MP1-11R	8.5	MPD12-11C	8.8
M3SS7-10B	8.13	MCB-10	8.18	MCBH-11	8.12	MP1-11W	8.5	MPD12-11G	8.8
M3SS7-10R	8.13	MCB-10	8.22	MCBH-11	8.13	MP1-11Y	8.5	MPD12-11R	8.8
M3SS7-10U	8.13	MCB-10B	8.45	MCBH-11	8.16	MP1-MLFPT1	8.9	MPD12-11Y	8.8
M3SS7-11C	8.15	MCB-10BG	8.45	MCBH-11	8.17	MP1-MLFPT6	8.9	MPD13-11B	8.6
M3SS7-11G	8.15	MCB-10G	8.22	MCBH-11	8.22	MP1-MLFPT7	8.9	MPD13-11C	8.8
M3SS7-11L	8.15	MCB-11	8.22	MCBH-111	8.5	MP1-MLFPT8	8.9	MPD13-11G	8.8
M3SS7-11R	8.15	MCB-11B	8.45	MCBH-111	8.7	MP1-MLFPT9	8.9	MPD13-11R	8.8

Alphanumeric

MPD13-11Y – SK 616 021-73

Catalog No.	Page No.	Catalog No.	Page No.	Catalog No.	Page No.	Catalog No.	Page No.
MPD13-11Y	8.8	MPM1-11Y	8.1	MP-NPE29W-03	8.57	SK 615 552-29	8.53
MPD14-11B	8.6	MPM2-10B	8.1	MP-NPE29W-04	8.57	SK 615 552-30	8.53
MPD14-11C	8.8	MPM2-10R	8.1	MP-NPE29W-05	8.57	SK 615 552-31	8.53
MPD14-11G	8.8	MPM2-10Y	8.1	MP-NPE29W-06	8.57	SK 615 552-32	8.53
MPD14-11R	8.8	MPM2-11R	8.1	MP-NPE29W-07	8.57	SK 615 552-39	8.53
MPD14-11Y	8.8	MPM2-11Y	8.1	MTS1-10B	8.17	SK 615 552-40	8.53
MPD15-11B	8.6	MPMP3-10R	8.11	MTS1-30B	8.17	SK 615 552-52	8.54
MPD15-11C	8.8	MPMP3-11R	8.11	MTS2-10B	8.17	SK 615 552-53	8.54
MPD15-11G	8.8	MPMP4-10R	8.11	MTS2-30B	8.17	SK 615 552-55	8.54
MPD15-11R	8.8	MPMP4-11R	8.11	MTS3-10B	8.17	SK 615 552-60	8.55
MPD15-11Y	8.8	MPMT3-10R	8.11	MTS3-30B	8.17	SK 615 562-12	8.53
MPD16-11B	8.6	MPMT3-11R	8.11	P1-1ES	8.42	SK 615 562-18	8.53
MPD16-11C	8.8	MPMT4-10R	8.11	P1-ES	8.42	SK 615 562-27	8.53
MPD16-11G	8.8	MPMT4-11R	8.11	P1-HOA	8.42	SK 615 562-72	8.54
MPD16-11R	8.8	MP-NP19-01	8.56	P2-1HOARL	8.42	SK 615 562-82	8.55
MPD16-11Y	8.8	MP-NP19-02	8.56	P2-1OORL	8.42	SK 615 562-83	8.55
MPD17-11B	8.6	MP-NP19-03	8.56	P2-SS	8.42	SK 615 562-87	8.21
MPD17-11C	8.8	MP-NP19-04	8.57	P3-1ESHOARL	8.42	SK 615 562-88	8.21
MPD17-11G	8.8	MP-NP19-05	8.57	P3-1HOARLGL	8.42	SK 615 998-1	8.52
MPD17-11R	8.8	MP-NPE28-01	8.57	P3-1HOASRL	8.42	SK 615 998-2	8.52
MPD17-11Y	8.8	MP-NPE28-02	8.57	P3-1OORLGL	8.42	SK 615 998-3	8.52
MPD18-11B	8.6	MP-NPE28-03	8.57	P3-1SSRL	8.42	SK 615 998-4	8.52
MPD18-11C	8.8	MP-NPE28-04	8.57	P4-1ESHOARLGL	8.43	SK 615 998-5	8.52
MPD18-11G	8.8	MP-NPE28-05	8.57	P4-1ESOORLGL	8.43	SK 616 016-2	8.37
MPD18-11R	8.8	MP-NPE28-06	8.57	P4-1ESSSRL	8.43	SK 616 021-71	8.26
MPD18-11Y	8.8	MP-NPE28-07	8.57	P4-1HOARLYLGL	8.43	SK 616 021-71	8.38
MPD19-11B	8.6	MP-NPE28B-01	8.57	P4-1HOASRLGL	8.43	SK 616 021-72	8.26
MPD19-11C	8.8	MP-NPE28B-02	8.57	P4-1OORLYLGL	8.43	SK 616 021-73	8.26
MPD19-11G	8.8	MP-NPE28B-03	8.57	P4-1SSRLGL	8.43		
MPD19-11R	8.8	MP-NPE28B-04	8.57	SK 615 502-B	8.45		
MPD19-11Y	8.8	MP-NPE28B-05	8.57	SK 615 512-1	8.25		
MPD2-11B	8.6	MP-NPE28B-06	8.57	SK 615 512-1	8.37		
MPD2-11C	8.7	MP-NPE28B-07	8.57	SK 615 516-1	8.45		
MPD2-11G	8.7	MP-NPE28BA-01	8.57	SK 615 545-1	8.52		
MPD2-11R	8.7	MP-NPE28BA-02	8.57	SK 615 545-2	8.52		
MPD2-11Y	8.7	MP-NPE28BA-03	8.57	SK 615 545-3	8.52		
MPD3-11B	8.6	MP-NPE28BA-04	8.57	SK 615 545-4	8.52		
MPD3-11C	8.7	MP-NPE28BA-05	8.57	SK 615 545-5	8.52		
MPD3-11G	8.7	MP-NPE28BA-06	8.57	SK 615 546-1	8.52		
MPD3-11R	8.7	MP-NPE28BA-07	8.57	SK 615 546-13	8.52		
MPD3-11Y	8.7	MP-NPE28W-01	8.57	SK 615 546-2	8.52		
MPD4-11B	8.6	MP-NPE28W-016	8.57	SK 615 546-3	8.52		
MPD4-11C	8.7	MP-NPE28W-02	8.57	SK 615 546-4	8.52		
MPD4-11G	8.7	MP-NPE28W-03	8.57	SK 615 546-5	8.52		
MPD4-11R	8.7	MP-NPE28W-04	8.57	SK 615 546-6	8.52		
MPD4-11Y	8.7	MP-NPE28W-05	8.57	SK 615 546-8	8.52		
MPD5-11B	8.6	MP-NPE28W-07	8.57	SK 615 550-29	8.53		
MPD5-11C	8.7	MP-NPE29-01	8.57	SK 615 550-44	8.53		
MPD5-11G	8.7	MP-NPE29-02	8.57	SK 615 550-61	8.53		
MPD5-11R	8.7	MP-NPE29-03	8.57	SK 615 550-62	8.53		
MPD5-11Y	8.7	MP-NPE29-04	8.57	SK 615 550-63	8.53		
MPD6-11B	8.6	MP-NPE29-05	8.57	SK 615 550-71	8.54		
MPD6-11C	8.7	MP-NPE29-06	8.57	SK 615 550-75	8.54		
MPD6-11G	8.7	MP-NPE29-07	8.57	SK 615 550-76	8.54		
MPD6-11R	8.7	MP-NPE29B-01	8.57	SK 615 550-80	8.55		
MPD6-11Y	8.7	MP-NPE29B-02	8.57	SK 615 550-81	8.55		
MPD7-11B	8.6	MP-NPE29B-03	8.57	SK 615 552-13	8.53		
MPD7-11C	8.7	MP-NPE29B-04	8.57	SK 615 552-14	8.53		
MPD7-11G	8.7	MP-NPE29B-05	8.57	SK 615 552-15	8.53		
MPD7-11R	8.7	MP-NPE29B-06	8.57	SK 615 552-16	8.53		
MPD7-11Y	8.7	MP-NPE29B-07	8.57	SK 615 552-17	8.53		
MPD8-11B	8.6	MP-NPE29BA-01	8.57	SK 615 552-18	8.53		
MPD8-11C	8.7	MP-NPE29BA-02	8.57	SK 615 552-20	8.53		
MPD8-11G	8.7	MP-NPE29BA-03	8.57	SK 615 552-21	8.53		
MPD8-11R	8.7	MP-NPE29BA-04	8.57	SK 615 552-22	8.53		
MPD8-11Y	8.7	MP-NPE29BA-05	8.57	SK 615 552-23	8.53		
MPM1-10B	8.1	MP-NPE29BA-06	8.57	SK 615 552-24	8.53		
MPM1-10R	8.1	MP-NPE29BA-07	8.57	SK 615 552-25	8.53		
MPM1-10Y	8.1	MP-NPE29W-01	8.57	SK 615 552-27	8.53		
MPM1-11R	8.1	MP-NPE29W-02	8.57	SK 615 552-28	8.53		



General construction

- Snap-on feature reduces installation time
- Bezels: Black plastic, chrome metal. Grey plastic available as an option
- Contact block holder features rear mounting with quick-release locking mechanism for high security
- Buttons available in several colors
- Engraved text caps available
- Custom-specific markings on request
- UL File# E57057
- CSA File# LR19700

Operators

- Pushbuttons, illuminated and non-illuminated
- Double pushbuttons, illuminated and non-illuminated
- Mushroom pushbuttons, illuminated and non-illuminated, Ø 40 mm and Ø 60 mm
- Emergency stop pushbuttons, illuminated and non-illuminated, twist or pull release
- Selector switches, illuminated and non-illuminated, 2 or 3 position, short or long handle
- Key operated selector switches, 2 or 3 position
- Toggle switches, 2 or 3 position

Pilot lights

- Full voltage, resistor and transformer
- LED & filament bulbs available for illuminated pushbuttons and pilot lights

Contact blocks

- Quick-mount, quick-release contact block holder for fast and easy assembly
- NO & NC contact blocks are color coded for easy identification: Green = NO, Red = NC
- Silver tipped contacts
- Wiping action for high reliability
- Low energy gold plated contact blocks
- Base mounted contact blocks which snap onto a 35 mm DIN rail or into a plastic enclosure
- Contact block holder for three or five blocks in a single row

Additional products

- Buzzer, continuous and pulsating
- 5 kΩ and 10 kΩ potentiometers
- Definite purpose pushbuttons
- Reset pushbuttons
- Broad range of accessories

Mounting

Exploded view

Contact block

Single pole with making or breaking contact

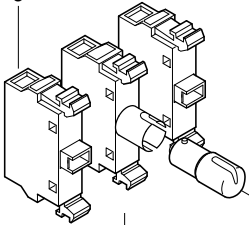

Holder

Available either for three or five blocks in one single row. Additional blocks can be stacked on holders for three blocks.

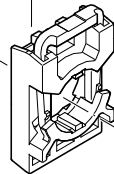

Nut



Legend plates

Of aluminum with slots that guide the legend plate and the operator into the correct position. Please, see the chapter 'legend plates' for more information.

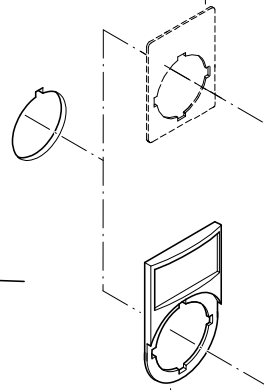

Lamp block

Illuminated pushbuttons, illuminated selector switches and pilot lights have a lamp block in the center position of the holder.

Operator

Buttons, lenses and handles in several colors. Illuminated or non-illuminated.

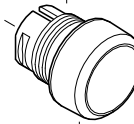

Legend plate holder

Of black plastic. Insert of brushed aluminum. Please, see the chapter 'legend plates' for more information.

Bezels

Pushbuttons, selector switches and toggle switches with bezel in black plastic, chrome metal are available.

8

Easy to mount

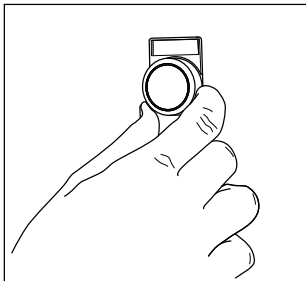

The operator is to be inserted from the front.....

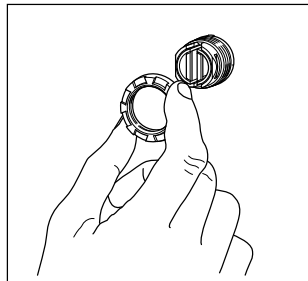

...and secured at the back with a nut.

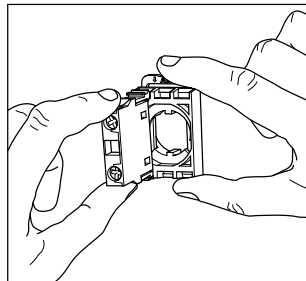

The contact blocks/lamp block are then snapped on to the holder...

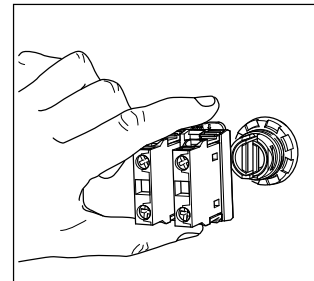

...and the holder snaps on to the operator.

...and to remove

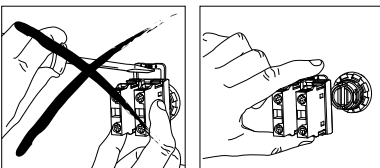

Press down the spring on the holder and pull the holder from the actuator.

Selection Guide

Pushbuttons and Mushroom pushbuttons

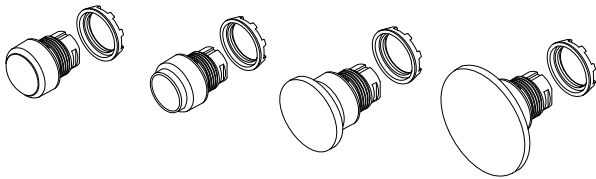

Contact block/lamp block combinations

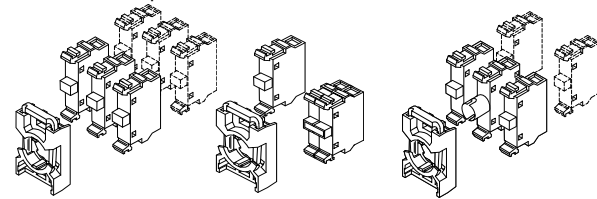

Double pushbuttons

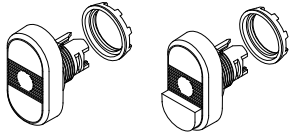

Contact block/lamp block combinations

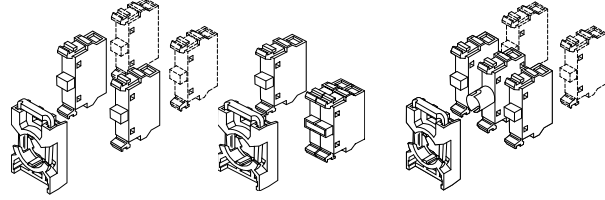

Emergency stop pushbuttons

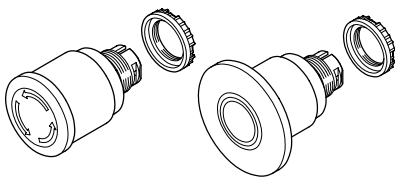

Contact block/lamp block combinations

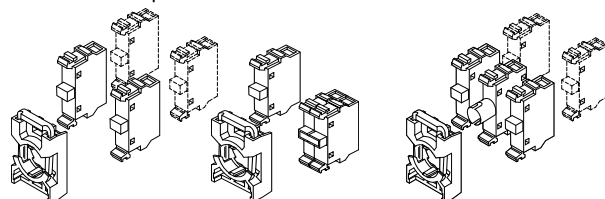

Selector switches

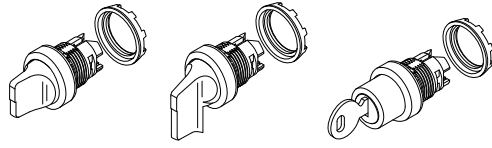

Contact block/lamp block combinations

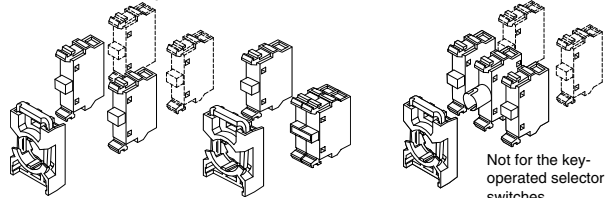

Not for the key-operated selector switches

Toggle switches

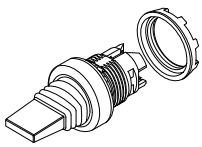

Contact block combinations

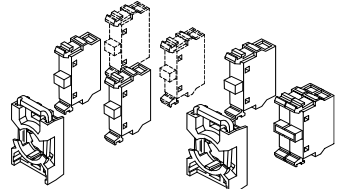

Definite purpose push-buttons

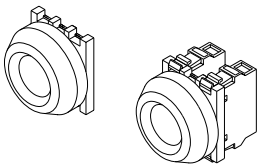

Reset pushbuttons

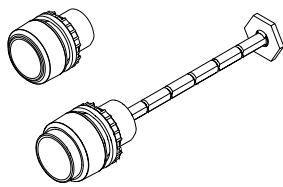

Pilot lights

Lamp block combination

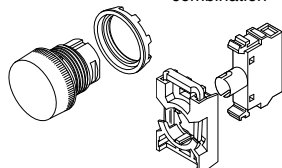

Buzzers



Potentiometers



Flush and extended pushbuttons

Non-illuminated

Momentary and maintained

8

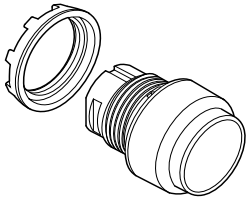
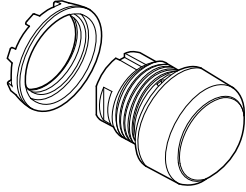

Bezel in black plastic as standard
Bezel in metal:
 Replace '1' in the:
 Cat No. MPX-1 0X
 Ref Code 1SFA 611XXX R 1XXX
3 for metal bezel
4 for grey plastic

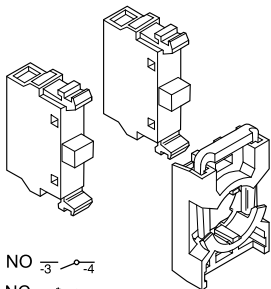

Operator ...

Description	Catalog No.	Ref. Code	List Price
with flush button			
Momentary			
Red	MP1-10R	1SFA 611 100 R1001	\$ 6.10
Green	MP1-10G	1SFA 611 100 R1002	
Yellow	MP1-10Y	1SFA 611 100 R1003	
Blue	MP1-10L	1SFA 611 100 R1004	
White	MP1-10W	1SFA 611 100 R1005	
Black	MP1-10B	1SFA 611 100 R1006	
Clear	MP1-10C	1SFA 611 100 R1008	
Maintained ①			
Red	MP2-10R	1SFA 611 101 R1001	17.30
Green	MP2-10G	1SFA 611 101 R1002	
Yellow	MP2-10Y	1SFA 611 101 R1003	
Blue	MP2-10L	1SFA 611 101 R1004	
White	MP2-10W	1SFA 611 101 R1005	
Black	MP2-10B	1SFA 611 101 R1006	
Clear	MP2-10C	1SFA 611 101 R1008	

with extended button

Momentary			
Red	MP3-10R	1SFA 611 102 R1001	6.10
Green	MP3-10G	1SFA 611 102 R1002	
Yellow	MP3-10Y	1SFA 611 102 R1003	
Blue	MP3-10L	1SFA 611 102 R1004	
White	MP3-10W	1SFA 611 102 R1005	
Black	MP3-10B	1SFA 611 102 R1006	
Clear	MP3-10C	1SFA 611 102 R1008	
Maintained ①			
Red	MP4-10R	1SFA 611 103 R1001	17.30
Green	MP4-10G	1SFA 611 103 R1002	
Yellow	MP4-10Y	1SFA 611 103 R1003	
Blue	MP4-10L	1SFA 611 103 R1004	
White	MP4-10W	1SFA 611 103 R1005	
Black	MP4-10B	1SFA 611 103 R1006	
Clear	MP4-10C	1SFA 611 103 R1008	

Contact blocks, and holder

Blocks	Catalog No.	Ref. Code	List Price
1 NO with holder	MCBH-10	1SFA 611 605 R1101	\$ 10.00
1 NC with holder	MCBH-01	1SFA 611 605 R1110	10.00
2 NO with holder	MCBH-20	1SFA 611 605 R1102	18.00
2 NC with holder	MCBH-02	1SFA 611 605 R1120	18.00
1 NO + 1 NC with holder	MCBH-11	1SFA 611 605 R1111	18.00
1 NO without holder	MCB-10	1SFA 611 610 R1001	8.00
1 NC without holder	MCB-01	1SFA 611 610 R1010	8.00
Holder for 3 blocks	MCBH-00	1SFA 611 605 R1100	2.00

Ordering example

Requested: A modular pushbutton, momentary, with red flush button and one NO contact.

Ref.: 1 piece of MP1-10R + 1 piece of MCBH-10

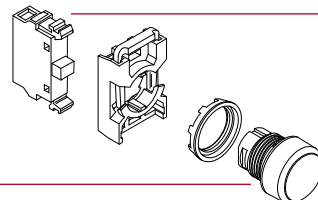

① No contact block in the center position

Flush and extended pushbuttons

Illuminated

Momentary and maintained

Bulb max 1.2 W

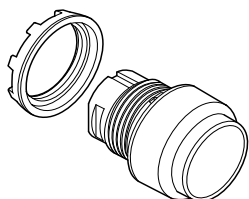
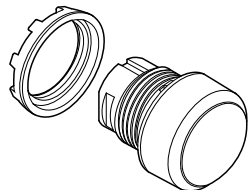

Bezel in black plastic as standard

Bezel in metal:

Replace '1' in the:

Catalog No. MPX-1 0X

Ref. Code 1SFA611XXX R 1XXX

3 for metal bezel

4 for grey plastic bezel

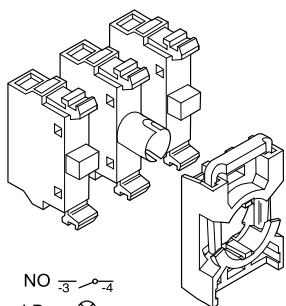

NO $\frac{3}{-}$ $\frac{4}{-}$
 LB $\frac{x1}{\otimes}$ $\frac{x2}{\otimes}$
 NC $\frac{1}{-}$ $\frac{2}{-}$

Operator ...

Description	Catalog No.	Ref. Code	List Price
with flush button			
Momentary ①			
Red	MP1-11R	1SFA 611 100 R1101	\$ 6.10
Green	MP1-11G	1SFA 611 100 R1102	
Yellow	MP1-11Y	1SFA 611 100 R1103	
Blue	MP1-11L	1SFA 611 100 R1104	
White	MP1-11W	1SFA 611 100 R1105	
Clear	MP1-11C	1SFA 611 100 R1108	
Maintained ①②			
Red	MP2-11R	1SFA 611 101 R1101	17.30
Green	MP2-11G	1SFA 611 101 R1102	
Yellow	MP2-11Y	1SFA 611 101 R1103	
Blue	MP2-11L	1SFA 611 101 R1104	
White	MP2-11W	1SFA 611 101 R1105	
Clear	MP2-11C	1SFA 611 101 R1108	
with extended button			
Momentary ①			
Red	MP3-11R	1SFA 611 102 R1101	6.10
Green	MP3-11G	1SFA 611 102 R1102	
Yellow	MP3-11Y	1SFA 611 102 R1103	
Blue	MP3-11L	1SFA 611 102 R1104	
White	MP3-11W	1SFA 611 102 R1105	
Clear	MP3-11C	1SFA 611 102 R1108	
Maintained ①②			
Red	MP4-11R	1SFA 611 103 R1101	17.30
Green	MP4-11G	1SFA 611 103 R1102	
Yellow	MP4-11Y	1SFA 611 103 R1003	
Blue	MP4-11L	1SFA 611 103 R1004	
White	MP4-11W	1SFA 611 103 R1005	
Clear	MP4-11C	1SFA 611 103 R1108	

Contact blocks, lamp block and holder ②

Blocks	Catalog No.	Ref. Code	List Price
1 NO + 1 LB with holder	MCBH-101	1SFA 611 605 R1201	\$ 27.50
1 NC + 1 LB with holder	MCBH-011	1SFA 611 605 R1210	27.50
2 NO + 1 LB with holder	MCBH-201	1SFA 611 605 R1202	35.50
2 NC + 1 LB with holder	MCBH-021	1SFA 611 605 R1220	35.50
1 NO + 1 NC + 1 LB with holder	MCBH-111	1SFA 611 605 R1211	35.50
1 NO without holder	MCB-10	1SFA 611 610 R1001	8.00
1 NC without holder	MCB-01	1SFA 611 610 R1010	8.00
Lamp block for 2 W, max 230 V AC/DC bulb or LED	MLB-1	1SFA 611 620 R1001	17.50
Holder for 3 blocks	MCBH-00	1SFA 611 605 R1100	2.00

Ordering example

Requested: A modular pushbutton, maintained and illuminated with green flush button and one NO + one NC contact.

Ref.: 1 piece of MP2-11G + 1 piece of MCBH-111
 Bulb - see accessories

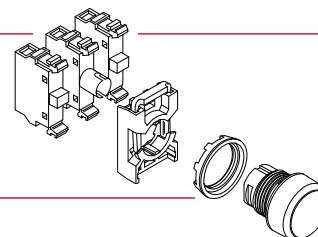

- ① No contact block in the center position
- ② Lamp block MLB-1. Bulb not included. For other lamp blocks see Accessories.
- ③ Bulb max 1.2 W, not included.

Double pushbuttons Non-illuminated

Operator ...

<u>Upper button</u>		<u>Lower button</u>		Catalog No.	Ref. Code	List Price
Color	Text	Color	Text			
with flush buttons ①						
Green	No text	Red	No text	MPD1-11B	1SFA 611 130 R1106	\$ 18.00
	I	O		MPD2-11B	1SFA 611 131 R1106	21.00
	ON	OFF		MPD3-11B	1SFA 611 132 R1106	21.00
	START	STOP		MPD4-11B	1SFA 611 133 R1106	21.00
White	No text	Black	No text	MPD5-11B	1SFA 611 134 R1106	18.00
	I	O		MPD6-11B	1SFA 611 135 R1106	21.00
	ON	OFF		MPD7-11B	1SFA 611 136 R1106	21.00
	START	STOP		MPD8-11B	1SFA 611 137 R1106	21.00

with extended lower button ①

Green	No text	Red	No text	MPD12-11B	1SFA 611 141 R1106	18.00
	I	O		MPD13-11B	1SFA 611 142 R1106	21.00
	ON	OFF		MPD14-11B	1SFA 611 143 R1106	21.00
	START	STOP		MPD15-11B	1SFA 611 144 R1106	21.00
White	No text	Black	No text	MPD16-11B	1SFA 611 145 R1106	18.00
	I	O		MPD17-11B	1SFA 611 146 R1106	21.00
	ON	OFF		MPD18-11B	1SFA 611 147 R1106	21.00
	START	STOP		MPD19-11B	1SFA 611 148 R1106	21.00

Contact blocks, and holder

Blocks	Catalog No.	Ref. Code	List Price
2 NO with holder	MCBH-20	1SFA 611 605 R1102	\$ 18.00
2 NC with holder	MCBH-02	1SFA 611 605 R1120	
1 NO + 1 NC with holder	MCBH-11	1SFA 611 605 R1111	
1 NO without holder	MCB-10	1SFA 611 610 R1001	8.00
1 NC without holder	MCB-01	1SFA 611 610 R1010	8.00
Holder for 3 blocks	MCBH-00	1SFA 611 605 R1100	2.00

Ordering example – Double pushbutton

Requested: A non-illuminated double pushbutton, Green/Red,
No text, with 2 NO blocks

Ref.: 1 piece of MPD1-11B + 1 piece of MCBH-20

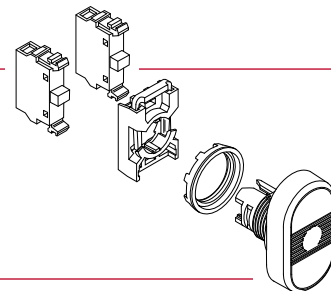

① No contact block in the center position.

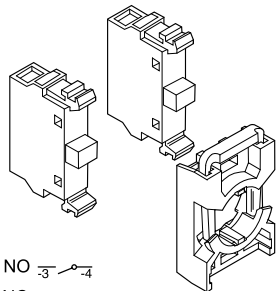
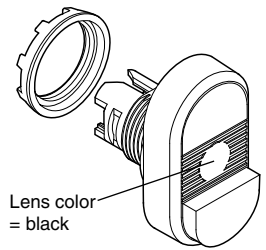
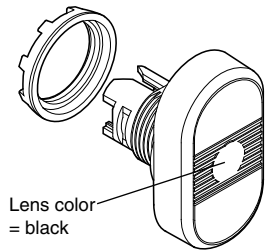

Double pushbuttons Illuminated

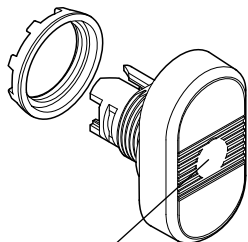

Lens colors:
Red
Green
Yellow
Clear

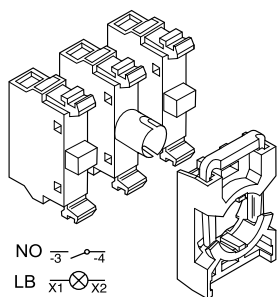

Operator ...

Upper button		Lower button		Catalog No.	Ref. Code	List Price
Color	Text	Color	Text			
with flush buttons ①						
Red lens						
Green	No text	Red	No text	MPD1-11R	1SFA 611 130 R1101	\$ 26.00
	I		O	MPD2-11R	1SFA 611 131 R1101	29.00
	ON		OFF	MPD3-11R	1SFA 611 132 R1101	29.00
	START		STOP	MPD4-11R	1SFA 611 133 R1101	29.00
White	No text	Black	No text	MPD5-11R	1SFA 611 134 R1101	26.00
	I		O	MPD6-11R	1SFA 611 135 R1101	29.00
	ON		OFF	MPD7-11R	1SFA 611 136 R1101	29.00
	START		STOP	MPD8-11R	1SFA 611 137 R1101	29.00
Green lens						
Green	No text	Red	No text	MPD1-11G	1SFA 611 130 R1102	26.00
	I		O	MPD2-11G	1SFA 611 131 R1102	29.00
	ON		OFF	MPD3-11G	1SFA 611 132 R1102	29.00
	START		STOP	MPD4-11G	1SFA 611 133 R1102	29.00
White	No text	Black	No text	MPD5-11G	1SFA 611 134 R1102	26.00
	I		O	MPD6-11G	1SFA 611 135 R1102	29.00
	ON		OFF	MPD7-11G	1SFA 611 136 R1102	29.00
	START		STOP	MPD8-11G	1SFA 611 137 R1102	29.00
Yellow lens						
Green	No text	Red	No text	MPD1-11Y	1SFA 611 130 R1103	26.00
	I		O	MPD2-11Y	1SFA 611 131 R1103	29.00
	ON		OFF	MPD3-11Y	1SFA 611 132 R1103	29.00
	START		STOP	MPD4-11Y	1SFA 611 133 R1103	29.00
White	No text	Black	No text	MPD5-11Y	1SFA 611 134 R1103	26.00
	I		O	MPD6-11Y	1SFA 611 135 R1103	29.00
	ON		OFF	MPD7-11Y	1SFA 611 136 R1103	29.00
	START		STOP	MPD8-11Y	1SFA 611 137 R1103	29.00
Clear lens						
Green	No text	Red	No text	MPD1-11C	1SFA 611 130 R1108	26.00
	I		O	MPD2-11C	1SFA 611 131 R1108	29.00
	ON		OFF	MPD3-11C	1SFA 611 132 R1108	29.00
	START		STOP	MPD4-11C	1SFA 611 133 R1108	29.00
White	No text	Black	No text	MPD5-11C	1SFA 611 134 R1108	26.00
	I		O	MPD6-11C	1SFA 611 135 R1108	29.00
	ON		OFF	MPD7-11C	1SFA 611 136 R1108	29.00
	START		STOP	MPD8-11C	1SFA 611 137 R1108	29.00

Contact blocks, lamp block and holder ②

Blocks	Catalog No.	Ref. Code	List Price
2 NO + 1 LB with holder	MCBH-201	1SFA 611 605 R1202	\$ 35.50
2 NC + 1 LB with holder	MCBH-021	1SFA 611 605 R1220	
1 NO + 1 NC + 1 LB with holder	MCBH-111	1SFA 611 605 R1211	
1 NO without holder	MCB-10	1SFA 611 610 R1001	8.00
1 NC without holder	MCB-01	1SFA 611 610 R1010	8.00
Lamp block for 2 W, max 230 V AC/DC bulb or LED	MLB-1	1SFA 611 620 R1001	17.50
Holder for 3 blocks	MCBH-00	1SFA 611 605 R1100	2.00

① No contact block in the center position.

② Lamp block MLB-1. Bulb not included. For other lamp blocks see Accessories, bulb max 1.2 W.

Double pushbuttons Illuminated

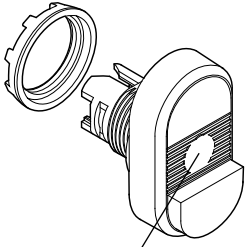

Lens colors:
Red
Green
Yellow
Clear

Operator ...

Upper button		Lower button		Catalog No.	Ref. Code	List Price
Color	Text	Color	Text			
with extended lower button ①						
Red lens						
Green	No text	Red	No text	MPD12-11R	1SFA 611 141 R1101	\$ 26.00
	I		O	MPD13-11R	1SFA 611 142 R1101	29.00
	ON		OFF	MPD14-11R	1SFA 611 143 R1101	29.00
	START		STOP	MPD15-11R	1SFA 611 144 R1101	29.00
White	No text	Black	No text	MPD16-11R	1SFA 611 145 R1101	26.00
	I		O	MPD17-11R	1SFA 611 146 R1101	29.00
	ON		OFF	MPD18-11R	1SFA 611 147 R1101	29.00
	START		STOP	MPD19-11R	1SFA 611 148 R1101	29.00
Green lens						
Green	No text	Red	No text	MPD12-11G	1SFA 611 141 R1102	26.00
	I		O	MPD13-11G	1SFA 611 142 R1102	29.00
	ON		OFF	MPD14-11G	1SFA 611 143 R1102	29.00
	START		STOP	MPD15-11G	1SFA 611 144 R1102	29.00
White	No text	Black	No text	MPD16-11G	1SFA 611 145 R1102	26.00
	I		O	MPD17-11G	1SFA 611 146 R1102	29.00
	ON		OFF	MPD18-11G	1SFA 611 147 R1102	29.00
	START		STOP	MPD19-11G	1SFA 611 148 R1102	29.00
Yellow lens						
Green	No text	Red	No text	MPD12-11Y	1SFA 611 141 R1103	26.00
	I		O	MPD13-11Y	1SFA 611 142 R1103	29.00
	ON		OFF	MPD14-11Y	1SFA 611 143 R1103	29.00
	START		STOP	MPD15-11Y	1SFA 611 144 R1103	29.00
White	No text	Black	No text	MPD16-11Y	1SFA 611 145 R1103	26.00
	I		O	MPD17-11Y	1SFA 611 146 R1103	29.00
	ON		OFF	MPD18-11Y	1SFA 611 147 R1103	29.00
	START		STOP	MPD19-11Y	1SFA 611 148 R1103	29.00
Clear lens						
Green	No text	Red	No text	MPD12-11C	1SFA 611 141 R1108	26.00
	I		O	MPD13-11C	1SFA 611 142 R1108	29.00
	ON		OFF	MPD14-11C	1SFA 611 143 R1108	29.00
	START		STOP	MPD15-11C	1SFA 611 144 R1108	29.00
White	No text	Black	No text	MPD16-11C	1SFA 611 145 R1108	26.00
	I		O	MPD17-11C	1SFA 611 146 R1108	29.00
	ON		OFF	MPD18-11C	1SFA 611 147 R1108	29.00
	START		STOP	MPD19-11C	1SFA 611 148 R1108	29.00

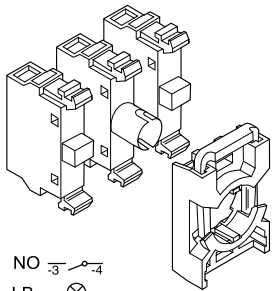

NO $\frac{3}{-}$ $\frac{4}{-}$
LB $\frac{x1}{-}$ $\frac{x2}{-}$
NC $\frac{1}{-}$ $\frac{2}{-}$

Contact blocks, lamp block and holder ②

Blocks	Catalog No.	Ref. Code	List Price
2 NO + 1 LB with holder	MCBH-201	1SFA 611 605 R1202	\$ 35.50
2 NC + 1 LB with holder	MCBH-021	1SFA 611 605 R1220	35.50
1 NO + 1 NC + 1 LB with holder	MCBH-111	1SFA 611 605 R1211	35.50
1 NO without holder	MCB-10	1SFA 611 610 R1001	8.00
1 NC without holder	MCB-01	1SFA 611 610 R1010	8.00
Lamp block for 2 W, max 230 V AC/DC bulb or LED	MLB-1	1SFA 611 620 R1001	17.50
Holder for 3 blocks	MCBH-00	1SFA 611 605 R1100	2.00

① No contact block in the center position

② Lamp block MLB-1. Bulb not included. Other lamp block see Accessories, bulb max 1.2 W.

Press-to-test pushbuttons Illuminated



Press-to-test

Type	Black plastic ring	
	Catalog number	List price
Operator only ①	MP1-MLPT★	\$ 22.50
Full voltage type		
6V	MP1-MLFPT6★	46.00
12V	MP1-MLFPT7★	
24V	MP1-MLFPT8★	
48V	MP1-MLFPT9★	
120V	MP1-MLFPT1★	
Resistor type		
120V	MP1-MLRPT1★	54.00
240V	MP1-MLRPT2★	
Transformer type		
120V/6V	MP1-MLTPT1★	80.00
240V/6V	MP1-MLTPT2★	
380V/6V	MP1-MLTPT3★	
480V/6V	MP1-MLTPT4★	
120V/24V	MP1-MLTPT5★	80.00
240V/24V	MP1-MLTPT6★	
380V/24V	MP1-MLTPT7★	
480V/24V	MP1-MLTPT8★	

★ Select the lens color from the “Illuminated buttons & lenses” selection chart and substitute the suffix code for the ★. The lens and bulb are included in the price.

Press-to-test (LED bulb) ②

Type	Black plastic ring	
	Catalog number	List price
Full voltage type		
24V	MP1-MLFPTL8★	\$ 55.00
120V	MP1-MLFPTL1★	55.00
230V	MP1-MLFPTL2★	61.00
Transformer type		
120V/24V	MP1-MLTPTL1★	80.00
240V/24V	MP1-MLTPTL2★	
380V/24V	MP1-MLTPTL3★	
480V/24V	MP1-MLTPTL4★	

★ Select the lens color from the “Illuminated buttons & lenses” selection chart and substitute the suffix code for the ★. The lens and bulb are included in the price.

Press-to-test (neon bulb) ③

Item	Black plastic ring	
	Catalog number	List price
Full voltage type		
220VAC	MP1-MLTPN2★	\$ 46.00

★ Illuminated buttons

Button color	Suffix code
Red	R
Green	G
Yellow	Y
Blue	L
Clear	C
White	W

NOTE: White LEDs use clear lenses.

Schematic

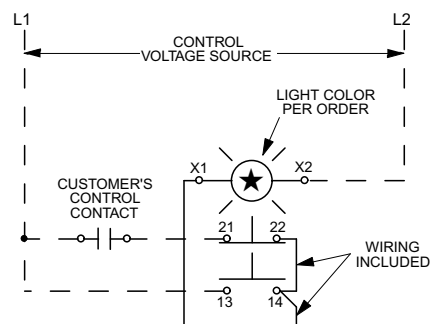

Press- to-test schematic

① 1 N.O. & 1 N.C. contact supplied; lamp module and bulb must be ordered separately.

② For blue or white LEDs, add \$ 3 to the list price.

③ Use with red, yellow and clear lenses only. For 120VAC, consult factory.

Mushroom pushbuttons

Non-illuminated and illuminated

Momentary

Operator ...

Operator material	Button color	Catalog No.	Ref. Code	List Price
non-illuminated				
Ø 40 mm				
Plastic	Red	MPM1-10R	1SFA 611 124 R1001	\$ 16.00
	Yellow	MPM1-10Y	1SFA 611 124 R1003	16.00
	Black	MPM1-10B	1SFA 611 124 R1006	16.00
Ø 60 mm				
Plastic	Red	MPM2-10R	1SFA 611 125 R1001	20.00
	Yellow	MPM2-10Y	1SFA 611 125 R1003	20.00
	Black	MPM2-10B	1SFA 611 125 R1006	20.00
illuminated ①				
Ø 40 mm				
Plastic	Red	MPM1-11R	1SFA 611 124 R1101	16.00
	Yellow	MPM1-11Y	1SFA 611 124 R1103	16.00
Ø 60 mm				
Plastic	Red	MPM2-11R	1SFA 611 125 R1101	20.00
	Yellow	MPM2-11Y	1SFA 611 125 R1103	20.00

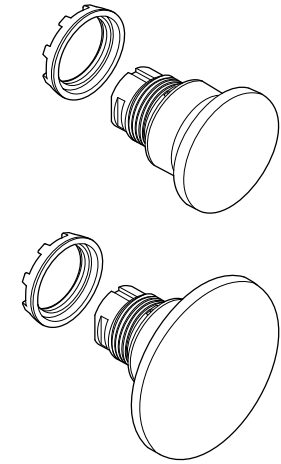

Bezel in black plastic as standard

Bezel in metal:

Replace '1' in the:

Catalog No. MPMX-1 0X

Ref. Code 1SFA611XXX R 1XXX

3 for metal bezel

4 for grey plastic bezel

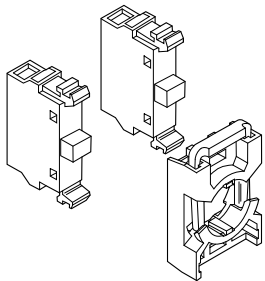

Contact blocks, lamp block and holder ②

Blocks	Catalog No.	Ref. Code	List Price
1 NO with holder	MCBH-10	1SFA 611 605 R1101	\$ 10.00
1 NC with holder	MCBH-01	1SFA 611 605 R1110	10.00
2 NO with holder	MCBH-20	1SFA 611 605 R1102	18.00
2 NC with holder	MCBH-02	1SFA 611 605 R1120	18.00
1 NO + 1 NC with holder	MCBH-11	1SFA 611 605 R1111	18.00
1 NO + 1 LB with holder	MCBH-101	1SFA 611 605 R1201	27.50
1 NC + 1 LB with holder	MCBH-011	1SFA 611 605 R1210	27.50
2 NO + 1 LB with holder ①	MCBH-201	1SFA 611 605 R1202	35.50
2 NC + 1 LB with holder	MCBH-021	1SFA 611 605 R1220	35.50
1 NO + 1 NC + 1 LB with holder	MCBH-111	1SFA 611 605 R1211	35.50
1 NO without holder	MCB-10	1SFA 611 610 R1001	8.00
1 NC without holder	MCB-01	1SFA 611 610 R1010	8.00
Lamp block for 2 W, max 230 V AC/DC bulb or LED	MLB-1	1SFA 611 620 R1001	17.50
Holder for 3 blocks	MCBH-00	1SFA 611 605 R1100	2.00

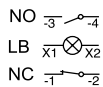
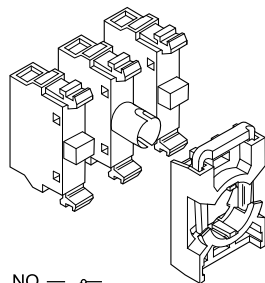

Ordering example – Mushroom Pushbutton

Requested: A modular mushroom pushbutton, Ø 40 mm, illuminated, red, with one NO + one NC contact and a standard lamp block

Ref.: 1 piece of MPM1-11R + 1 piece of MCBH-111
Bulb - see accessories

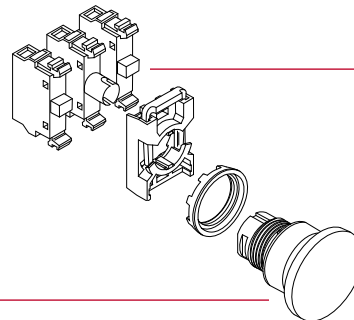

① No contact block in the center position

② Lamp block MLB-1. Bulb not included. Other lamp block see Accessories, bulb max 1.2 W.

Emergency stop pushbuttons Non-illuminated and illuminated

Fulfills IEC 60947-5-5

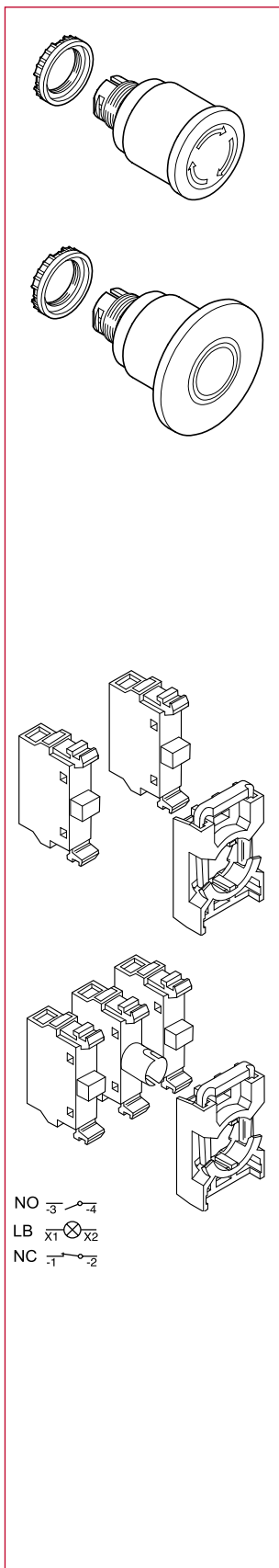

Operator ...

Operator function	Button color and material	Catalog No.	Ref. Code	List Price
non-illuminated				
Ø 40 mm				
Twist release	Red, plastic	MPMT3-10R	1SFA 611 510 R1001	\$ 34.00
Pull release	Red, plastic	MPMP3-10R	1SFA 611 511 R1001	
Ø 60 mm				
Twist release	Red, plastic	MPMT4-10R	1SFA 611 513 R1001	46.00
Pull release	Red, plastic	MPMP4-10R	1SFA 611 514 R1001	
illuminated ①				
Ø 40 mm				
Twist release	Red, plastic	MPMT3-11R	1SFA 611 510 R1101	34.00
Pull release	Red, plastic	MPMP3-11R	1SFA 611 511 R1101	
Ø 60 mm				
Twist release	Red, plastic	MPMT4-11R	1SFA 611 513 R1101	46.00
Pull release	Red, plastic	MPMP4-11R	1SFA 611 514 R1101	

For compact E-Stops, see page 8.31.

Contact blocks, lamp block and holder ②

Blocks	Catalog No.	Ref. Code	List Price
1 NO with holder	MCBH-10	1SFA 611 605 R1101	\$ 10.00
1 NC with holder	MCBH-01	1SFA 611 605 R1110	10.00
2 NO with holder	MCBH-20	1SFA 611 605 R1102	18.00
2 NC with holder	MCBH-02	1SFA 611 605 R1120	18.00
1 NO + 1 NC with holder	MCBH-11	1SFA 611 605 R1111	18.00
1 NO + 1 LB with holder	MCBH-101	1SFA 611 605 R1201	27.50
1 NC + 1 LB with holder	MCBH-011	1SFA 611 605 R1210	27.50
2 NO + 1 LB with holder	MCBH-201	1SFA 611 605 R1202	35.50
2 NC + 1 LB with holder	MCBH-021	1SFA 611 605 R1220	35.50
1 NO + 1 NC + 1 LB with holder	MCBH-111	1SFA 611 605 R1211	35.50
1 NO without holder	MCB-10	1SFA 611 610 R1001	8.00
1 NC without holder	MCB-01	1SFA 611 610 R1010	8.00
Lamp block for 2 W, max 230 V AC/DC bulb or LED	MLB-1	1SFA 611 620 R1001	17.50
Holder for 3 blocks	MCBH-00	1SFA 611 605 R1100	2.00

To comply with the standard, IEC 60947-5-5, a number of tests have to be conducted:

Durability test	6,050 cycles. This is not a test of mechanical life. The product has a mechanical life of 100,000 operations.	Latching test	Impulse voltage test at 2,500 V
Robustness	The force 113 N applied in three axes	Resetting test	Pulling force < 50 N Turning torque < 1 Nm
Conditioning	Heat and cold, moist atmosphere, and in 5 % NaC	Shock	15 g shock
		Vibration	2 h at 50m/s ²
		Contacts with positive opening operation	15 g shock

① No contact in the center position

② Lamp block MLB-1. Bulb not included. Other lamp block see Accessories, bulb max 2 W.

Two-position selector switches Non-illuminated

8

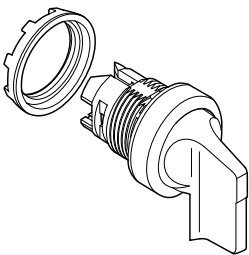
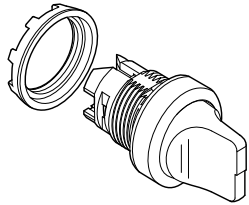

Bezel in black plastic as standard

Bezel in metal:

Replace '1' in the:

Catalog No. M2SSX-1 0X

Ref. Code 1SFA61 XXX R 1XXX

3 for metal bezel

4 for grey plastic bezel

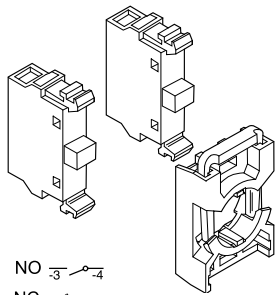

Contact functions

Block positions as seen from operator front.

Handle position	Left block	Right block
A (B)	O	O
C	x	x

O = not actuated (normal state)

x = actuated (state changed)

Operator ...

Symbol	Handle color	Catalog No.	Ref. Code	List Price
with short handle ①				
Maintained				
	Red	M2SS1-10R	1SFA 611 200 R1001	\$ 11.00
	Black	M2SS1-10B	1SFA 611 200 R1006	
	Grey	M2SS1-10U	1SFA 611 200 R1007	
Maintained				
	Red	M2SS2-10R	1SFA 611 201 R1001	\$ 11.00
	Black	M2SS2-10B	1SFA 611 201 R1006	
	Grey	M2SS2-10U	1SFA 611 201 R1007	
Momentary, spring return from C to B				
	Red	M2SS3-10R	1SFA 611 202 R1001	14.00
	Black	M2SS3-10B	1SFA 611 202 R1006	
	Grey	M2SS3-10U	1SFA 611 202 R1007	
with long handle ①				
Maintained				
	Red	M2SS4-10R	1SFA 611 203 R1001	11.00
	Black	M2SS4-10B	1SFA 611 203 R1006	
	Grey	M2SS4-10U	1SFA 611 203 R1007	
Maintained				
	Red	M2SS5-10R	1SFA 611 204 R1001	14.00
	Black	M2SS5-10B	1SFA 611 204 R1006	
	Grey	M2SS5-10U	1SFA 611 204 R1007	
Momentary, spring return from C to B				
	Red	M2SS6-10R	1SFA 611 205 R1001	14.00
	Black	M2SS6-10B	1SFA 611 205 R1006	
	Grey	M2SS6-10U	1SFA 611 205 R1007	

Contact blocks and holder

Blocks	Catalog No.	Ref. Code	List Price
1 NO with holder	MCBH-10	1SFA 611 605 R1101	\$ 10.00
1 NC with holder	MCBH-01	1SFA 611 605 R1110	10.00
2 NO with holder	MCBH-20	1SFA 611 605 R1102	18.00
2 NC with holder	MCBH-02	1SFA 611 605 R1120	18.00
1 NO + 1 NC with holder	MCBH-11	1SFA 611 605 R1111	18.00
1 NO without holder	MCB-10	1SFA 611 610 R1001	8.00
1 NC without holder	MCB-01	1SFA 611 610 R1010	8.00
Holder for 3 blocks	MCBH-00	1SFA 611 605 R1100	2.00

Ordering example

Requested: A non-illuminated modular selector switch. Black.

Maintained.

Handle positions: A and C

With 2 NC contacts

Ref.: 1 piece of M2SS2-10B + 1 piece of MCBH-02

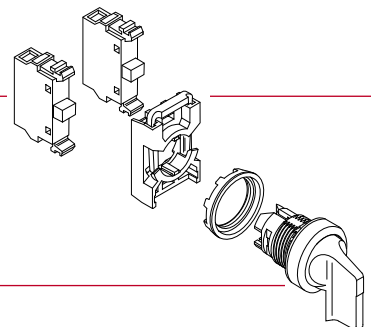

① No contact block in the center position

Three-position selector switches Non-illuminated

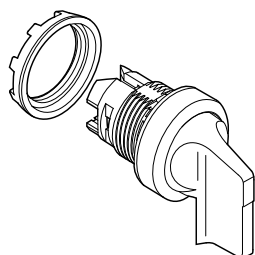
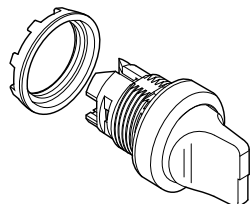

Bezel in black plastic as standard
Bezel in metal:
Replace '1' in the:
Catalog No. M3SSX-1 0X
Ref. Code 1SFA611XXX R 1XXX
3 for metal bezel
4 for grey plastic bezel

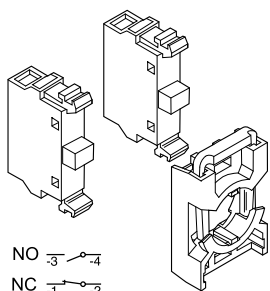

Contact functions

Block positions as seen from operator front.

Handle position	Left block	Right block
A	x	○
B	○	○
C	○	x

Operator ...

Symbol	Handle color	Catalog No.	Ref. Code	List Price
with short handle ①				
Maintained				
	Red	M3SS1-10R	1SFA 611 210 R1001	\$ 11.00
	Black	M3SS1-10B	1SFA 611 210 R1006	
	Grey	M3SS1-10U	1SFA 611 210 R1007	
Momentary, spring return from A to B and from C to B				
	Red	M3SS2-10R	1SFA 611 211 R1001	14.00
	Black	M3SS2-10B	1SFA 611 211 R1006	
	Grey	M3SS2-10U	1SFA 611 211 R1007	
Momentary, spring return from C to B				
	Red	M3SS3-10R	1SFA 611 212 R1001	14.00
	Black	M3SS3-10B	1SFA 611 212 R1006	
	Grey	M3SS3-10U	1SFA 611 212 R1007	
Momentary, spring return from A to B				
	Red	M3SS7-10R	1SFA 611 216 R1001	14.00
	Black	M3SS7-10B	1SFA 611 216 R1006	
	Grey	M3SS7-10U	1SFA 611 216 R1007	

with long handle ①

Maintained				
	Red	M3SS4-10R	1SFA 611 213 R1001	11.00
	Black	M3SS4-10B	1SFA 611 213 R1006	
	Grey	M3SS4-10U	1SFA 611 213 R1007	
Momentary, spring return from A to B and from C to B				
	Red	M3SS5-10R	1SFA 611 214 R1001	14.00
	Black	M3SS5-10B	1SFA 611 214 R1006	
	Grey	M3SS5-10U	1SFA 611 214 R1007	
Momentary, spring return from C to B				
	Red	M3SS6-10R	1SFA 611 215 R1001	14.00
	Black	M3SS6-10B	1SFA 611 215 R1006	
	Grey	M3SS6-10U	1SFA 611 215 R1007	
Momentary, spring return from A to B				
	Red	M3SS8-10R	1SFA 611 217 R1001	14.00
	Black	M3SS8-10B	1SFA 611 217 R1006	
	Grey	M3SS8-10U	1SFA 611 217 R1007	

Contact blocks and holder

Blocks	Catalog No.	Ref. Code	List Price
1 NO with holder	MCBH-10	1SFA 611 605 R1101	\$ 10.00
1 NC with holder	MCBH-01	1SFA 611 605 R1110	10.00
2 NO with holder	MCBH-20	1SFA 611 605 R1102	18.00
2 NC with holder	MCBH-02	1SFA 611 605 R1120	18.00
1 NO + 1 NC with holder	MCBH-11	1SFA 611 605 R1111	18.00
1 NO without holder	MCB-10	1SFA 611 610 R1001	8.00
1 NC without holder	MCB-01	1SFA 611 610 R1010	8.00
Holder for 3 blocks	MCBH-00	1SFA 611 605 R1100	2.00

① No contact block in center position

Two-position selector switches Illuminated

Operator ...

Symbol	Handle color	Catalog No.	Ref. Code	List Price
with short handle ①				
Maintained				
	Red	M2SS1-11R	1SFA 611 200 R1101	\$ 17.00
	Green	M2SS1-11G	1SFA 611 200 R1102	
	Yellow	M2SS1-11Y	1SFA 611 200 R1103	
	Blue	M2SS1-11L	1SFA 611 200 R1104	
	Clear	M2SS1-11C	1SFA 611 200 R1108	
Maintained				
	Red	M2SS2-11R	1SFA 611 201 R1101	17.00
	Green	M2SS2-11G	1SFA 611 201 R1102	
	Yellow	M2SS2-11Y	1SFA 611 201 R1103	
	Blue	M2SS2-11L	1SFA 611 201 R1104	
	Clear	M2SS2-11C	1SFA 611 201 R1108	
Momentary, spring return from C to B				
	Red	M2SS3-11R	1SFA 611 202 R1101	26.00
	Green	M2SS3-11G	1SFA 611 202 R1102	
	Yellow	M2SS3-11Y	1SFA 611 202 R1103	
	Blue	M2SS3-11L	1SFA 611 202 R1104	
	Clear	M2SS3-11C	1SFA 611 202 R1108	

with long handle ①

Maintained				
	Red	M2SS4-11R	1SFA 611 203 R1101	17.00
	Green	M2SS4-11G	1SFA 611 203 R1102	
	Yellow	M2SS4-11Y	1SFA 611 203 R1103	
	Blue	M2SS4-11L	1SFA 611 203 R1104	
	Clear	M2SS4-11C	1SFA 611 203 R1108	
Maintained				
	Red	M2SS5-11R	1SFA 611 204 R1101	17.00
	Green	M2SS5-11G	1SFA 611 204 R1102	
	Yellow	M2SS5-11Y	1SFA 611 204 R1103	
	Blue	M2SS5-11L	1SFA 611 204 R1104	
	Clear	M2SS5-11C	1SFA 611 204 R1108	
Momentary, spring return from C to B				
	Red	M2SS6-11R	1SFA 611 205 R1101	26.00
	Green	M2SS6-11G	1SFA 611 205 R1102	
	Yellow	M2SS6-11Y	1SFA 611 205 R1103	
	Blue	M2SS6-11L	1SFA 611 205 R1104	
	Clear	M2SS6-11C	1SFA 611 205 R1108	

Contact blocks, lamp block and holder ②

Blocks	Catalog No.	Ref. Code	List Price
1 NO + 1 LB with holder	MCBH-101	1SFA 611 605 R1201	\$ 27.50
1 NC + 1 LB with holder	MCBH-011	1SFA 611 605 R1210	27.50
2 NO + 1 LB with holder	MCBH-201	1SFA 611 605 R1202	35.50
2 NC + 1 LB with holder	MCBH-021	1SFA 611 605 R1220	35.50
1 NO + 1 NC with holder	MCBH-111	1SFA 611 605 R1211	35.50
1 NO without holder	MCB-10	1SFA 611 610 R1001	8.00
1 NC without holder	MCB-01	1SFA 611 610 R1010	8.00
Lamp block for 2 W, max 230 V AC/DC bulb or LED	MLB-1	1SFA 611 620 R1001	17.50
Holder for 3 blocks	MCBH-00	1SFA 611 605 R1100	2.00

Contact functions See Page 8.11

Ordering example See Page 8.12

① No contact block in the center position

② Lamp block MLB-1. Bulb not included. Other lamp block see Accessories, bulb max 1.2 W.

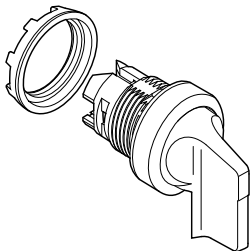
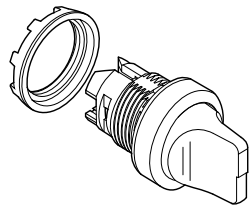

Bezel in black plastic as standard

Bezel in metal:

Replace '1' in the:

Catalog No. M2SSX-1 0X

Ref. Code 1SFA61 XXX R 1XXX

3 for metal bezel

4 for grey plastic bezel

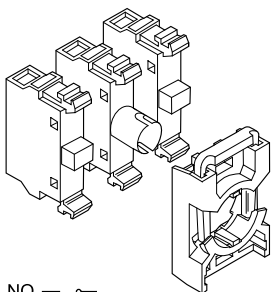

NO $\frac{3}{-}$ $\frac{4}{-}$

LB $\frac{x1}{\otimes}$ $\frac{x2}{\otimes}$

NC $\frac{-1}{-}$ $\frac{-2}{-}$

Three-position selector switches Illuminated

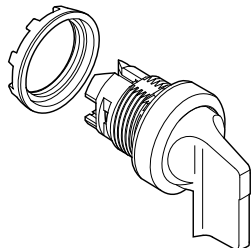
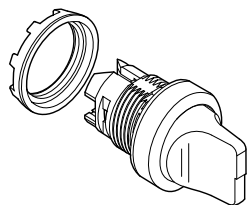

Bezel in black plastic as standard

Bezel in metal:

Replace '1' in the:

Catalog No. M3SSX-1 0X

Ref. Code 1SFA611XXX R 1XXX

3 for metal bezel

4 for grey plastic bezel

Operator ...

Symbol	Handle color	Catalog No.	Ref. Code	List Price
with short handle ①				
Maintained				
	Red	M3SS1-11R	1SFA 611 210 R1101	\$ 17.00
	Green	M3SS1-11G	1SFA 611 210 R1102	
	Yellow	M3SS1-11Y	1SFA 611 210 R1103	
	Blue	M3SS1-11L	1SFA 611 210 R1104	
	Clear	M3SS1-11C	1SFA 611 210 R1108	
Momentary, spring return from A to B and from C to B				
	Red	M3SS2-11R	1SFA 611 211 R1101	26.00
	Green	M3SS2-11G	1SFA 611 211 R1102	
	Yellow	M3SS2-11Y	1SFA 611 211 R1103	
	Blue	M3SS2-11L	1SFA 611 211 R1104	
	Clear	M3SS2-11C	1SFA 611 211 R1108	
Momentary, spring return from C to B				
	Red	M3SS3-11R	1SFA 611 212 R1101	26.00
	Green	M3SS3-11G	1SFA 611 212 R1102	
	Yellow	M3SS3-11Y	1SFA 611 212 R1103	
	Blue	M3SS3-11L	1SFA 611 212 R1104	
	Clear	M3SS3-11C	1SFA 611 212 R1108	
Momentary, spring return from A to B				
	Red	M3SS7-11R	1SFA 611 216 R1101	26.00
	Green	M3SS7-11G	1SFA 611 216 R1102	
	Yellow	M3SS7-11Y	1SFA 611 216 R1103	
	Blue	M3SS7-11L	1SFA 611 216 R1104	
	Clear	M3SS7-11C	1SFA 611 216 R1108	
with long handle ①				
Maintained				
	Red	M3SS4-11R	1SFA 611 213 R1101	17.00
	Green	M3SS4-11G	1SFA 611 213 R1102	
	Yellow	M3SS4-11Y	1SFA 611 213 R1103	
	Blue	M3SS4-11L	1SFA 611 213 R1104	
	Clear	M3SS4-11C	1SFA 611 213 R1108	
Momentary, spring return from A to B and from C to B				
	Red	M3SS5-11R	1SFA 611 214 R1101	26.00
	Green	M3SS5-11G	1SFA 611 214 R1102	
	Yellow	M3SS5-11Y	1SFA 611 214 R1103	
	Blue	M3SS5-11L	1SFA 611 214 R1104	
	Clear	M3SS5-11C	1SFA 611 214 R1108	
Momentary, spring return from C to B				
	Red	M3SS6-11R	1SFA 611 215 R1101	26.00
	Green	M3SS6-11G	1SFA 611 215 R1102	
	Yellow	M3SS6-11Y	1SFA 611 215 R1103	
	Blue	M3SS6-11L	1SFA 611 215 R1104	
	Clear	M3SS6-11C	1SFA 611 215 R1108	
Momentary, spring return from A to B				
	Red	M3SS8-11R	1SFA 611 217 R1101	26.00
	Green	M3SS8-11G	1SFA 611 217 R1102	
	Yellow	M3SS8-11Y	1SFA 611 217 R1103	
	Blue	M3SS8-11L	1SFA 611 217 R1104	
	Clear	M3SS8-11C	1SFA 611 217 R1108	

Contact blocks, lamp block and holder See Page 8.13

Contact functions See Page 8.12

Ordering example See Page 8.12

① No contact block in the center position

Key-operated selector switches Two and three positions

8

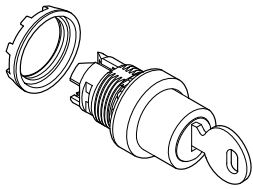
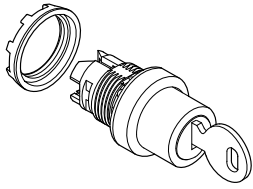

Bezel in black plastic as standard

Bezel in metal:

Replace '1' in the:

Catalog No. MXSSKX-1 0

Ref. Code 1SFA6112XX R 1XX

3 for metal bezel

② Key codes

71 (standard) ■ =1

72 ■ =2

73 ■ =3

Other (on request)

③ Key codes

71 (standard) ■ =1

72 ■ =2

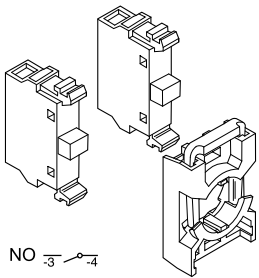

NO 3-4
NC 1-2

Operator ...

Symbol	The key can be removed in	Catalog No.	Ref. Code	List Price
two positions ①				
	in both positions	M2SSK1-10 ②	1SFA 611 280 R100 ②	\$ 41.00
	in position B only	M2SSK2-10 ②	1SFA 611 281 R100 ②	
	in position B only	M2SSK3-10 ②	1SFA 611 282 R100 ②	

three positions ①

	in all positions	M3SSK1-10 ②	1SFA 611 283 R100 ②	\$ 53.00
	in position B only	M3SSK2-10 ②	1SFA 611 284 R100 ②	
	in position B only	M3SSK3-10 ②	1SFA 611 285 R100 ②	
	in position A only	M3SSK4-10 ③	1SFA 611 286 R100 ③	
	in all positions	M3SSK5-10 ②	1SFA 611 287 R100 ②	

Contact blocks and holder

Blocks	Catalog No.	Ref. Code	List Price
2 NO with holder	MCBH-20	1SFA 611 605 R1102	\$ 18.00
2 NC with holder	MCBH-02	1SFA 611 605 R1120	
1 NO + 1 NC with holder	MCBH-11	1SFA 611 605 R1111	
1 NO without holder	MCB-10	1SFA 611 610 R1001	8.00
1 NC without holder	MCB-01	1SFA 611 610 R1010	8.00
Holder for 3 blocks	MCBH-00	1SFA 611 605 R1100	2.00

Contact functions

Two positions: See Page 8.12

Three positions: See Page 8.13

Ordering example

Requested: A key-operated selector switch. Three positions. Maintained. The key removable in position B. Key code 72. With 2 NC contacts

Ref.: 1 piece of M3SSK2-102 + 1 piece of MCBH-02

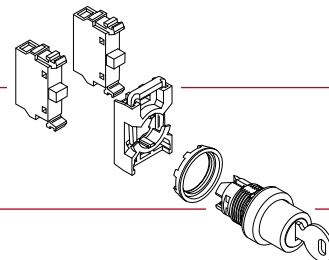

① No contact block in the center position

Toggle switches

Two and three positions

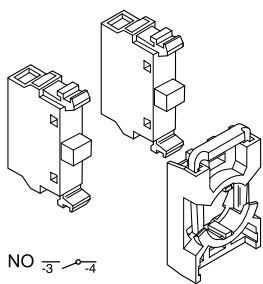
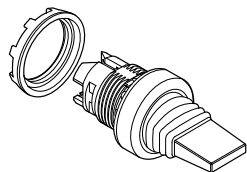

Operator

Symbol	Bezel	Catalog No.	Ref. Code	List Price
Toggle switch with two positions				
Maintained				
	Black plastic	MTS1-10B	1SFA 611 300 R1006	\$ 18.00
	Metal	MTS1-30B	1SFA 611 300 R 3006	
Toggle switch with three positions				
Momentary, spring return from A to B and from C to B				
	Black plastic	MTS2-10B	1SFA 611 301 R1006	18.00
	Metal	MTS2-30B	1SFA 611 301 R 3006	
Maintained				
	Black plastic	MTS3-10B	1SFA 611 302 R1006	18.00
	Metal	MTS3-30B	1SFA 611 302 R 3006	

Contact blocks and holder

Blocks	Catalog No.	Ref. Code	List Price
1 NO with holder	MCBH-10	1SFA 611 605 R1101	\$ 10.00
1 NC with holder	MCBH-01	1SFA 611 605 R1110	10.00
2 NO with holder	MCBH-20	1SFA 611 605 R1102	18.00
2 NC with holder	MCBH-02	1SFA 611 605 R1120	18.00
1 NO + 1 NC with holder	MCBH-11	1SFA 611 605 R1111	18.00
1 NO without holder	MCB-10	1SFA 611 610 R1001	8.00
1 NC without holder	MCB-01	1SFA 611 610 R1010	8.00
Holder for 3 blocks	MCBH-00	1SFA 611 605 R1100	2.00

Contact block functions

Block positions as seen from operator front.

Two-position maintained switch

Handle position	Left block	Right block
A	O	O
C	x	x

O = not actuated (normal state)
x = actuated (state changed)

Three-position switch

Handle position	Left block	Middle block	Right block
A	O	x	x
B	O	O	O
C	x	x	O

O = not actuated (normal state)
x = actuated (state changed)

Definite purpose pushbuttons

30 mm

IP 66 Rated only

Definite purpose pushbuttons

The definite purpose pushbutton, 30 mm, is a robust and compact pushbutton for use in cold, hot, damp, oily and other tough environments.

Suitable especially for hydraulic lifts, compact pendant controllers and pushbutton stations.

Included contact blocks	Membrane color	Catalog No.	Ref. Code	List Price
1 NO + 1 NC	Black	1SFA 616 105 R4076	1SFA 616 105 R4076	\$ 45.00
1 NO	Black	1SFA 616 105 R4016	1SFA 616 105 R4016	37.00
1 NC	Black	1SFA 616 105 R4046	1SFA 616 105 R4046	37.00
2 NO	Black	1SFA 616 105 R4026	1SFA 616 105 R4026	45.00
2 NC	Black	1SFA 616 105 R4056	1SFA 616 105 R4056	45.00
–	Red	KP6-40R	1SFA 616 105 R4001	29.00
–	Green	KP6-40G	1SFA 616 105 R4002	29.00
–	Black	KP6-40B	1SFA 616 105 R4006	29.00

Contact block

Description	Catalog No.	Ref. Code	List Price
1 NO	MCB-10	1SFA 611 610 R1001	\$ 8.00
1 NC	MCB-01	1SFA 611 610 R1010	

Accessories

Description	Catalog No. ①	Ref. Code	List Price
Guide washer for positioning and anti rotation	2154 373-1	2154 373-1	\$ 3.00

Technical data

Degree of protection	IP66
Ambient temperature	-30° ...+70°

Dimensions

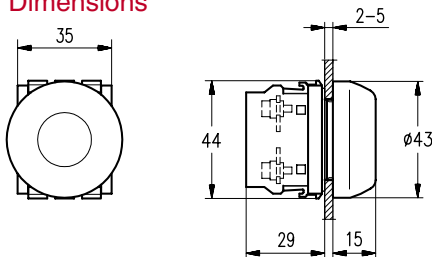

Mounting

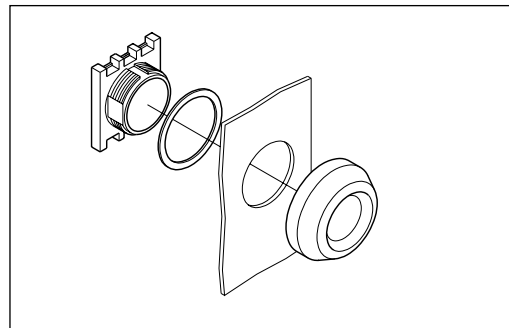

① IP66 Rating only.

Reset pushbuttons

Reset pushbutton without shaft

Lens Color	Text	Catalog No.	Ref. Code	List Price
With flush button				
Red	No text	KPR1-100R	1SFA 616 160 R1001	\$ 8.50
Green	No text	KPR1-100G	1SFA 616 160 R1002	8.50
	II	KPR1-103G	1SFA 616 160 R1032	8.50
Yellow	No text	KPR1-100Y	1SFA 616 160 R1003	8.50
Blue	No text	KPR1-100L	1SFA 616 160 R1004	8.50
	R	KPR1-101L	1SFA 616 160 R1014	8.50
White	No text	KPR1-100W	1SFA 616 160 R1005	8.50
	R	KPR1-101W	1SFA 616 160 R1015	8.50
	I	KPR1-102W	1SFA 616 160 R1025	8.50
	II	KPR1-103W	1SFA 616 160 R1035	8.50
Black	No text	KPR1-100B	1SFA 616 160 R1006	8.50
	RESET	KPR1-104B	1SFA 616 160 R1046	12.00
With extended button				
Red	No text	KPR2-100R	1SFA 616 161 R1001	9.10
	O	KPR2-105R	1SFA 616 161 R1051	
White	No text	KPR2-100W	1SFA 616 161 R1005	
Black	No text	KPR2-100B	1SFA 616 161 R1006	
	O	KPR2-105B	1SFA 616 161 R1056	

Reset pushbutton with shaft The shaft can be cut to desired length

Lens Color	Text	Catalog No.	Ref. Code	List Price
With flush button				
Red	No text	KPR3-100R	1SFA 616 162 R1001	\$ 11.00
Green	No text	KPR3-100G	1SFA 616 162 R1002	11.00
	II	KPR3-103G	1SFA 616 162 R1032	11.00
Yellow	No text	KPR3-100Y	1SFA 616 162 R1003	11.00
Blue	No text	KPR3-100L	1SFA 616 162 R1004	11.00
	R	KPR3-101L	1SFA 616 162 R1014	11.00
White	No text	KPR3-100W	1SFA 616 162 R1005	11.00
	R	KPR3-101W	1SFA 616 162 R1015	11.00
	I	KPR3-102W	1SFA 616 162 R1025	11.00
	II	KPR3-103W	1SFA 616 162 R1035	11.00
Black	No text	KPR3-100B	1SFA 616 162 R1006	11.00
	RESET	KPR3-104B	1SFA 616 162 R1046	14.00
	RESET	KPR3-104BMR	(Reset w/metal shaft)	29.00
With extended button				
Red	No text	KPR4-100R	1SFA 616 163 R1001	12.00
	O	KPR4-105R	1SFA 616 163 R1051	
White	No text	KPR4-100W	1SFA 616 163 R1005	
Black	No text	KPR4-100B	1SFA 616 163 R1006	
	O	KPR4-105B	1SFA 616 163 R1056	

Accessories

In applications with a long shaft, a flexible joint can be used to avoid damage to the shaft.

Description	Catalog No.	Ref. Code	List Price
Shaft Including fixing nut	KA1-8046	1SFA 616 920 R8046	\$ 2.25
Flexible joint	KA1-8047	1SFA 616 920 R8047	5.00
Metal shaft Including fixing nut & foot	KA1-8046MR	—	12.00

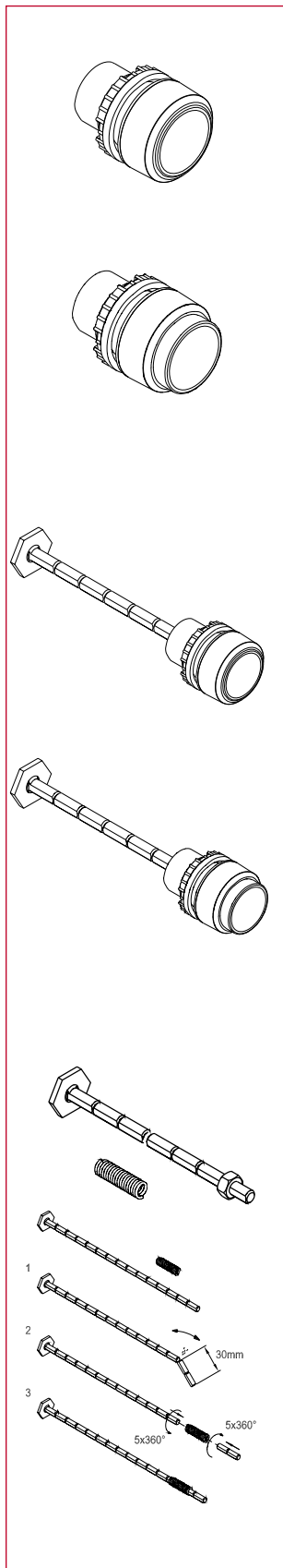

Pilot lights and Buzzers

Pilot light head ②

Lens color	Catalog No.	Ref. Code	List Price
Red	ML1-100R	1SFA 611 400 R1001	\$ 4.50
Green	ML1-100G	1SFA 611 400 R1002	
Yellow	ML1-100Y	1SFA 611 400 R1003	
Blue	ML1-100L	1SFA 611 400 R1004	
White	ML1-100W	1SFA 611 400 R1005	
Clear	ML1-100C	1SFA 611 400 R1008	

Lamp blocks with holder ①

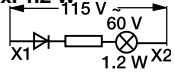
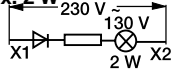
Supply voltage	Catalog No.	Ref. Code	List Price
For max. 2 W, 230 V AC and DC filament bulb or LED 230 V, 2 W 	MCBH-001	1SFA 611 605 R1200	\$ 19.50
115 V AC supply voltage. For 60 V filament bulb max. 1.2 W 	MCBH-002	1SFA 611 605 R1300	23.50
230 V AC supply voltage. For 130 V filament bulb max. 2 W 	MCBH-003	1SFA 611 605 R1400	23.50

Light diffusing lens

To improve illumination. *Note: Cannot be used with text cap.*

Description	Catalog No.	Ref. Code	List Price
The lens is used instead of text cap	KA1-8005	1SFA 616 920 R8005	\$ 3.00

Buzzers

Black. Frequency: Approx. 2400 Hz. Loudness: Min 80 dB (A)/10 cm
Rated current: ≤ 8 mA. Service life: >5000 h

Supply voltage	Tone	Catalog No.	Catalog No.	Ref. Code	List Price
24 V AC/DC	Continuous	KB1-4010		1SFA 616 401 R4010	\$ 75.00
115 V AC/DC	Continuous	KB1-4030		1SFA 616 401 R4030	75.00
230 V AC	Continuous	KB1-4040		1SFA 616 401 R4040	75.00
24 V AC/DC	Pulsating	KB1-4110		1SFA 616 401 R4110	85.00
115 V AC/DC	Pulsating	KB1-4130		1SFA 616 401 R4130	85.00
230 V AC	Pulsating	KB1-4140		1SFA 616 401 R4140	85.00

① Bulb not included. See page 8.23

② For compact style, see page 8.33.

Potentiometers



Resistor data

Element Catalog No.	Cermet
Power rating	2 W
Mechanical angle	280°
Terminals	Solder lugs
Insulation voltage	900 V
Operating temperature	-1 – +70 °C



29.6 x 44.5 mm

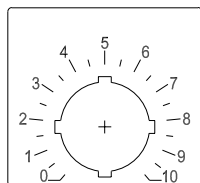

48.5 x 44.5 mm

Complete potentiometers

Black knob with integrated position indication and marking in white.

Description	Catalog No.	Ref. Code	List Price
- with resistor 5 kohm			
Black plastic	KT-105B	1SFA 616 410 R1056	\$ 90.00
Metal	KT-305B	1SFA 616 410 R3056	95.00
- with resistor 10 kohm			
Black plastic	KT-110B	1SFA 616 410 R1106	90.00
Metal	KT-310B	1SFA 616 410 R3106	95.00

Operating knob – without resistor

Black knob with integrated position indication and marking in white.

For shaft diameter 6 - 6.35 mm.
Min. shaft length 20 mm

Description	Catalog No.	Ref. Code	List Price
Black plastic	KT-100B	1SFA 616 410 R1006	\$ 15.00
Metal	KT-300B	1SFA 616 410 R3006	20.00

Legend plates

Aluminum

Description	Catalog No.	Ref. Code	List Price
Symbol - see figure	SK 615 562-87	SK 615 562-87	\$ 10.00
Scale: 0 - 10	SK 615 562-88	SK 615 562-88	

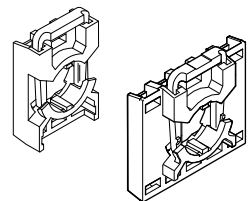
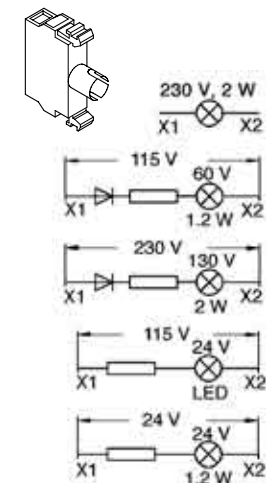
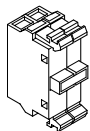
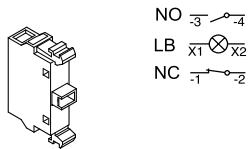
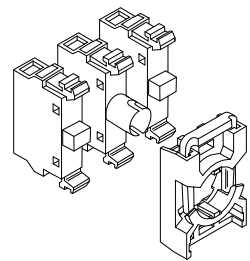
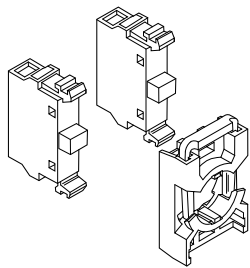

Contact blocks and lamp blocks with holder for front mounting

Max. number of blocks in holder	Included blocks	Catalog No.	Ref. Code	List Price
For non-illuminated operators				
3	1 NC	MCBH-01	1SFA 611 605 R1110	\$ 10.00
3	1 NO	MCBH-10	1SFA 611 605 R1101	10.00
3	2 NC	MCBH-02	1SFA 611 605 R1120	18.00
3	2 NO	MCBH-20	1SFA 611 605 R1102	18.00
3	3 NC	MCBH-03	1SFA 611 605 R1130	26.00
3	3 NO	MCBH-30	1SFA 611 605 R1103	26.00
3	1 NO + 1 NC	MCBH-11	1SFA 611 605 R1111	18.00
3	1 NO + 2 NC	MCBH-12	1SFA 611 605 R1121	26.00
3	2 NO + 1 NC	MCBH-21	1SFA 611 605 R1112	26.00

For illuminated operators				
3	1 NC + 1 LB	MCBH-011	1SFA 611 605 R1210	27.50
3	1 NO + 1 LB	MCBH-101	1SFA 611 605 R1201	27.50
3	1 NO + 1 NC + 1 LB	MCBH-111	1SFA 611 605 R1211	35.50
3	2 NC + 1 LB	MCBH-021	1SFA 611 605 R1220	35.50
3	2 NO + 1 LB	MCBH-201	1SFA 611 605 R1202	35.50

Single contact blocks for front mounting

Included blocks	Catalog No.	Ref. Code	List Price
1 NO	MCB-10	1SFA 611 610 R1001	\$ 8.00
1 NC	MCB-01	1SFA 611 610 R1010	8.00
1 NO with gold plated contacts	MCB-10G	1SFA 611 610 R1101	16.00
1 NC with gold plated contacts	MCB-01G	1SFA 611 610 R1110	16.00

Double contact block for front mounting

To be used together with MCBH5-00 when contact blocks in position 4- and 5- are needed.
Also when using MCBH-00 together with selector switch and contact block in position 3- is needed

Included blocks	Catalog No.	Ref. Code	List Price
2 NO	MCB-20	1SFA 611 610 R1002	\$ 16.00
2 NC	MCB-02	1SFA 611 610 R1020	
1 NO + 1 NC	MCB-11	1SFA 611 610 R1011	

Single lamp blocks for front mounting, Ba 9s base

Description	Catalog No.	Ref. Code	List Price
For max. 2 W, 230 V AC and DC filament bulb or LED	MLB-1	1SFA 611 620 R1001	\$ 17.50
115 V AC supply voltage. For 60 V filament bulb max. 1.2 W	MLB-2	1SFA 611 620 R1002	21.50
230 V AC supply voltage. For 130 V filament bulb max. 2 W	MLB-3	1SFA 611 620 R1003	21.50
115 V AC and DC supply voltage For 24 V LED	MLB-4	1SFA 611 620 R1004	21.50
24 V AC and DC supply voltage. With resistor. Intended for electronic circuits. The resistor limits the making current and protects against disturbances in the electronic circuit For 24 V filament bulb	MLB-5	1SFA 611 620 R1005	21.50

Holders

Description	Catalog No.	Ref. Code	List Price
Holders for front mounting			
For three blocks	MCBH-00	1SFA 611 605 R1100	\$ 2.00
For five blocks	MCBH5-00	1SFA 611 601 R1100	4.00

Contact blocks and lamp blocks for rear mounting See Page 8.43

Accessories

Transformer block

For 6 or 24 V filament bulb and 24 V LED. Rated power 1.5 W.

Primary voltage	Secondary voltage	Catalog No.	Ref. Code	List Price
-----------------	-------------------	-------------	-----------	------------

With lamp holder for front mounting, Ba 9s base

Intended to supply a 1.2 W filament bulb.

110 - 127V AC	6 V AC	KTR1-1001	1SFA 616 950 R1001	\$ 35.00
220 - 250 V AC	6 V AC	KTR1-1002	1SFA 616 950 R1002	
380 - 420 V AC	6 V AC	KTR1-1003	1SFA 616 950 R1003	
440 - 480 V AC	6 V AC	KTR1-1004	1SFA 616 950 R1004	
500 - 600 V AC	6 V AC	KTR1-1005	1SFA 616 950 R1005	
110 - 127 V AC	24 V AC ①	KTR1-1011	1SFA 616 950 R1011	\$ 35.00
220 - 250 V AC	24 V AC ①	KTR1-1012	1SFA 616 950 R1012	
380 - 420 V AC	24 V AC ①	KTR1-1013	1SFA 616 950 R1013	
440 - 480 V AC	24 V AC ①	KTR1-1014	1SFA 616 950 R1014	

For illuminated operators ②

Intended to supply a 1.2 W filament bulb mounted in lamp block MLB-1 (1SFA 611 620 R1001) only.

110 - 127V AC	6 V AC	KTR1-2001	1SFA 616 950 R2001	35.00
220 - 250 V AC	6 V AC	KTR1-2002	1SFA 616 950 R2002	
380 - 420 V AC	6 V AC	KTR1-2003	1SFA 616 950 R2003	
440 - 480 V AC	6 V AC	KTR1-2004	1SFA 616 950 R2004	
500 - 600 V AC	6 V AC	KTR1-2005	1SFA 616 950 R2005	
110 - 127 V AC	24 V AC ①	KTR1-2011	1SFA 616 950 R2011	35.00
220 - 250 V AC	24 V AC ①	KTR1-2012	1SFA 616 950 R2012	
380 - 420 V AC	24 V AC ①	KTR1-2013	1SFA 616 950 R2013	
440 - 480 V AC	24 V AC ①	KTR1-2014	1SFA 616 950 R2014	

Diode block

To be used if several lamps are to be connected to a common lamp-test pushbutton. A diode must be connected in series with each lamp. The diode block snaps onto the lamp block or is placed at the side.

Description	Catalog No.	Ref. Code	List Price
Diode block	MDB-1001	1SFA 611 630 R1001	\$ 14.00

Diagram for lamp test with three diode block

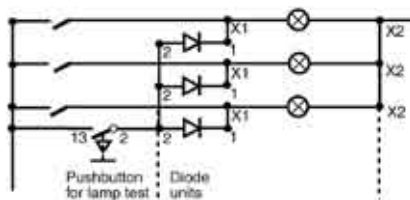

- ① Can be used with LED bulb
- ② To be used with with directly supplied lamp blocks only.

Accessories

Filament bulbs

Ba 9s base Catalog No. of current: AC/DC. A lamp changing tool is required for changing bulb.

Description					Catalog No.	Ref. Code	List Price
Rated voltage V	Rated current mA	Rated output W	Service life h	Luminance mcd			
6	200	1.2	10 000	350	5911 086-11	5911 086-11	\$6.00
12	100	1.2	10 000	230	5911 086-12	5911 086-12	
24	50	1.2	10 000	280	5911 086-13	5911 086-13	
30	40	1.2	10 000	250	5911 086-4	5911 086-4	
48	42	2	6 000	500	5911 086-5	5911 086-5	
60	20	1.2	5 000	190	5911 086-14	5911 086-14	
110	18	2	7 500	250	5911 086-7	5911 086-7	
130	15	2	7 500	120	5911 086-7	5911 086-7	

LEDs

With one diode chip mounted on a Ba 9s base. Choose the same color for the LED and the lamp cap or else use a clear lamp cap.

For white light use white LED with clear lamp cap. At DC the lamp base have to be connected to cathode (-) and the bottom contact to anode (+).

Description					Catalog No.	Ref. Code	List Price
Color	Rated current mA	Wave-length nm	Luminance mcd				
Rated voltage 12 V, DC Service life >50 000 h							
Red	15	630	250	KA2-2011	1SFA 616 921 R2011	\$ 21.00	
Green	15	525	1000	KA2-2012	1SFA 616 921 R2012		
Yellow	15	592	250	KA2-2013	1SFA 616 921 R2013		
Blue	15	470	450	KA2-2014	1SFA 616 921 R2014		
White	15	x=0.31 y=0.32	600	KA2-2015	1SFA 616 921 R2015		
Rated voltage 24 V, (AC)/DC Service life >50 000 h							
Red	15	630	250	KA2-2021	1SFA 616 921 R2021	15.00	
Green	15	525	800	KA2-2022	1SFA 616 921 R2022		
Yellow	15	592	250	KA2-2023	1SFA 616 921 R2023		
Blue	15	470	400	KA2-2024	1SFA 616 921 R2024		
White	15	x=0.31 y=0.32	500	KA2-2025	1SFA 616 921 R2025		
Rated voltage 48 V, (AC)/DC Service life >50 000 h							
Red	12	630	200	KA2-2041	1SFA 616 921 R2041	21.00	
Green	12	525	1700	KA2-2042	1SFA 616 921 R2042		
Yellow	12	592	240	KA2-2043	1SFA 616 921 R2043		
Blue	12	470	720	KA2-2044	1SFA 616 921 R2044		
White	12	x=0.31 y=0.32	1200	KA2-2045	1SFA 616 921 R2045		
Rated voltage 60 V, (AC)/DC Service life >50 000 h							
Red	10	630	160	KA2-2051	1SFA 616 921 R2051	21.00	
Green	10	525	1400	KA2-2052	1SFA 616 921 R2052		
Yellow	10	592	200	KA2-2053	1SFA 616 921 R2053		
Blue	10	470	600	KA2-2054	1SFA 616 921 R2054		
White	10	x=0.31 y=0.32	1000	KA2-2055	1SFA 616 921 R2055		
Rated voltage 110-130 V, AC Service life 25 000 h							
Red	4-6	630	60-100	KA2-2131	1SFA 616 921 R2131	15.00	
Green	4-6	525	500-850	KA2-2132	1SFA 616 921 R2132		
Yellow	4-6	592	70-120	KA2-2133	1SFA 616 921 R2133		
Blue	4-6	470	220-350	KA2-2134	1SFA 616 921 R2134		
White	4-6	x=0.31 y=0.32	350-600	KA2-2135	1SFA 616 921 R2135		
Rated voltage 110-130 V, AC/DC Service life 25 000 h							
Red	4-6	630	60-100	KA2-2141	1SFA 616 921 R2141	21.00	
Green	4-6	525	500-850	KA2-2142	1SFA 616 921 R2142		
Yellow	4-6	592	70-120	KA2-2143	1SFA 616 921 R2143		
Blue	4-6	470	220-350	KA2-2144	1SFA 616 921 R2144		
White	4-6	x=0.31 y=0.32	350-600	KA2-2145	1SFA 616 921 R2145		
Rated voltage 230 V, AC Service life 25 000 h							
Red	4	630	60	KA2-2221	1SFA 616 921 R2221	21.00	
Green	4	525	500	KA2-2222	1SFA 616 921 R2222		
Yellow	4	592	70	KA2-2223	1SFA 616 921 R2223		
Blue	4	470	220	KA2-2224	1SFA 616 921 R2224		
White	4	x=0.31 y=0.32	350	KA2-2225	1SFA 616 921 R2225		

⊙ At AC the luminance is decreased with 30 % and there is also a slight flickering.



Flashing LED

A lamp changing tool is required for changing bulb.
Choose the same color for the LED and the lamp cap or use a clear lamp cap.
The lamp base has to be connected to cathode (-) and the bottom contact to anode (+).

Description	Catalog No.	Ref. Code	List Price
Rated voltage 24 V, rated current 25 mA, DC			
Color	Wave length nm	Service life hours	
Red	630	50 000	4950 512-1 4950 512-1 \$ 20.00
Green	565	50 000	4950 512-2 4950 512-2 44.25
Yellow	585	50 000	4950 512-3 4950 512-3 20.00

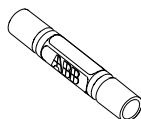

Lamp changing tool

Description	Catalog No.	Ref. Code	List Price
For LEDs and for bulbs	KA1-8072	1SFA 616 920 R8072	\$ 10.00



Mounting tool

Description	Catalog No.	Ref. Code	List Price
Used for tightening the sleeve	MA1-8015	1SFA 611 920 R8015	\$ 10.00

Membrane of rubber

Of transparent, heat and cold resistant rubber. Does not harden at low temperature.
Gives IP 67 degree of protection. When membrane is used, remove the gasket.

For operator with	Catalog No.	Ref. Code	List Price
Flush button	KA1-8052	1SFA 616 920 R8052	\$ 8.00
Extended button	KA1-8002	1SFA 616 920 R8002	



Emergency stop shroud

For 40 mm Emergency Stop Pushbuttons. Not for use with plastic enclosure.

Color	Catalog No.	Ref. Code	List Price
To prevent inadvertant operation.			
Yellow	KA1-8053	1SFA 616 920 R8053	\$ 16.00



Protective ring

For flush and extended buttons

Description	Catalog No.	Ref. Code	List Price
To prevent inadvertant operation.			
Not together with legend plate holder.	SK 615 512-1	SK 615 512-1	\$ 4.00



Protective cover

Description	Catalog No.	Ref. Code	List Price
For flush button.			
To prevent inadvertant operation.			
Not together with legend plate holder.	KA1-8010	1SFA 616 920 R8010	\$ 15.00

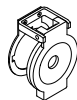

Bezel (Packing unit 10 pieces)

Description	Catalog No.	Ref. Code	List Price
For pushbutton			
Grey, plastic	KA1-8079	1SFA 616 920 R8079	\$ 1.00
Black, plastic	KA1-8022	1SFA 616 920 R8022	1.00
Metal	KA1-8021	1SFA 616 920 R8021	2.50
For selector switch			
Grey, plastic	KA1-8077	1SFA 616 920 R8077	1.00
Black, plastic	KA1-8080	1SFA 616 920 R8080	1.00
Metal	KA1-8024	1SFA 616 920 R8024	2.50
Square bezel			
Black, plastic (Packing unit 10 pieces)	SK 616 016-2	SK 616 016-2	2.00
Grey, plastic (Packing unit 10 pieces)	KA1-8124	1SFA 611 920 R8124	



Accessories

30 mm adaptors

For use when fitting the 22 mm pilot devices in 30 mm mounting holes. (1.5 – 4 mm panels)

Description	Catalog No.	Ref. Code	List Price
For use with emergency stop pushbuttons			
Black plastic.	KA1-8027	1SFA 616 920 R8027	\$ 8.00
Metal.	KA1-8028	1SFA 616 920 R8028	10.00
For use with pushbuttons, selector switches, pilot lights, potentiometers and buzzers			
Black plastic.	KA1-8029	1SFA 616 920 R8029	8.00
Metal.	KA1-8030	1SFA 616 920 R8030	10.00

Adaptors

Description	Catalog No.	Ref. Code	List Price
For flush mounted pushbuttons	KA1-8073	1SFA 616 920 R8073	\$ 15.00
For flush mounted selector switches	KA1-8074	1SFA 616 920 R8074	

Extra key

Description	Catalog No.	Ref. Code	List Price
Ronis 455 (key code 71)	SK 616 021-71	SK 616 021-71	
Ronis 421 (key code 72)	SK 616 021-72	SK 616 021-72	\$ 10.00
Ronis 3433-E (key code 73)	SK 616 021-73	SK 616 021-73	

Label sheet

Description	Catalog No.	Ref. Code	List Price
For marking of contact blocks at two levels	2949 1725-1	2949 1725-1	\$ 10.00

Lenses for pilot lights (Packing unit 10 pieces)

Description/Color	Catalog No.	Ref. Code	List Price
Red	KA1-8031	1SFA 616 920 R8031	
Green	KA1-8032	1SFA 616 920 R8032	
Yellow	KA1-8033	1SFA 616 920 R8033	\$ 2.50
Blue	KA1-8034	1SFA 616 920 R8034	
White	KA1-8035	1SFA 616 920 R8035	

Buttons for pushbuttons (Packing unit 10 pieces)

Description	Color	Catalog No.	Ref. Code	List Price
Flush, opaque	Red	KA1-8081	1SFA 616 920 R8081	
	Green	KA1-8082	1SFA 616 920 R8082	
	Yellow	KA1-8083	1SFA 616 920 R8083	
	Blue	KA1-8084	1SFA 616 920 R8084	
	White	KA1-8085	1SFA 616 920 R8085	
	Black	KA1-8086	1SFA 616 920 R8086	
	Grey	KA1-8087	1SFA 616 920 R8087	
	Clear	KA1-8088	1SFA 616 920 R8088	
Extended, opaque	Red	KA1-8091	1SFA 616 920 R8091	
	Green	KA1-8092	1SFA 616 920 R8092	
	Yellow	KA1-8093	1SFA 616 920 R8093	
	Blue	KA1-8094	1SFA 616 920 R8094	
	White	KA1-8095	1SFA 616 920 R8095	
	Black	KA1-8096	1SFA 616 920 R8096	
	Grey	KA1-8097	1SFA 616 920 R8097	
	Clear	KA1-8098	1SFA 616 920 R8098	\$ 1.50
Flush, transparent	Red	KA1-8101	1SFA 616 920 R8101	
	Green	KA1-8102	1SFA 616 920 R8102	
	Yellow	KA1-8103	1SFA 616 920 R8103	
	Blue	KA1-8104	1SFA 616 920 R8104	
	White	KA1-8105	1SFA 616 920 R8105	
	Clear	KA1-8108	1SFA 616 920 R8108	
Extended, transparent	Red	KA1-8111	1SFA 616 920 R8111	
	Green	KA1-8112	1SFA 616 920 R8112	
	Yellow	KA1-8113	1SFA 616 920 R8113	
	Blue	KA1-8114	1SFA 616 920 R8114	
	White	KA1-8115	1SFA 616 920 R8115	
	Clear	KA1-8118	1SFA 616 920 R8118	

Accessories



22mm hole plug (UL Type 1, 3R, 4, 4X, 12)

Hole plugs are used to cover pushbutton holes in panels

Description	Catalog No.	List Price
22mm hole plug	CBK-XP	\$ 2.00

Padlock attachment for 30mm mushroom head (twist release only)

Prevents unauthorized use of equipment. Provides space for up to 4 padlocks with the button in the depressed position. Holes fit standard 1/4" padlock.

Description	Catalog No.	List Price
Padlock attachment	CBK-XPA	\$ 20.00

Spare gasket

Description	Catalog No.	List Price
Gasket	CBK-XRG	\$ 1.00

Selector switch lock

Description	Catalog No.	List Price
Selector switch lock	CBK-XSWL	\$ 35.00

Selector switch guard

Description	Catalog No.	List Price
Selector switch guard	CBK-XSWG	\$ 8.00



Approvals

The pushbuttons, selector switches and pilot lights are approved by:
- National approval agencies: UL, CSA and China Compulsory Product Certification

For detail information please contact ABB

Standards

IEC 60947-1	Low-voltage switchgear and controlgear - Part 1: General rules
IEC 60947-5-1	Low-voltage switchgear and controlgear - Part 5-1: Control circuit devices and switching elements - Electromechanical control circuit devices
8 IEC 60947-5-5	Low-voltage switchgear and controlgear - Part 5-5: Control circuit devices and switching elements - Electrical emergency stop device with mechanical latching function
IEC 60073	Basic and safety principles for man-machine interface, marking and identification - Coding principles for indicators and actuators
IEC 60529	Degrees of protection provided by enclosures (IP Code)
EN 60947-1	Low-voltage switchgear and controlgear - Part 1: General rules
EN 60947-5-1	Low-voltage switchgear and controlgear - Part 5-1: Control circuit devices and switching elements - Electromechanical control circuit devices
EN 60947-5-5	Low-voltage switchgear and controlgear - Part 5-5: Control circuit devices and switching elements - Electrical emergency stop device with mechanical latching function
EN 60073	Basic and safety principles for man-machine interface, marking and identification - Coding principles for indication devices and actuators
EN 60529	Degrees of protection provided by enclosures (IP Code)
EN 50013	Low-voltage switchgear and controlgear for industrial use - Terminal marking and distinctive number for particular control switches
UL 508	Industrial Control Equipment
CSA C22.2 No 14	Industrial Control Equipment

Degrees of protection

Operators	IP	UL/CSA
Pushbutton with flush or extended button, MP	IP 66	Type 1, 3R, 4, 4X, 12, 13
Double pushbutton, MPD	IP 66	Type 1, 3R, 4, 4X, 12, 13
Mushroom pushbutton, momentary, MPM	IP 66	Type 1, 3R, 4, 4X, 12, 13
Emergency stop pushbutton, MPMT/P	IP 66	Type 1, 3R, 4, 4X, 12, 13
Selector switch, M2SS/M3SS	IP 66	Type 1, 3R, 4, 4X, 12, 13
Key operated selector switch, M2SSK/M3SSK	IP 66	Type 1, 3R, 4, 4X, 12
Toggle switch, MTS2/MTS3	IP 66	Type 1, 3R, 4, 4X, 12, 13
Definite purpose pushbutton, 30 mm, KP6	IP 66	–
Reset button, KPR	IP 66	Type 1, 3R, 4, 4X, 12, 13
Pilot lights, ML	IP 66	Type 1, 3R, 4, 4X, 12, 13
Buzzer, KB	IP 65	Type 4X
Potentiometer, KT	IP 66	Type 1, 3R, 4, 4X, 12, 13
Contact block & transformer block	IP 20	
Enclosures		
Plastic enclosures	IP 66	
Metallic enclosures	IP 67	



Material

No ozone depleting substances in the products.

All front parts are made of polycarbonate

Material		
PC	Polycarbonate	High impact strength, good outdoor resistance. Can withstand light acid solutions, aliphatic hydrocarbons, paraffin, alcohols, animal and vegetable greases.
PSU	Polysulphone	Can withstand high temperatures, acids, basic solutions, alkaline compounds, oils, alcohols.
PA	Polyamide	Can withstand high temperatures, aliphatic, aromatic and chlorinated hydrocarbons, esters, ketone-aldehydes, alcohols and basic solutions.
PBT		Can withstand high temperature, aliphatic and aromatic hydrocarbons, acids, basic solutions, alcohols, grease and oils
Zinc		Good corrosion resistance in inland-, sea and industrial atmosphere.
Light-alloy		Good corrosion resistance in inland-, sea and industrial atmosphere.
Rubber		Chloroprene Nitrile

Mechanical life

Operators

Pushbuttons with flush or extended button, momentary mushroom pushbutton	2 million operations
Selector switch, maintained mushroom pushbutton, key operated selector switch and double pushbutton	0.5 million operations
Emergency stop pushbutton	0.1 million operations
Toggle switch	1 million operations
Lockable pushbuttons	0.3 million operations

Temperature

Ambient temperature during operation	-25 to +70 °C
<i>Exception: All pilot devices with 2 W continuously lit filament bulb</i>	-25 to +40 °C
Storage temperature	-30 to +85 °C

Terminals

Plus-minus Pozidriv No.2 screw with DIN-washer.

Connectable area	min. 1 x 0.5 mm ² /AWG 20 max. 2 x 2.5 mm ² /2 x AWG14
------------------	---

Recommended torque	0.9 Nm
--------------------	--------

Tightening torque

Locking nut, M22	Min. 2 Nm Max. 2.3 Nm
------------------	--------------------------

Contact blocks

Mechanical endurance	10 million operations
----------------------	-----------------------

Self cleaning contacts of silver, NC contact with positive opening.
At voltages and currents below 24 V and 5.6 mA two contact blocks in parallel are recommended. As an alternative, gold plated contacts can be used.

Ratings as per UL, CSA, NEMA	A600	Q600
Rated insulation voltage	600 V	600 V
Rated thermal current	10 A	2.5 A
Rated operational current	at 120 V 6 A	at 125 V 0.55 A
	240 V 3 A	250 V 0.27 A
	480 V 1.5 A	480 V 0.10 A
	600 V 1.2 A	600 V 0.10 A

Ratings as per IEC 60 947-5-1

Rated insulation voltage, U_i	690 V
Rated thermal current, I_{th}	10 A
Rated operational current, I_o	
utilisation category AC 15,	at 120 V 8 A
	230 V 6 A
	400 V 4 A
	690 V 2 A

Rated operational current, I_o	
utilisation category DC 13,	at 24 V 5 A
	125 V 1.1 A
	250 V 0.55 A

Contact resistance	< 25 mΩ
---------------------------	---------

Compulsory function test	at 5V, 16 mA
---------------------------------	--------------

Max. number of contact blocks per operator ①

Pushbutton, toggle switch and mushroom pushbutton	6
Maintained pushbutton	4
Double pushbutton, selector switch, key operated selector switch and emergency stop pushbutton	4

Short circuit protection

Max. fuse at 1 kA	16 A ordinary 10 A delayed
-------------------	-------------------------------

Lamp block

Ratings as per IEC 60 947-5-1

Rated insulation voltage	230 V
Base	Ba 9s
Permissible power, up to	2 W

Service life of filament bulb

Relative service life, luminous flux and power consumption at different service voltages.

It is generally true to say that bulbs for lower voltages give more light and have better vibration-withstand capability than bulbs for higher voltages.

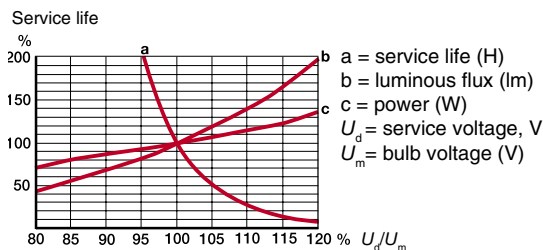

Lamp comparison

Bulb Catalog No.	Approx. life (hours)	Shock and service immunity	High vibration temperature	Low power operating	Brightness consumption
Filament	5000 - 10 000	+	+	+	+++
LED	25 000 - 50 000	+++	++	++	++

Very good	+++
Good	++
Less good	+

Transformer block

Suitable for filament bulb 6 or 24 V AC and 1.2 W and LED 24 V.

Rated power	1.5 W
Rated voltage	Ratio, see Accessories page 8.25
Rated insulation voltage acc. to IEC 70 °C (DT)	Class E

① The contact blocks can be stacked in max. two levels on the 3- block holder.
Only one level is accepted on the 5-block holder.



The compact range is a new competitive choice for customers with high requirements of cost efficient, easy to use and reliable products.

General construction

- "All-in-one function"
- One Ref. code =one complete function
- Easy mounting
- Less inventory
- Broad range of accessories
- Same front design as for the modular range.
- Durable actuators in clear colors with large text and push area
- UL File# E57057
- CSA File# LR19700

Technical advantages

- High degree of protection: UL Type 1, 3R, 4, 4X, 12 & 13
- One or two built-in electrically separated contacts (1NO, 1NC, 2NO, 2NC or 1NC & 1NO)
- Contacts with wiping action
- Low built-in depth

Operators

- Pushbuttons, non-illuminated
- Emergency stop pushbuttons, non-illuminated, twist, pull or key release
- Selector switches, non-illuminated, 2 or 3 position

Pilot lights

- Ba 9s base for bulbs (6-130 V) or LED (12-130 V DC, 24-230 V AC)
- Pilot light with integrated LED (12-220 V DC, 24-230 V AC)



42 mm

Flush and extended pushbuttons Non-illuminated

8

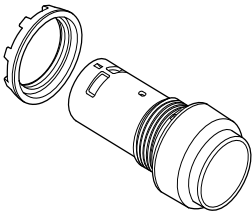
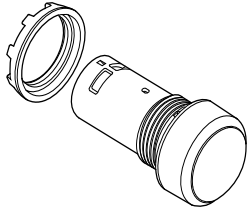

Bezel in black plastic as standard
Bezel in metal:

Replace '1' in the:
Catalog No. CPX-1 0X
Ref. Code 1SFA619XXX R 1XXX
3 for metal bezel

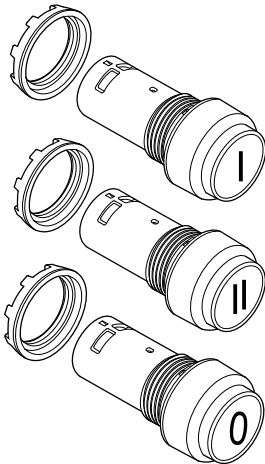

Codes for button colors

	Catalog No.	Ref. Code
	■	□
Red	R	1
Green	G	2
Yellow	Y	3
Blue	L	4
White	W	5
Black	B	6
Grey	U	7

Pushbutton with ...

Description	Catalog No.	Ref. Code	List Price
-------------	-------------	-----------	------------

Flush button

Momentary

Contacts included:

1 NO	CP110■-10	1SFA 619 100 R101□	\$ 15.20
2 NO	CP110■-20	1SFA 619 100 R102□	19.90
1 NC	CP110■-01	1SFA 619 100 R104□	15.20
2 NC	CP110■-02	1SFA 619 100 R105□	19.90
1 NO +1 NC	CP110■-11	1SFA 619 100 R107□	19.90

Maintained

Contacts included:

1 NO	CP210■-10	1SFA 619 101 R101□	19.90
2 NO	CP210■-20	1SFA 619 101 R102□	22.50
1 NC	CP210■-01	1SFA 619 101 R104□	19.90
2 NC	CP210■-02	1SFA 619 101 R105□	22.50
1 NO +1 NC	CP210■-11	1SFA 619 101 R107□	22.50

Extended button

Momentary

Contacts included:

1 NO	CP310■-10	1SFA 619 102 R101□	15.20
2 NO	CP310■-20	1SFA 619 102 R102□	19.90
1 NC	CP310■-01	1SFA 619 102 R104□	15.20
2 NC	CP310■-02	1SFA 619 102 R105□	19.90
1 NO +1 NC	CP310■-11	1SFA 619 102 R107□	19.90

Maintained

Contacts included:

1 NO	CP410■-10	1SFA 619 103 R101□	19.90
2 NO	CP410■-20	1SFA 619 103 R102□	22.50
1 NC	CP410■-01	1SFA 619 103 R104□	19.90
2 NC	CP410■-02	1SFA 619 103 R105□	22.50
1 NO +1 NC	CP410■-11	1SFA 619 103 R107□	22.50

Flush button

Momentary

White button with black I

Contacts included:

1 NO	CP1110W-10	1SFA 619 110 R1015	16.70
------	------------	--------------------	-------

Momentary

White button with black II

Contacts included:

1 NO	CP1210W-10	1SFA 619 120 R1015	16.70
------	------------	--------------------	-------

Extended button

Momentary

Black button with white O

Contacts included:

1 NC	CP3310B-01	1SFA 619 132 R1046	16.70
------	------------	--------------------	-------

Ordering example – Compact pushbutton

Requested: A compact pushbutton, momentary,
with red extended button and one NO contact.

Ref.: 10 pieces of CP3-10R-10

Minimum Ref. quantity: 10 pieces
Packing: 10 pieces/plastic bag, 10 bags/box

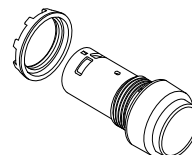

Emergency stop pushbuttons

Non-illuminated

Fulfills IEC 60947-5-5

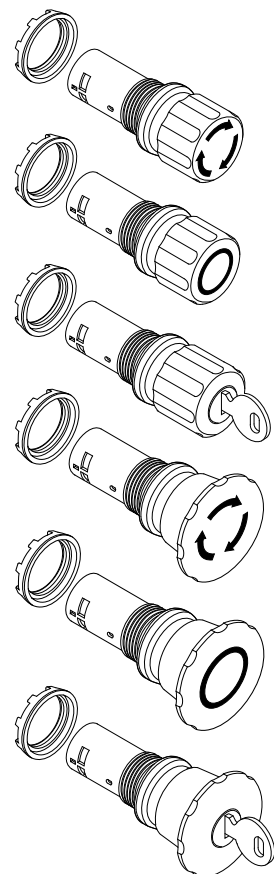

Plastic operator

Description	Color	Catalog No.	Ref. Code	List Price
Ø 30 mm				
Twist release	Red			
<u>Contacts included:</u>				
1 NC		CE3T-10R-01	1SFA 619 500 R1041	\$ 28.00
2 NO		CE3T-10R-20	1SFA 619 500 R1021	28.00
2 NC		CE3T-10R-02	1SFA 619 500 R1051	33.60
1 NO +1 NC		CE3T-10R-11	1SFA 619 500 R1071	33.60
Pull release	Red			
<u>Contacts included:</u>				
2 NC		CE3P-10R-02	1SFA 619 501 R1051	33.60
1 NO +1 NC		CE3P-10R-11	1SFA 619 501 R1071	33.60
Key release (Key code 71, Ronis 455)	Red			
<u>Contacts included:</u>				
2 NC		CE3K1-10R-02	1SFA 619 502 R1051	53.40
1 NO +1 NC		CE3K1-10R-11	1SFA 619 502 R1071	53.40
Ø 40 mm				
Twist release	Red			
<u>Contacts included:</u>				
1 NC		CE4T-10R-01	1SFA 619 550 R1041	30.80
2 NO		CE4T-10R-20	1SFA 619 550 R1021	36.40
2 NC		CE4T-10R-02	1SFA 619 550 R1051	36.40
1 NO +1 NC		CE4T-10R-11	1SFA 619 550 R1071	36.40
Pull release	Red			
<u>Contacts included:</u>				
2 NC		CE4P-10R-02	1SFA 619 551 R1051	36.40
1 NO +1 NC		CE4P-10R-11	1SFA 619 551 R1071	36.40
Key release (Key code 71, Ronis 455)	Red			
<u>Contacts included:</u>				
2 NC		CE4K1-10R-02	1SFA 619 552 R1051	57.50
1 NO +1 NC		CE4K1-10R-11	1SFA 619 552 R1071	57.50

The emergency stops with key release are delivered with two keys.

Ordering example – Compact Emergency stop pushbutton

Requested: A compact emergency stop pushbutton, 30 mm, with key release and two NC contacts.

Ref.: 10 pieces of CE3K1-10R-02.

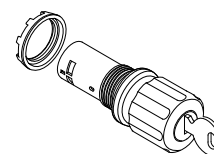

Minimum Ref. quantity: 10 pieces
Packing: 1 piece/plastic bag.

Two and three position selector switches Non-illuminated

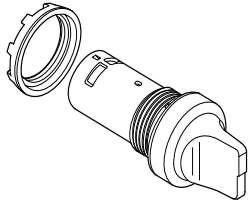

Contacts actuated

Two position selector switch

Contacts included,

	actuated in position C			
	NC	NO	NC	NO
1NO	11	13	21	23
2NO	12	14	22	24
1NC	1	-	-	-
2NC	1	-	1	-
1NO + 1NC	-	1	1	-

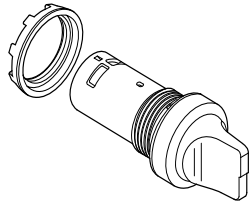

Bezel in black plastic as standard

Bezel in metal:

Replace '1' in the:

Catalog No. CPX-1 0X

Ref. Code 1SFA619XXX R 1XXX

3 for metal bezel

Contacts actuated

Three position selector switch

Contacts included,

	actuated in position:			
	A		C	
	NC	NO	NC	NO
2NO	21	23	11	13
2NC	22	24	12	14
1NO + 1NC	1	-	-	1

Codes for handle colors

	Catalog No.	Ref. Code
Red	R	1
Black	B	6
Grey	U	7

Selector switch with ...

Description	Catalog No.	Ref. Code	List Price
-------------	-------------	-----------	------------

Short handle. Two positions

Maintained

Contacts included:

1 NO	C2SS110-10	1SFA 619 200 R101	\$ 19.60
2 NO	C2SS110-20	1SFA 619 200 R102	27.20
1 NC	C2SS110-01	1SFA 619 200 R104	22.70
2 NC	C2SS110-02	1SFA 619 200 R105	27.20
1 NO + 1 NC	C2SS110-11	1SFA 619 200 R107	27.20

Maintained

Contacts included:

1 NO	C2SS210-10	1SFA 619 201 R101	16.70
2 NO	C2SS210-20	1SFA 619 201 R102	27.20
1 NC	C2SS210-01	1SFA 619 201 R104	22.70
2 NC	C2SS210-02	1SFA 619 201 R105	27.20
1 NO + 1 NC	C2SS210-11	1SFA 619 201 R107	27.20

Momentary

Contacts included:

1 NO	C2SS310-10	1SFA 619 202 R101	22.70
2 NO	C2SS310-20	1SFA 619 202 R102	27.20
1 NC	C2SS310-01	1SFA 619 202 R104	22.70
2 NC	C2SS310-02	1SFA 619 202 R105	27.20
1 NO + 1 NC	C2SS310-11	1SFA 619 202 R107	27.20

Short handle. Three positions

Maintained

Contacts included:

2 NO	C3SS110-20	1SFA 619 210 R102	27.20
2 NC	C3SS110-02	1SFA 619 210 R105	
1 NO + 1 NC	C3SS110-11	1SFA 619 210 R107	

Momentary

Contacts included:

2 NO	C3SS210-20	1SFA 619 211 R102	27.20
2 NC	C3SS210-02	1SFA 619 211 R105	
1 NO + 1 NC	C3SS210-11	1SFA 619 211 R107	

Momentary

Contacts included:

2 NO	C3SS310-20	1SFA 619 212 R102	27.20
2 NC	C3SS310-02	1SFA 619 212 R105	
1 NO + 1 NC	C3SS310-11	1SFA 619 212 R107	

Momentary

Contacts included:

2 NO	C3SS710-20	1SFA 619 216 R102	27.20
2 NC	C3SS710-02	1SFA 619 216 R105	
1 NO + 1 NC	C3SS710-11	1SFA 619 216 R107	

Ordering example – Compact selector switch

Requested: A red compact selector switch with three positions, Momentary, spring return from A to B and maintained position in C. With 2 NC contacts.

Ref.: 10 pieces of C3SS7-10R-02

Minimum Ref. quantity: 10 pieces
Packing: 10 pieces/plastic bag, 10 bags/box

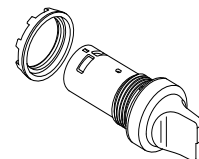

Pilot lights

Pilot Devices
Compact range

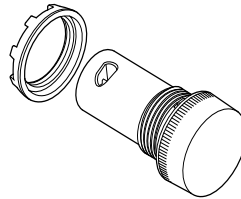
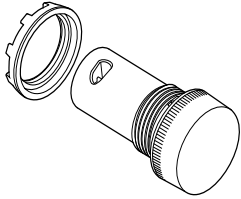

Pilot light Ba 9s base, bulb not included

Description	Catalog No.	Ref. Code	List Price
Color:			
Red	CL-100R	1SFA 619 402 R1001	\$ 14.00
Green	CL-100G	1SFA 619 402 R1002	
Yellow	CL-100Y	1SFA 619 402 R1003	
Blue	CL-100L	1SFA 619 402 R1004	
White	CL-100W	1SFA 619 402 R1005	
Clear	CL-100C	1SFA 619 402 R1008	

Pilot light with integrated LED Service life >50 000 hours

Color	Rated current mA	Luminance mcd	Wave-length nm	Catalog No.	Ref. Code	List Price
Rated voltage 12 V, DC ①						
Red	30	60	625	CL-501R	1SFA 619 402 R5011	\$ 25.00
Green	15	126	520	CL-501G	1SFA 619 402 R5012	
Yellow	30	60	590	CL-501Y	1SFA 619 402 R5013	
Blue	30	22	470	CL-501L	1SFA 619 402 R5014	
White	30	88	②	CL-501W	1SFA 619 402 R5015	
Rated voltage 24 V, AC/DC						
Red	15	60	625	CL-502R	1SFA 619 402 R5021	25.00
Green	15	126	520	CL-502G	1SFA 619 402 R5022	
Yellow	15	60	590	CL-502Y	1SFA 619 402 R5023	
Blue	15	22	470	CL-502L	1SFA 619 402 R5024	
White	15	88	②	CL-502W	1SFA 619 402 R5025	
Rated voltage 48 V, AC/DC						
Red	15	60	625	CL-504R	1SFA 619 402 R5041	25.00
Green	15	126	520	CL-504G	1SFA 619 402 R5042	
Yellow	15	60	590	CL-504Y	1SFA 619 402 R5043	
Blue	15	22	470	CL-504L	1SFA 619 402 R5044	
White	15	88	②	CL-504W	1SFA 619 402 R5045	
Rated voltage 60 V, AC/DC						
Red	15	60	625	CL-505R	1SFA 619 402 R5051	25.00
Green	15	126	520	CL-505G	1SFA 619 402 R5052	
Yellow	15	60	590	CL-505Y	1SFA 619 402 R5053	
Blue	15	22	470	CL-505L	1SFA 619 402 R5054	
White	15	88	②	CL-505W	1SFA 619 402 R5055	
Rated voltage 110-130 V, AC						
Red	15	60	625	CL-513R	1SFA 619 402 R5131	25.00
Green	15	126	520	CL-513G	1SFA 619 402 R5132	
Yellow	15	60	590	CL-513Y	1SFA 619 402 R5133	
Blue	15	22	470	CL-513L	1SFA 619 402 R5134	
White	15	88	②	CL-513W	1SFA 619 402 R5135	
Rated voltage 110-130 V, DC ①						
Red	15	60	625	CL-515R	1SFA 619 402 R5151	25.00
Green	15	126	520	CL-515G	1SFA 619 402 R5152	
Yellow	15	60	590	CL-515Y	1SFA 619 402 R5153	
Blue	15	22	470	CL-515L	1SFA 619 402 R5154	
White	15	88	②	CL-515W	1SFA 619 402 R5155	
Rated voltage 220 V, DC ①						
Red	15	60	625	CL-520R	1SFA 619 402 R5201	25.00
Green	15	126	520	CL-520G	1SFA 619 402 R5202	
Yellow	15	60	590	CL-520Y	1SFA 619 402 R5203	
Blue	15	22	470	CL-520L	1SFA 619 402 R5204	
White	15	88	②	CL-520W	1SFA 619 402 R5205	
Rated voltage 230 V, AC						
Red	15	60	625	CL-523R	1SFA 619 402 R5231	25.00
Green	15	126	520	CL-523G	1SFA 619 402 R5232	
Yellow	15	60	590	CL-523Y	1SFA 619 402 R5233	
Blue	15	22	470	CL-523L	1SFA 619 402 R5234	
White	15	88	②	CL-523W	1SFA 619 402 R5235	
Rated voltage 380 V, AC						
Red	15	60	625	CL-530R	1SFA 619 402 R5301	25.00
Green	15	126	520	CL-530G	1SFA 619 402 R5302	
Yellow	15	60	590	CL-530Y	1SFA 619 402 R5303	
Blue	15	22	470	CL-530L	1SFA 619 402 R5304	
White	15	88	②	CL-530W	1SFA 619 402 R5305	
Rated voltage 415 V, AC						
Red	15	60	625	CL-541R	1SFA 619 402 R5411	25.00
Green	15	126	520	CL-541G	1SFA 619 402 R5412	
Yellow	15	60	590	CL-541Y	1SFA 619 402 R5413	
Blue	15	22	470	CL-541L	1SFA 619 402 R5414	
White	15	88	②	CL-541W	1SFA 619 402 R5415	

① Care should be taken for DC supply where + and - must be correctly connected. (this is marked on the product, X1 (+) and X2 (-)).

② X=0.31, Y=0.32

Minimum Ref. quantity: 10 pieces
Packing: 10 pieces/plastic bag, 10 bags/box

Accessories



Filament bulbs Ba 9s base Catalog No. of current: AC/DC. A lamp changing tool is required for changing bulb.

Description					Catalog No.	Ref. Code	List Price
Rated voltage V	Rated current mA	Rated output W	Service life h	Lumina-nance mcd			
6	200	1.2	10 000	350	5911 086-11	5911 086-11	\$ 6.00
12	100	1.2	10 000	230	5911 086-12	5911 086-12	
24	50	1.2	10 000	280	5911 086-13	5911 086-13	
30	40	1.2	10 000	250	5911 086-4	5911 086-4	
48	42	2	6 000	500	5911 086-5	5911 086-5	
60	20	1.2	5 000	190	5911 086-14	5911 086-14	
110	18	2	7 500	250	5911 086-7	5911 086-7	
130	15	2	7 500	120	5911 086-15	5911 086-15	

LEDs

With one diode chip mounted on a Ba 9s base. Choose the same color for the LED and the lamp cap or else use a clear lamp cap.

For white light use white LED with clear lamp cap. At DC the lamp base have to be connected to cathode (-) and the bottom contact to anode (+).



Color	Rated current mA	Wave-length nM	Lumi-nance mcd	Catalog No.	Ref. Code	List Price
Rated voltage 12 V, DC Service life >50 000 h						
Red	15	630	250	KA2-2011	1SFA 616 921 R2011	\$ 21.00
Green	15	525	1000	KA2-2012	1SFA 616 921 R2012	
Yellow	15	592	250	KA2-2013	1SFA 616 921 R2013	
Blue	15	470	450	KA2-2014	1SFA 616 921 R2014	
White	15	x=0.31 y=0.32	600	KA2-2015	1SFA 616 921 R2015	
Rated voltage 24 V, (AC)/DC Ⓢ Service life >50 000 h						
Red	15	630	250	KA2-2021	1SFA 616 921 R2021	15.00
Green	15	525	800	KA2-2022	1SFA 616 921 R2022	
Yellow	15	592	250	KA2-2023	1SFA 616 921 R2023	
Blue	15	470	400	KA2-2024	1SFA 616 921 R2024	
White	15	x=0.31 y=0.32	500	KA2-2025	1SFA 616 921 R2025	
Rated voltage 48 V, (AC)/DC Ⓢ Service life >50 000 h						
Red	12	630	200	KA2-2041	1SFA 616 921 R2041	21.00
Green	12	525	1700	KA2-2042	1SFA 616 921 R2042	
Yellow	12	592	240	KA2-2043	1SFA 616 921 R2043	
Blue	12	470	720	KA2-2044	1SFA 616 921 R2044	
White	12	x=0.31 y=0.32	1200	KA2-2045	1SFA 616 921 R2045	
Rated voltage 60 V, (AC)/DC Ⓢ Service life >50 000 h						
Red	10	630	160	KA2-2051	1SFA 616 921 R2051	21.00
Green	10	525	1400	KA2-2052	1SFA 616 921 R2052	
Yellow	10	592	200	KA2-2053	1SFA 616 921 R2053	
Blue	10	470	600	KA2-2054	1SFA 616 921 R2054	
White	10	x=0.31 y=0.32	1000	KA2-2055	1SFA 616 921 R2055	
Rated voltage 110-130 V, AC Ⓢ Service life 25 000 h						
Red	4-6	630	60-100	KA2-2131	1SFA 616 921 R2131	15.00
Green	4-6	525	500-850	KA2-2132	1SFA 616 921 R2132	
Yellow	4-6	592	70-120	KA2-2133	1SFA 616 921 R2133	
Blue	4-6	470	220-350	KA2-2134	1SFA 616 921 R2134	
White	4-6	x=0.31 y=0.32	350-600	KA2-2135	1SFA 616 921 R2135	
Rated voltage 110-130 V, AC/DC Ⓢ Service life 25 000 h						
Red	4-6	630	60-100	KA2-2141	1SFA 616 921 R2141	21.00
Green	4-6	525	500-850	KA2-2142	1SFA 616 921 R2142	
Yellow	4-6	592	70-120	KA2-2143	1SFA 616 921 R2143	
Blue	4-6	470	220-350	KA2-2144	1SFA 616 921 R2144	
White	4-6	x=0.31 y=0.32	350-600	KA2-2145	1SFA 616 921 R2145	
Rated voltage 230 V, AC Ⓢ Service life 25 000 h						
Red	4	630	60	KA2-2221	1SFA 616 921 R2221	21.00
Green	4	525	500	KA2-2222	1SFA 616 921 R2222	
Yellow	4	592	70	KA2-2223	1SFA 616 921 R2223	
Blue	4	470	220	KA2-2224	1SFA 616 921 R2224	
White	4	x=0.31 y=0.32	350	KA2-2225	1SFA 616 921 R2225	

Ⓢ At AC the luminance is decreased with 30 % and there is also a slight flickering.

Accessories

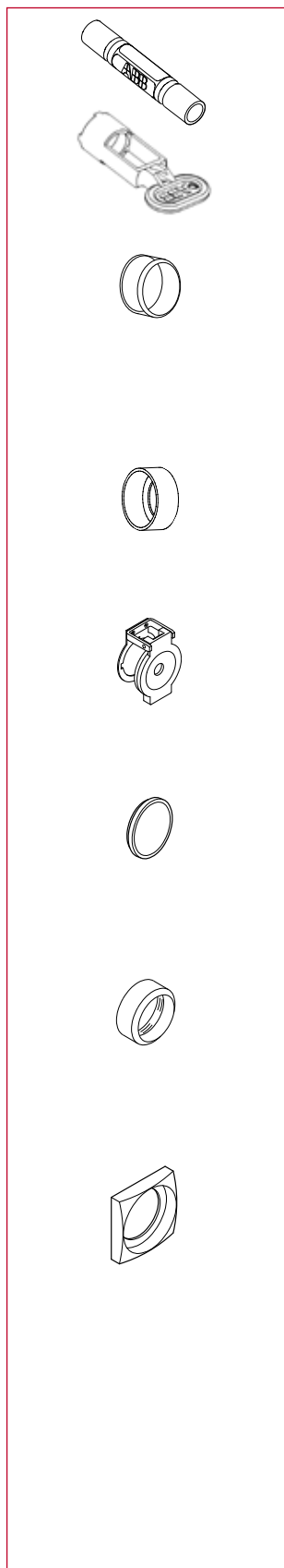

Lamp changing tool

Description	Catalog No.	Ref. Code	List Price
For LEDs and for bulbs	KA1-8072	1SFA 616 920 R8072	\$ 10.00

Mounting tool

Description	Catalog No.	Ref. Code	List Price
Used for tightening the locking nut	MA1-8015	1SFA 611 920 R8015	\$ 10.00

Membrane of silicone

Of transparent, heat and cold resistant silicon rubber. Does not harden at low temperature. Gives IP 67 degree of protection. When membrane is used, remove the gasket.

For operator with	Catalog No.	Ref. Code	List Price
Flush button	KA1-8052	1SFA 616 920 R8052	\$ 8.00
Extended button	KA1-8002	1SFA 616 920 R8002	8.00

Protective ring

Description	Catalog No.	Ref. Code	List Price
For flush and extended pushbutton To prevent inadvertant operation. Not together with legend plate holder.	SK 615 512-1	SK 615 512-1	\$ 4.00

Protective cover

Description	Catalog No.	Ref. Code	List Price
For flush button. To prevent inadvertant operation. Not together with legend plate holder.	KA1-8010	1SFA 616 920 R8010	\$ 15.00

Button

Description	Catalog No.	Ref. Code	List Price
Grey, flush (Packing unit 10 pieces)	KA1-8087	1SFA 616 920 R8087	\$ 1.50
Grey, extended (Packing unit 10 pieces)	KA1-8097	1SFA 616 920 R8097	1.50

Bezel

Description	Catalog No.	Ref. Code	List Price
For pushbutton			
Grey (Packing unit 10 pieces)	KA1-8079	1SFA 616 920 R8079	\$ 1.00
Black (Packing unit 10 pieces)	KA1-8022	1SFA 616 920 R8022	1.00
Metal (Packing unit 10 pieces)	KA1-8021	1SFA 616 920 R8021	2.50
For selector switch			
Grey (Packing unit 10 pieces)	CA1-8076	1SFA 619 920 R8076	1.00
Black (Packing unit 10 pieces)	CA1-8077	1SFA 619 920 R8077	1.00
Metal (Packing unit 10 pieces)	CA1-8078	1SFA 619 920 R8078	2.50

Square bezel

Black, plastic (Packing unit 10 pieces)	SK 616 016-2	SK 616 016-2	2.00
Grey, plastic (Packing unit 10 pieces)	KA1-8124	1SFA 611 920 R8124	2.00

Accessories



30 mm adaptors

For use when fitting the 22 mm pilot devices in 30 mm mounting holes. (1.5 – 4 mm panels)

Description	Catalog No.	Ref. Code	List Price
For use with pushbuttons, selector switches, emergency stop push-button and pilot lights Black plastic.	KA1-8029	1SFA 616 920 R8029	\$ 8.00
	KA1-8030	1SFA 616 920 R8030	10.00

Adaptors

For flush mounted pushbutton	KA1-8073	1SFA 616 920 R8073	15.00
For flush mounted selector switches	CA1-8075	1SFA 619 920 R8075	

Extra key

Description	Catalog No.	Ref. Code	List Price
Ronis 455 (key code 71)	SK 616 021-71	SK 616 021-71	\$ 10.00



Approvals

The pushbuttons, selector switches and pilot lights are approved by:
- National approval agencies: UL and China Compulsory Product Certification

For detail information please contact ABB

Standards

IEC 60947-1	Low-voltage switchgear and controlgear - Part 1: General rules
IEC 60947-5-1	Low-voltage switchgear and controlgear - Part 5-1: Control circuit devices and switching elements - Electromechanical control circuit devices
IEC 60947-5-5	Low-voltage switchgear and controlgear - Part 5-5: Control circuit devices and switching elements - Electrical emergency stop device with mechanical latching function
IEC 60073	Basic and safety principles for man-machine interface, marking and identification - Coding principles for indicators and actuators
IEC 60529	Degrees of protection provided by enclosures (IP Code)
EN 60947-1	Low-voltage switchgear and controlgear - Part 1: General rules
EN 60947-5-1	Low-voltage switchgear and controlgear - Part 5-1: Control circuit devices and switching elements - Electromechanical control circuit devices
EN 60947-5-5	Low-voltage switchgear and controlgear - Part 5-5: Control circuit devices and switching elements - Electrical emergency stop device with mechanical latching function
EN 60073	Basic and safety principles for man-machine interface, marking and identification - Coding principles for indication devices and actuators
EN 60529	Degrees of protection provided by enclosures (IP Code)
EN 50013	Low-voltage switchgear and controlgear for industrial use - Terminal marking and distinctive number for particular control switches
UL 508	Industrial Control Equipment
CSA C22.2 No 14	Industrial Control Equipment

Degrees of protection

Pilot device	IP	UL/CSA
Compact pushbutton, CP1, CP2, CP3, CP4	IP66	Type 1, 3R, 4, 4X, 12, 13
Compact selector switch, C2SS, C3SS	IP66	Type 1, 3R, 4, 4X, 12, 13
Compact pilot light, CL	IP66	Type 1, 3R, 4, 4X, 12, 13
Compact emergency stop pushbutton, CE3T, CE3P, CE4T, CE4P, CE3K1, CE4K1	IP66	Type 1, 3R, 4, 4X, 12, 13
Terminals	IP20	

Temperature

Ambient temperature during operation	-25 to +70 °C
Exception: All pilot devices with 2 W continuously lit filament bulb	-25 to +40 °C
Storage temperature	-30 to +85 °C

Tightening torque

Locking nut, M22	Min. 2 Nm Max. 2.3 Nm
------------------	--------------------------

Contacts

Ratings as per UL, CSA, NEMA	C300	R300
Rated insulation voltage	250 V	250 V
Rated thermal current	2.5 A	1 A
Rated operational current		
at 120 V	1.5 A	
125 V		0.22 A
240 V	0.75 A	
250 V		0.11 A
Ratings as per IEC 60947-5-1		
Rated insulation voltage, U_i	300 V	
Rated thermal current, I_{th}	5 A	
Rated operational current, I_e , utilisation category AC-15		
at 120 V	1.5 A	
240 V	1 A	
Rated operational current, I_e , utilisation category DC-13,		
at 24 V	0.3 A	
125 V	0.2 A	
Short circuit protection		
Max. fuse at 1 kA	16 A ordinary 10 A delayed	
Tightening torque		
compact pushbutton & selector switch	0.8 Nm (M3)	
compact pilot light	0.9 Nm (M3.5)	
compact emergency stop pushbutton	0.8 Nm (M3)	
Terminals		
Plus-minus Pozidriv No. 2		
Compact pushbutton		
Compact selector switch		
Compact emergency stop		
Connectable area	min. 1 x 0.5 mm ² /1 x AWG22 max. 2 x 1.5 mm ² /2 x AWG14	
Compact pilot light		
Connectable area	min. 1 x 0.5 mm ² /1 x AWG20 max. 2 x 2.5 mm ² /2 x AWG14	

Material

No ozone depleting substances in the products.

All front parts are made of polycarbonate

Material	Characteristics
PC Polycarbonate	High impact strength, good outdoor resistance. Can withstand light acid solutions, aliphatic hydrocarbons, paraffin, alcohols, animal and vegetable greases.
PA Polyamide	Can withstand high temperatures, aliphatic, aromatic and chlorinated hydrocarbons, esters, ketone-aldehydes, alcohols and basic solutions.
PBT	Can withstand temperature, aliphatic and aromatic hydrocarbons, acids, basic solutions, alcohols, grease and oils
Zinc	Good corrosion resistance in inland-, sea and industrial atmosphere.
Light-alloy	Good corrosion resistance in inland-, sea and industrial atmosphere.
Rubber	Chloroprene Nitrile



Features

- Available for 1, 2, 3, 4 & 6 operators.
- Base mounted contacts allow for easy removal of operator cover. Wiring remains with base.
- Up to 5 contact blocks can be used per operator for some combinations.
- Environmental ratings: UL/CSA Type 1, 3R, 4, 4X, 12 & 13, IP66
- Available in high impact strength polycarbonate (plastic) material.
- Rated for outdoor use.
- Enclosures can withstand light acid solutions and other chemicals.
- Metallic enclosures available.

Plastic enclosures 1, 2 & 3 seat

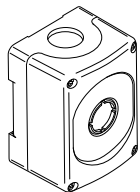

1 Position

1-seat Plastic enclosures. Yellow top/light grey bottom

Description					Catalog No.	List Price
	Pos - 1	Pos - 2	Pos - 3	Pos - 4		
Type	Twist Release 40mm E	—	—	—	P1-ES	\$ 84.00
Color	Red	—	—	—		
Contacts	2 NC	—	—	—		
Name plate	EMERGENCY STOP	—	—	—		
Type	III. Twist Release 40mm E	—	—	—	P1-1ES	107.50
Color	40mm E-Stop	—	—	—		
Contacts	2 NC, 1 LB	—	—	—		
Name plate	EMERGENCY STOP	—	—	—		

1-seat Plastic enclosure, dark grey top/light grey bottom

Description					Catalog No.	List Price
	Pos - 1	Pos - 2	Pos - 3	Pos - 4		
Type	3-pos sel. Main	—	—	—	P1-HOA	\$ 55.00
Color	Black	—	—	—		
Contacts	2 NO	—	—	—		
Name plate	HAND/OFF/AUTO	—	—	—		

2-seat Plastic enclosure, dark grey top/light grey bottom

Description					Catalog No.	List Price
	Pos - 1	Pos - 2	Pos - 3	Pos - 4		
Type	Button mom, Ext.	Button mom, Flush	—	—	P2-SS	\$ 63.20
Color	Red	Green	—	—		
Contacts	1 NC	1 NO	—	—		
Name plate	STOP	START	—	—		
Type	3-pos sel. Main	Pilot Light	—	—	P2-1HOARL	90.00
Color	Black	Red	—	—		
Contacts	2 NO	1 LB	—	—		
Name plate	HAND/OFF/AUTO	RUN	—	—		
Type	2-pos sel. Main	Pilot Light	—	—	P2-1OORL	82.00
Color	Black	Red	—	—		
Contacts	1 NO	1 LB	—	—		
Name plate	ON/OFF	RUN	—	—		

3-seat Plastic enclosure, dark grey top/light grey bottom

Description					Catalog No.	List Price
	Pos - 1	Pos - 2	Pos - 3	Pos - 4		
Type	Button mom, Ext.	Button mom, Flush	Pilot Light	—	P3-1SSRL	\$ 96.70
Color	Red	Green	Red	—		
Contacts	1 NC	1 NO	1 LB	—		
Name plate	STOP	START	RUN	—		
Type	3-pos sel. Main	Pilot Light	Pilot Light	—	P3-1HOARLGL	123.50
Color	Black	Red	Green	—		
Contacts	2 NO	1 LB	1 LB	—		
Name plate	HAND/OFF/AUTO	RUN	OFF	—		
Type	2-pos sel. Main	Pilot Light	Pilot Light	—	P3-1OORLGL	115.50
Color	Black	Red	Green	—		
Contacts	1 NO	1 LB	1 LB	—		
Name plate	ON/OFF	RUN	OFF	—		
Type	3-pos sel. Main	Button mom, Flush	Pilot Light	—	P3-1HOASRL	109.60
Color	Black	Green	Red	—		
Contacts	2 NO	1 NO	1 LB	—		
Name plate	HAND/OFF/AUTO	START	RUN	—		
Type	Twist Release 40mm E Stop	3-pos sel. Main	Pilot Light	—	P3-1ESHOARL	145.50
Color	Red	Black	Red	—		
Contacts	2 NC	2 NO	1 LB	—		
Name plate	EMERGENCY STOP	HAND/OFF/AUTO	RUN	—		

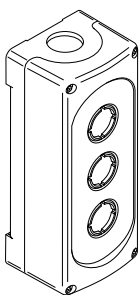

3 Position

2 Position

1 Position

Plastic enclosures

4 seat

Pilot Devices
Enclosed

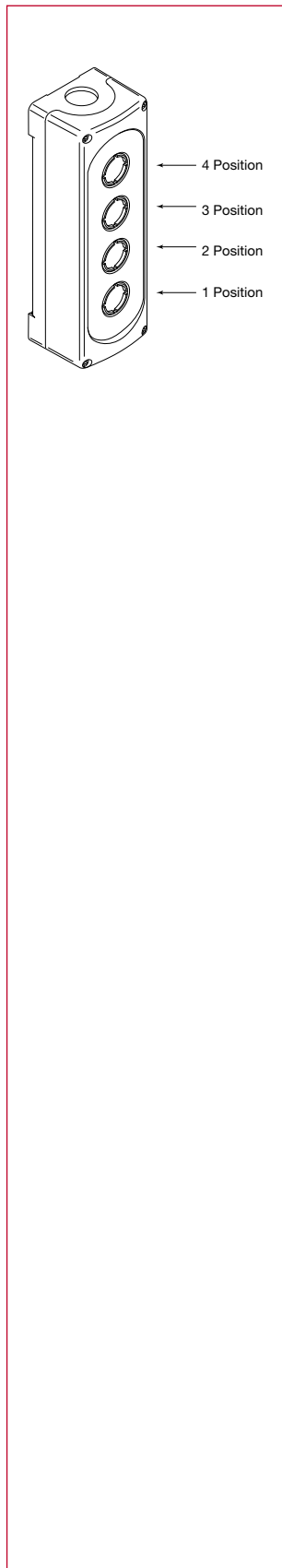

4-seat Plastic enclosure, dark grey top/light grey bottom

Description					Catalog No.	List Price
	Pos - 1	Pos - 2	Pos - 3	Pos - 4		
Type	Button mom., Ext.	Button mom., Flush	Pilot Light	Pilot Light		
Color	Red	Green	Green	Red		
Contacts	1 NC	1 NO	1 LB	1 LB		
Name plate	STOP	START	OFF	RUN	P4-1SSRLGL	\$ 134.20
Type	3-pos sel. Main	Button mom., Flush	Pilot Light	Pilot Light		
Color	Black	Green	Green	Red		
Contacts	2 NO	1 NO	1 LB	1 LB		
Name plate	HAND/OFF/AUTO	START	OFF	RUN	P4-1HOASRLGL	147.10
Type	3-pos sel. Main	Pilot Light	Pilot Light	Pilot Light		
Color	Black	Green	Yellow	Red		
Contacts	2 NO	1 LB	1 LB	1 LB		
Name plate	HAND/OFF/AUTO	OFF	FAULT	RUN	P4-1HOARLYLGL	161.00
Type	2-pos. sel. Main	Pilot Light	Pilot Light	Pilot Light		
Color	Black	Green	Yellow	Red		
Contacts	1 NO	1 LB	1 LB	1 LB		
Name plate	ON/OFF	OFF	FAULT	RUN	P4-1OORLYLGL	153.00
Type	Twist Release 40mm E Stop	Button mom., Ext.	Button mom., Flush	Pilot Light		
Color	Red	Red	Green	Red		
Contacts	2 NC	1 NC	1 NO	1 LB		
Name plate	EMERGENCY STOP	STOP	START	RUN	P4-1ESSRL	156.20
Type	Twist Release 40mm E Stop	3-pos. sel. Main	Pilot Light	Pilot Light		
Color	Red	Black	Green	Red		
Contacts	2 NC	2 NO	1 LB	1 LB		
Name plate	EMERGENCY STOP	HAND/OFF/AUTO	OFF	RUN	P4-1ESHOARLGL	183.00
Type	Twist Release 40mm E Stop	2-pos sel. Main	Pilot Light	Pilot Light		
Color	Red	Black	Green	Red		
Contacts	2 NC	1 NO	1 LB	1 LB		
Name plate	EMERGENCY STOP	ON/OFF	OFF	RUN	P4-1ESOORLGL	175.00

8

Degree of protection IP 66

Empty plastic enclosures Now with stainless steel screws

Size	Color top/bottom	Catalog No.	Ref. Code	List Price
1-seat	Dark grey/Light grey	MEP1-0	1SFA 611 811 R1000	\$ 28.00
1-seat	Yellow/Light grey	MEPY-0	1SFA 611 821 R1000	28.00
2-seat	Dark grey/Light grey	MEP2-0	1SFA 611 812 R1000	32.00
3-seat	Dark grey/Light grey	MEP3-0	1SFA 611 813 R1000	36.00
4-seat	Dark grey/Light grey	MEP4-0	1SFA 611 814 R1000	44.00
6-seat	Dark grey/Light grey	MEP6-0	1SFA 611 816 R1000	52.00

When Ordering

- Select operators from page 8.4 and 8.38.
N.B. Selector switches with short handle for vertically mounted selector switches must be Ref.ed from page 8.45 - 8.46
- Select contact blocks and lamp blocks for **rear** mounting, see page 8.44.
- Accessories, see page 8.43
N.B. **One spacer per operator** has to be Ref.ed if legend plate is not used.
(for rear mounted pilot devices)

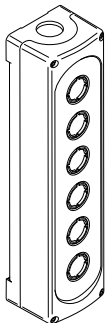
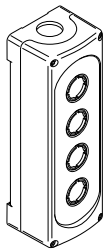
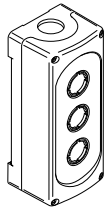
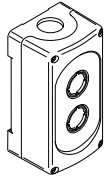
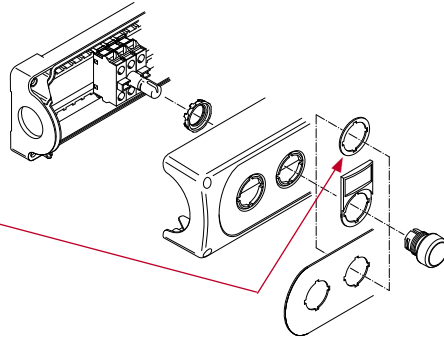

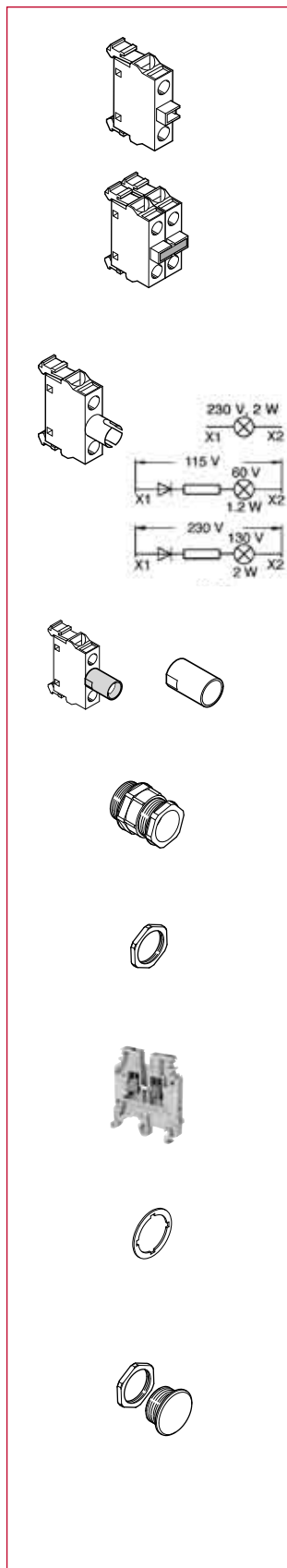

Contact blocks for rear mounting

Description	Catalog No.	Ref. Code	List Price
Contact block			
1NO	MCB-10B	1SFA 611 610 R2001	\$ 8.00
1NC	MCB-01B	1SFA 611 610 R2010	

Double contact block

2NO	MCB-20B	1SFA 611 610 R2002	16.00
2NC	MCB-02B	1SFA 611 610 R2020	
1NO+1NC	MCB-11B	1SFA 611 610 R2011	

Contact block with gold plated contacts

1NO	MCB-10BG	1SFA 611 610 R2101	16.00
1NC	MCB-01BG	1SFA 611 610 R2110	

Lamp blocks

For max. 2 W, 230 V AC and DC filament bulb or LED			
MLB-1B	1SFA 611 620 R2001	17.50	
For 60 V filament bulb max. 1.2 W			
MLB-2B	1SFA 611 620 R2002	21.50	
For 130 V filament bulb max. 2 W			
MLB-3B	1SFA 611 620 R2003	21.50	

Protective sleeve

Description	Catalog No.	Ref. Code	List Price
To make a rear mounted lamp block screen protected. IP20	5396 0543-1	5396 0543-1	\$ 2.00

Earthing terminal

Description	Catalog No.	Ref. Code	List Price
For plastic enclosure.	MA5-2005	1SFA 611 925 R3005	\$ 2.00

Spacer

Description	Catalog No.	Ref. Code	List Price
1 mm thick. Needed when legend plates are not used in plastic enclosures.			
Spacer (Packing unit 10 pieces)	SK 615 516-1	SK 615 516-1	\$ 1.00
Spacer for Modular emergency stop pushbutton, page ?? (Packing unit 10 pieces)	KA1-8045	1SFA 616 920 R 8045	1.00

Blanking plug (22mm)

Description	Catalog No.	Ref. Code	List Price
Black plastic	SK 615 502-B	SK 615 502-B	\$ 2.00

Two position selector switches for mounting in vertically mounted enclosures

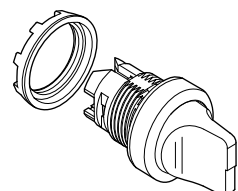
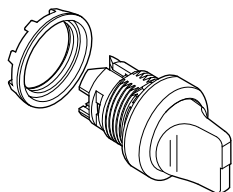

Bezel in black plastic as standard

Bezel in metal:

Replace '1' in the:

Catalog No. M2SSX-1 0X

Ref. Code 1SFA611XXX R 1XXX

3 for metal bezel

4 for grey plastic bezel

Contact functions

Block positions as seen from operator front.

Handle position	Left block	Right block
A (B)	O	O
O	x	x

O = not actuated (normal state)

x = actuated (state changed)

Non-illuminated operator ... ①

Symbol	Handle color	Catalog No.	Ref. Code	List Price
with short handle				
Maintained				
	Red	M2SSV1-10R	1SFA 611 220 R1001	\$ 11.00
	Black	M2SSV1-10B	1SFA 611 220 R1006	
Maintained				
	Red	M2SSV2-10R	1SFA 611 221 R1001	11.00
	Black	M2SSV2-10B	1SFA 611 221 R1006	
Momentary, spring return from C to B				
	Red	M2SSV3-10R	1SFA 611 222 R1001	14.00
	Black	M2SSV3-10B	1SFA 611 222 R1006	

Illuminated operator ... ① ②

Symbol	Handle color	Catalog No.	Ref. Code	List Price
with short handle				
Maintained				
	Red	M2SSV1-11R	1SFA 611 220 R1101	\$ 17.00
	Green	M2SSV1-11G	1SFA 611 220 R1102	
	Yellow	M2SSV1-11Y	1SFA 611 220 R1103	
Maintained				
	Red	M2SSV2-11R	1SFA 611 221 R1101	17.00
	Green	M2SSV2-11G	1SFA 611 221 R1102	
	Yellow	M2SSV2-11Y	1SFA 611 221 R1103	
Momentary, spring return from C to B				
	Red	M2SSV3-11R	1SFA 611 222 R1101	26.00
	Green	M2SSV3-11G	1SFA 611 222 R1102	
	Yellow	M2SSV3-11Y	1SFA 611 222 R1103	

① No contact in center position

② Lamp block for max 230 V AC/DC. Bulb not included. Other lamp block see Accessories

Three position selector switches for mounting in vertically mounted enclosures

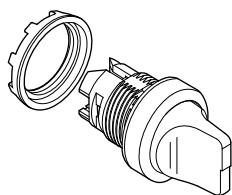
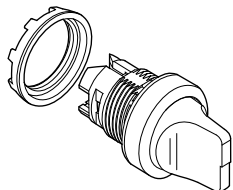

Bezel in black plastic as standard

Bezel in metal:

Replace '1' in the:

Catalog No. M3SSX-1 0X

Ref. Code 1SFA611XXX R 1XXX

3 for metal bezel

4 for grey plastic bezel

Contact functions

Block positions as seen from operator front.

Handle position	Left block	Right block
A	x	○
B	○	○
C	○	x

Non-illuminated operator ... ①

Symbol	Handle color	Catalog No.	Ref. Code	List Price
with short handle				
Maintained				
	Red	M3SSV1-10R	1SFA 611 230 R1001	\$ 11.00
	Black	M3SSV1-10B	1SFA 611 230 R1006	
Momentary, spring return from A to B and from C to B				
	Red	M3SSV2-10R	1SFA 611 231 R1001	14.00
	Black	M3SSV2-10B	1SFA 611 231 R1006	
Momentary, spring return from C to B				
	Red	M3SSV3-10R	1SFA 611 232 R1001	14.00
	Black	M3SSV3-10B	1SFA 611 232 R1006	

Illuminated operator ... ① ②

Symbol	Handle color	Catalog No.	Ref. Code	List Price
with short handle				
Maintained				
	Red	M3SSV1-11R	1SFA 611 230 R1101	\$ 17.00
	Green	M3SSV1-11G	1SFA 611 230 R1102	
	Yellow	M3SSV1-11Y	1SFA 611 230 R1103	
Momentary, spring return from A to B and from C to B				
	Red	M3SSV2-11R	1SFA 611 231 R1101	26.00
	Green	M3SSV2-11G	1SFA 611 231 R1102	
	Yellow	M3SSV2-11Y	1SFA 611 231 R1103	
Momentary, spring return from C to B				
	Red	M3SSV3-11R	1SFA 611 232 R1001	26.00
	Green	M3SSV3-11G	1SFA 611 232 R1002	
	Yellow	M3SSV3-11Y	1SFA 611 232 R1003	

Contact blocks, lamp block and holder See Page 8.45

① No contact in center position

② Lamp block for max 230 V AC/DC. Bulb not included. Other lamp block see Accessories



Fixed legend plates

- Of silvergrey aluminum for:
 - pushbuttons
 - two-position selector switches
 - three-position selector switches
 - toggle switches
 - customer selected text
- Of black/white plastic. Text on one side or both sides:
 - with customer selected text

Special legend plates

- For emergency stop pushbuttons
- Legend plate with or without customer selected text
- Legend plate holders with inserts of brushed aluminum on black plastic. With or without text or symbol for:
 - pushbuttons
 - two-position selector switch
 - three position selector switch
 - customer selected textFor plastic enclosures:
- Legend plate holders with inserts of brushed aluminum on black plastic. With or without text or symbol for push-buttons
- Legend plates of silvergrey aluminum For 1- 2-, 3- 4- or 6-seat plastic enclosures
 - With or without text or symbol for:
 - pushbuttons

Text caps

- For illuminated pushbuttons (flush or extended) and pilot lights with or without text or symbol or with customer selected text.

Special legend plates

Legend plate holders with inserts

- Holder of black plastic.
 - Holder of grey plastic for plastic enclosures.
 - Insert of brushed aluminum on black plastic.
- The insert is securely retained in a pocket and can be removed.
3 mm high text in typeface Helvetica.

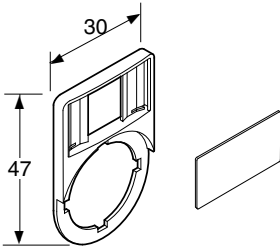
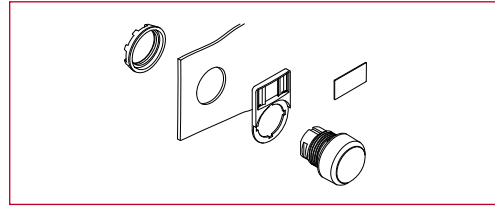

Legend plate holder (black)

Description	Catalog No.	List Price
Black	1SFA 616 920 R8120	\$.70

Inserts

Description	Catalog No.	List Price
Of brushed aluminum on black plastic Without text or symbol	1SFA 616 920 R8121	\$.70

Inserts with text/symbol

Description	Catalog No.	List Price
Of brushed aluminum on black plastic With text or symbol		
O	1SFA 611 930 R1032	\$.70
I	1SFA 611 930 R1033	
→	1SFA 611 930 R1034	
→→	1SFA 611 930 R1035	
Close	1SFA 611 930 R1036	
Open	1SFA 611 930 R1037	
On	1SFA 611 930 R1038	
Off	1SFA 611 930 R1039	
Fast	1SFA 611 930 R1040	
Slow	1SFA 611 930 R1041	
Down	1SFA 611 930 R1042	
Up	1SFA 611 930 R1043	
Start	1SFA 611 930 R1044	
Stop	1SFA 611 930 R1045	

Inserts for two-position selector switches

Of brushed aluminum on black plastic. Text on both sides.

Description	Catalog No.	List Price
With text or symbol		
Pos. 21 Pos. 22		
O I	1SFA 611 930 R 1070	\$.70
I II	1SFA 611 930 R 1071	
→ →→	1SFA 611 930 R 1072	
Off On	1SFA 611 930 R 1073	
Stop Start	1SFA 611 930 R 1074	
Low High	1SFA 611 930 R 1075	
Slow Fast	1SFA 611 930 R 1076	
Close Open	1SFA 611 930 R 1077	
Jog Run	1SFA 611 930 R 1078	
Hand Auto	1SFA 611 930 R 1079	

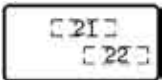

For two-position selector switch

Special legend plates

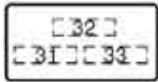

For three-position selector switch

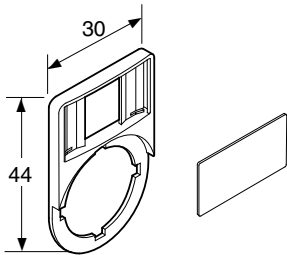
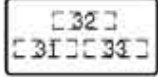
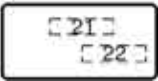
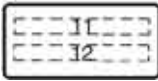
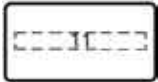

Inserts for three-position selector switches

Of brushed aluminum on black plastic. Text on both sides.

Description	Catalog No.	List Price
<u>With text or symbol</u>		
Pos. 31 Pos. 32 Pos. 33		
← O →	1SFA 611 930 R 1080	\$.70
→ O →→	1SFA 611 930 R 1081	
I O II	1SFA 611 930 R 1082	
Hand O Auto	1SFA 611 930 R 1083	
Slow Off Fast	1SFA 611 930 R 1084	

Legend plate holder (grey) for plastic enclosures

Description	Catalog No.	List Price
Grey	1SFA 611 930 R1060	\$.70

Inserts

Description	Catalog No.	List Price
Of brushed aluminum on black plastic		
Without text or symbol	1SFA 611 930 R1061	\$.70

Inserts with text/symbol

Description	Catalog No.	List Price
Of brushed aluminum on black plastic		
<u>With text or symbol</u>		
O	1SFA 611 930 R1062	\$.70
I	1SFA 611 930 R1063	
II	1SFA 611 930 R1064	

Special legend plates

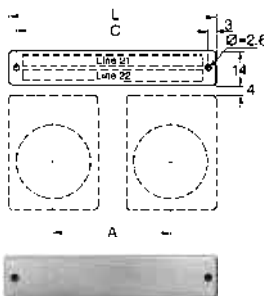

Emergency stop legend plates ①

Description/Text	Catalog No.	List Price
Black text on a yellow aluminum plate. Nöd Stopp Emergency Stop Not Aus ARRET D'URGENCE HÄTÄSEIS PARADA DE EMERGENCIA EMERGENCY STOP NOT AUS ARRET D'URGENCE Without text	SK 615 546-1 SK 615 546-2 SK 615 546-3 SK 615 546-4 SK 615 546-5 SK 615 546-6 SK 615 546-13 SK 615 546-8	\$ 6.00
Black text on a yellow plastic plate. Quantity per package: 10 Can be used as yellow background. Emergency Stop	1SFA 616 915 R1005	5.00

More emergency stop legend plates on page 8.60.

Legend plates without or with customer-selected text

Of aluminum				Without text ②	With text ③	List Price
Number of operations	Max. number of characters per line	Dimensions A L C		Catalog No.	Catalog No.	
1	7	-	29.6	23.6	SK 615 545-1 SK 615 998-1	\$ 6.00
2	20	30.5	60	54	SK 615 545-2 SK 615 998-2	
2	24	40	70	64	SK 615 545-3 SK 615 998-3	
3	33	30.5	90	84	SK 615 545-4 SK 615 998-4	
3	42	40	110	104	SK 615 545-5 SK 615 998-5	

① Does not work with pushbutton enclosure.

② Quantity per package: 10.

③ When ordering, please state text and position (Line 21 and Line 22). Only the initial character is upper case unless other is stated. Quantity per package: 1.

Legend plates for pushbuttons

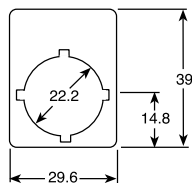

Engraved fixed legend plates, with symbols ①

Of silvergrey aluminum

Symbol	Catalog No.	List Price
O	SK 615 550-61	\$ 1.50
I	SK 615 550-62	
II	SK 615 550-63	
←	SK 615 562-12	
→	SK 615 562-18	
↔	SK 615 562-27	

Engraved fixed legend plates, with text ①

Of silvergrey aluminum

Text	Catalog No.	List Price
English		
Close	SK 615 552-13	\$ 1.50
Down	SK 615 552-14	
Emergency stop	SK 615 552-15	
Fast	SK 615 552-16	
Forward	SK 615 552-17	
In	SK 615 550-29	
Inching	SK 615 552-18	
Left	SK 615 552-39	
Lower	SK 615 552-20	
Off	SK 615 552-21	
On	SK 615 552-22	
Open	SK 615 552-23	
Out	SK 615 552-24	
Raise	SK 615 552-25	
Reset	SK 615 552-27	
Reverse	SK 615 552-28	
Right	SK 615 552-40	
Run	SK 615 552-29	
Slow	SK 615 552-30	
Start	SK 615 550-44	
Stop	SK 615 552-31	
Up	SK 615 552-32	

① Text height 3 mm.

Legend plates for two-position selector switches

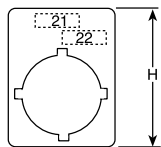

H = 39 mm

Engraved fixed legend plates, with symbols ①

Of silvergrey aluminum

Symbol/Text	Catalog No.	List Price
Pos. 21	Pos. 22	
O	I	SK 615 550-75
I	II	SK 615 550-76
→	→→	SK 615 562-72
		\$ 1.50

Engraved fixed legend plates, with text ①

Of silvergrey aluminum

Symbol/Text	Catalog No.	List Price
Pos. 21	Pos. 22	
English		
Hand	Auto	SK 615 550-71
Jog	Run	SK 615 552-52
Off	On	SK 615 552-53
Stop	Start	SK 615 552-55
		\$ 1.50

① Text height 3 mm. Only the initial character is upper case unless other is stated.

Legend plates for three-position selector switches

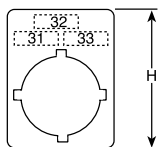

H = 39 mm

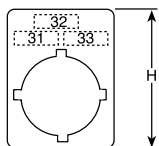

H = 39 mm

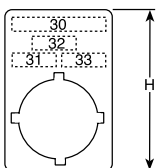

H = 44.5 mm

Engraved fixed legend plates, with symbols ①

Of silvergrey aluminum

Symbol/Text

Pos 31	Pos. 32	Pos. 33	Catalog No.	List Price
I	O	II	SK 615 550-81	\$ 1.50
←	O	→	SK 615 562-82	
→	O	→→	SK 615 562-83	

Engraved fixed legend plates, with text ①

Of silvergrey aluminum

Symbol/Text

Pos 31	Pos. 32	Pos. 33	Catalog No.	List Price
Hand	O	Auto	SK 615 550-80	\$ 1.50
Slow	Off	Fast	SK 615 552-60	

English

① Text height 3 mm. Only the initial character is upper case unless other is stated.



Nameplate inserts — aluminum ①

8

Type	Maximum letters per line	Catalog number	List price
<p>1 line</p>	11	MP-NP19-01	\$ 5.90
<p>2 lines</p>	11	MP-NP19-02	
<p>2 position selector switch</p>	5	MP-NP19-03	
<p>3 position selector switch</p>	5	MP-NP19-04	
<p>2 position selector switch</p>	5	MP-NP19-05	

General specifications

- All characters are 1/8" high, upper & lower case. Please specify if all capital letters are desired.
- The legend plate inserts and the fixed legend plates are silver-grey anodized aluminum.
- All special engravings involve engraving the desired lettering into the metal surface and then treating the engraved surfaces with black ink.

EXAMPLE:

MP-NP19-05

1: FWD

2: REV

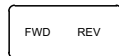
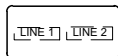

"MP-NP19" is the blank legend plate catalog number. "-05" refers to the layout of text (see dimension illustrations).

① For drilling plans, see page 8.68.

② "PW" and "PB" are the same material with either the white or black side showing.

Custom engraved nameplates

Pilot Devices
Legend plates

Fixed nameplates — aluminum or plastic ①

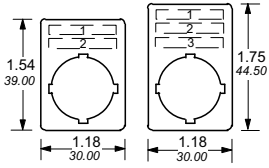
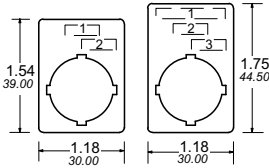
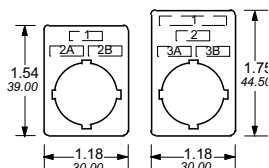
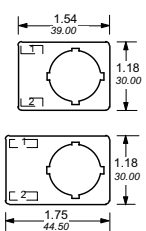
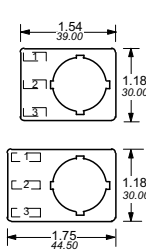
Type	Maximum letters per line	Finish ②	Catalog number	List price
 Pushbuttons or pilot lights	11	A B BA W	MP-NPE28-01 MP-NPE28B-01 MP-NPE28BA-01 MP-NPE28W-01	\$ 6.50
	11	A B BA W	MP-NPE29-01 MP-NPE29B-01 MP-NPE29BA-01 MP-NPE29W-01	
 2 Position selector switches	5	A B BA W	MP-NPE28-02 MP-NPE28B-02 MP-NPE28BA-02 MP-NPE28W-02	\$ 6.50
	11 (line 1) 5 (line 2) 5 (line 3)	A B BA W	MP-NPE29-02 MP-NPE29B-02 MP-NPE29BA-02 MP-NPE29W-02	
 3 Position selector switches	5	A B BA W	MP-NPE28-03 MP-NPE28B-03 MP-NPE28BA-03 MP-NPE28W-03	\$ 6.50
	11 (line 1) 5 (line 2) 5 (line 3A) 5 (line 3B)	A B BA W	MP-NPE29-03 MP-NPE29B-03 MP-NPE29BA-03 MP-NPE29W-03	
 2 Position toggle switches	4	A B BA W	MP-NPE28-04 MP-NPE28B-04 MP-NPE28BA-04 MP-NPE28W-04	\$ 6.50
	5	A B BA W	MP-NPE29-04 MP-NPE29B-04 MP-NPE29BA-04 MP-NPE29W-04	
 3 Position toggle switches	5	A B BA W	MP-NPE28-05 MP-NPE28B-05 MP-NPE28BA-05 MP-NPE28W-05	\$ 6.50
	11 (line 1) 5 (line 2) 5 (line 3)	A B BA W	MP-NPE29-05 MP-NPE29B-05 MP-NPE29BA-05 MP-NPE29W-05	

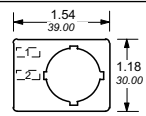
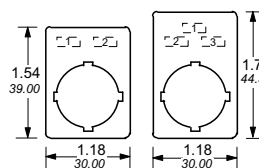

Fixed nameplates — aluminum or plastic ①

Type	Maximum letters per line	Finish ②	Catalog number	List price
 Pushbuttons or pilot lights	11	A B BA W	MP-NPE28-06 MP-NPE28B-06 MP-NPE28BA-06 MP-NPE28W-016	\$ 6.50
	11	A B BA W	MP-NPE29-06 MP-NPE29B-06 MP-NPE29BA-06 MP-NPE29W-06	
 2 Position selector switches	5	A B BA W	MP-NPE28-07 MP-NPE28B-07 MP-NPE28BA-07 MP-NPE28W-07	\$ 6.50
	11 (line 1) 5 (line 2) 5 (line 3)	A B BA W	MP-NPE29-07 MP-NPE29B-07 MP-NPE29BA-07 MP-NPE29W-07	

General specifications

- All characters are 1/8" high, upper & lower case. Please specify if all capital letters are desired.
- The legend plate inserts and the fixed legend plates are silver-grey anodized aluminum.
- All special engravings involve engraving the desired lettering into the metal surface and then treating the engraved surfaces with black ink.

Ordering custom engraved nameplates

- Select the desired legend plate.
- Indicate the catalog number.
- Write the desired words to be engraved on each line.

EXAMPLE:

MP-NPE28P-03

- OFF
- HAND
- AUTO

"MP-NPE28P" is the blank legend plate catalog number. "B" indicates that the black side of the plate is to be engraved. "-03" refers to the layout of text (see dimension illustrations above).

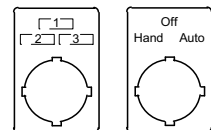

① For drilling plans, see page 8.68.

② Finish: A = brushed aluminum; B = black plastic face with white letters; BA = plastic with brushed aluminum finish; W = white plastic face with black letters.

Engraved legend plate form

Custom engraved nameplates

ENGRAVED LEGEND PLATE FORM
MP-NP19, MP-NP19B, MP-NP19W

PAGE: ____ OF: ____

MP-NP19- ____ (BRUSHED ALUMINUM)

ORDER NUMBER: _____

MP-NP19B- ____ (PLASTIC, BLACK FACE / WHITE LTRS)

ORDER: QTY: ____

MP-NP19W- ____ (PLASTIC, WHITE FACE / BLACK LTRS)

SHIPPING METHOD: _____

ORIG. DATE: _____

DUE DATE: ____ - ____ - ____

ISSUED BY: _____

ENGRAVER: _____

ALL CAPITALS? YES NO

REMARKS: _____

Q.C. INSPECTION: _____

PRINT INFORMATION TO BE ENGRAVED

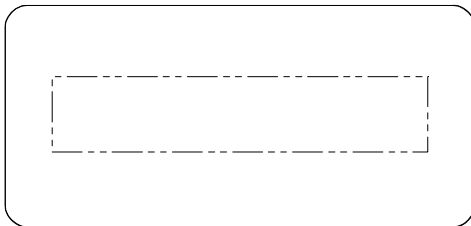

-01

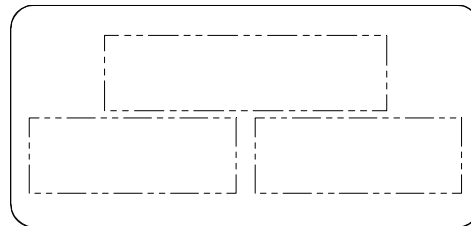

-04

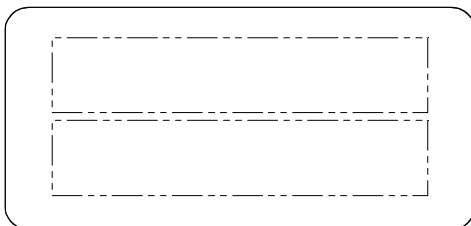

-02

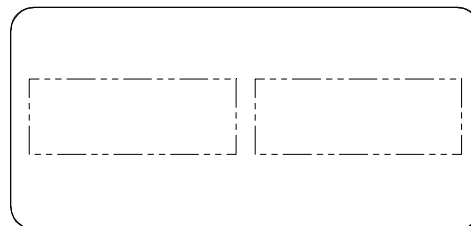

-05

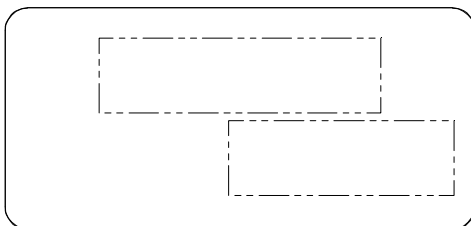

-03

MP-NP19: REV. A
03/04/05

Engraved legend plate form

Custom engraved nameplates

ENGRAVED LEGEND PLATE FORM

MP-NPE28, MP-NPE28P, MP-NPE28B, MP-NPE28W PAGE: ___ OF: ___

MP-NPE28-____ (BRUSHED ALUMINUM)	ORDER NUMBER: _____
MP-NPE28BA-____ (PLASTIC, BRUSHED FINISH)	ORDER: QTY: _____
MP-NPE28B-____ (PLASTIC, BLACK FACE/WHITE LTRS)	SHIPPING METHOD: _____
MP-NPE28W-____ (PLASTIC, WHITE FACE/BLACK LTRS)	DUE DATE: ___ - ___ - ___
ORIG. DATE: _____	ENGRAVER: _____
ISSUED BY: _____	Q.C. INSPECTION: _____
ALL CAPITALS? YES NO	
REMARKS: _____	

PRINT INFORMATION TO BE ENGRAVED

-01

-02

-03

-04, -05 or -06

-07

MP-NPE28
5/26/04

Engraved legend plate form

Custom engraved nameplates

ENGRAVED LEGEND PLATE FORM

G1 MP-NPE28, G1 MP-NPE28P, G1 MP-NPE28B, G1 MP-NPE28W PAGE: ___ OF: ___

G1 MP-NPE28-___ (BRUSHED ALUMNINUM)
 G1 MP-NPE28BA-___ (PLASTIC, BRUSHED FINISH)
 G1 MP-NPE28B-___ (PLASTIC, BLACK FACE/WHITE LTRS)
 G1 MP-NPE28W-___ (PLASTIC, WHITE FACE/BLACK LTRS)
 ORIG. DATE: _____
 ISSUED BY: _____
 ALL CAPITALS? YES NO
 REMARKS: _____

ORDER NUMBER: _____
 ORDER: QTY: _____
 SHIPPING METHOD: _____
 DUE DATE: ___ - ___ - ___
 ENGRAVER: _____
 Q.C. INSPECTION: _____

PRINT INFORMATION TO BE ENGRAVED

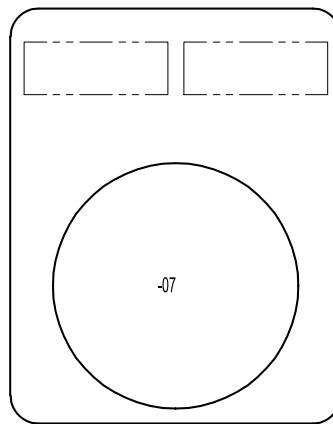
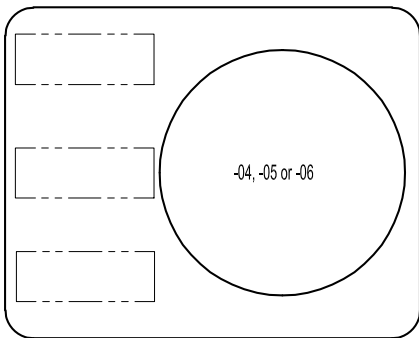
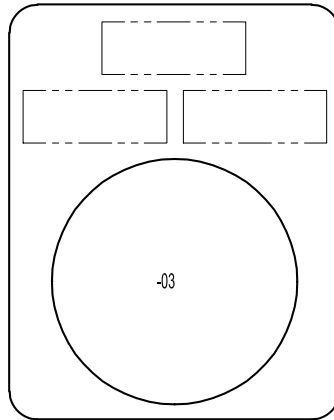
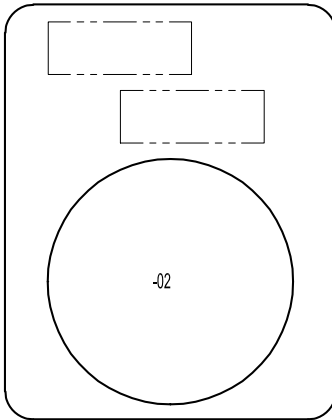
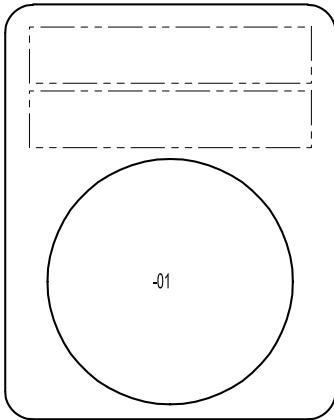

G1 MP-NPE28
6/10/04

Engraved legend plate form

Custom engraved nameplates

ENGRAVED LEGEND PLATE FORM

G1 MP-NPE29, G1 MP-NPE29P, G1 MP-NPE29B, G1 MP-NPE29W PAGE: ___ OF: ___

G1 MP-NPE29-____ (BRUSHED ALUMNINUM)	ORDER NUMBER: _____
G1 MP-NPE29BA-____ (PLASTIC, BRUSHED FINISH)	ORDER: QTY: _____
G1 MP-NPE29B-____ (PLASTIC, BLACK FACE/WHITE LTRS)	SHIPPING METHOD: _____
G1 MP-NPE29W-____ (PLASTIC, WHITE FACE/BLACK LTRS)	DUE DATE: ___ - ___ - ___
ORIG. DATE: _____	DUE DATE: _____
ISSUED BY: _____	ENGRAVER: _____
ALL CAPITALS? YES NO	Q.C. INSPECTION: _____
REMARKS: _____	

PRINT INFORMATION TO BE ENGRAVED

-01

-02

-03

-04, -05 or -06

-07

G1MP-NPE29
6/10/04

Engraved legend plate form Custom engraved nameplates

ENGRAVED LEGEND PLATE FORM

MP-NPE29, MP-NPE29P, MP-NPE29B, MP-NPE29W PAGE: ___ OF: ___

MP-NPE29- ___ (BRUSHED ALUMNINUM)

ORDER NUMBER: _____

MP-NPE29BA- ___ (PLASTIC, BRUSHED FINISH)

ORDER: QTY: _____

MP-NPE29B- ___ (PLASTIC, BLACK FACE/WHITE LTRS)

SHIPPING METHOD: _____

MP-NPE29W- ___ (PLASTIC, WHITE FACE/BLACK LTRS)

DUE DATE: ___ - ___ - ___

ORIG. DATE: _____

ISSUED BY: _____

ENGRAVER: _____

ALL CAPITALS? YES NO

Q.C. INSPECTION: _____

REMARKS: _____

PRINT INFORMATION TO BE ENGRAVED

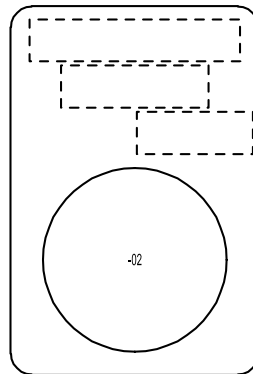
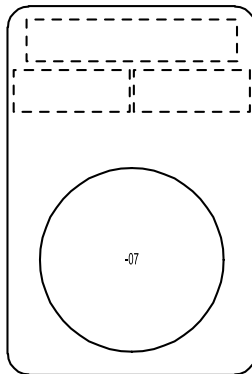
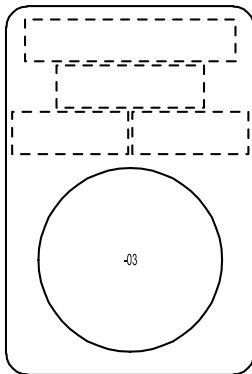
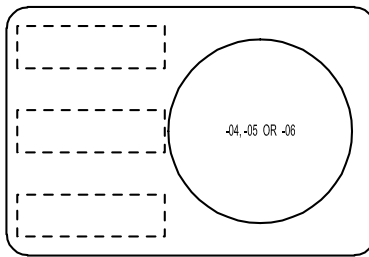
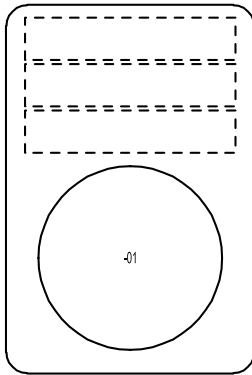

MP-NPE29
6/10/04

Text caps

Legend	Cap color ①	Suffix code ②	Flush button catalog number	Extended button catalog number	Pilot light catalog number	List price
	White	C82	1SFA616901R9036	—	—	\$.90
Start	White	C67	1SFA616901R2030	1SFA616902R2030	1SFA616903R2030	
START	Green	C5	1SFA616906R1042	—	—	
	Black	C81	1SFA616908R1042	—	—	
On	White	C68	1SFA616901R1020	1SFA616902R1020	1SFA616903R1020	
ON	White	C69	1SFA616901R1039	—	1SFA616903R1039	
	Green	C70	1SFA616906R1039	—	—	
	Black	C1	1SFA616908R1030	—	—	
Off	White	C71	1SFA616901R1019	1SFA616902R1019	1SFA616903R1019	
OFF	White	C72	—	1SFA616902R1040	—	
	Red	C73	—	1SFA616905R1040	—	
	Black	C2	1SFA616908R1040	1SFA616909R1040	—	
Stop	White	C74	1SFA616901R1031	1SFA616902R1031	1SFA616903R1031	
STOP	Red	C4	1SFA616904R1047	1SFA616905R1047	—	
Reset	White	C75	1SFA616901R1025	1SFA616902R1025	1SFA616903R1025	
Blank	White	C15	1SFA616901R9000	1SFA616902R9000	1SFA616903R9000	
	Green	CG	2949 1468-2	2949 1469-2	—	
UP	Green	C11	1SFA616906R1043	—	—	
DOWN	Green	C12	1SFA616906R1044	—	—	
OPEN	White	C16	1SFA616901R1045	—	—	
	Green	C19	1SFA616906R1045	—	—	
CLOSE	White	C17	1SFA616901R1046	—	—	
	Green	C20	1SFA616906R1046	—	—	
REV	Green	C6	1SFA616906R1048	—	—	
FWD	Green	C7	1SFA616906R1049	—	—	
SLOW	Green	C8	1SFA616906R1050	—	—	
FAST	Green	C9	1SFA616906R1051	—	—	
JOG	Green	C10	1SFA616906R1052	—	—	
RESET	Black	C3	1SFA616908R1041	—	—	
LATCH	White	C18	1SFA616901R1053	—	—	

8

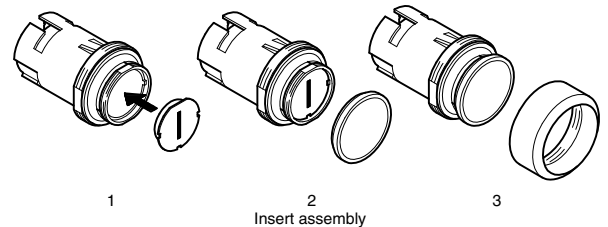
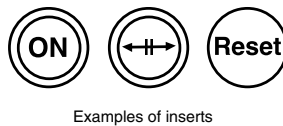
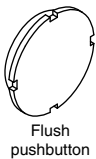

① Illuminated pushbuttons and pilot lights must use white insert.

② For extended pushbuttons, insert "E" at the end of the catalog number. For pilot lights, insert "P" at end of the catalog number.

Text caps

Flush button



Can be turned 90° or 180°

Extended button



Pilot light



Text caps for illuminated pushbuttons and pilot lights

Text/Symbol ^①	Cap color ^②	Suffix	Flush button Catalog No.	Extended button Catalog No.	Pilot light Catalog No.	List Price
→→	White	C14	1SFA 616 901 R9006	1SFA 616 902 R9006	1SFA 616 903 R9006	\$.90
O	White	C21	1SFA 616 901 R9004	1SFA 616 902 R9004	1SFA 616 903 R9004	
	Red	C22	1SFA 616 904 R9004	1SFA 616 905 R9004	-	
	Black	C23	1SFA 616 908 R9004	-	-	
I	White	C24	1SFA 616 901 R9002	1SFA 616 902 R9002	1SFA 616 903 R9002	
	Green	C25	1SFA 616 906 R9002	-	-	
	Black	C26	1SFA 616 908 R9002	-	-	
II	White	C27	1SFA 616 901 R9003	1SFA 616 902 R9003	1SFA 616 903 R9003	
	Green	C28	1SFA 616 906 R9003	-	-	
	Black	C29	1SFA 616 908 R9003	-	-	
III	White	C30	1SFA 616 901 R9028	1SFA 616 902 R9028	-	
	Black	C31	1SFA 616 908 R9028	-	-	
+	White	C32	1SFA 616 901 R9011	1SFA 616 902 R9011	-	
	Green	C33	1SFA 616 906 R9011	-	-	
	Black	C34	1SFA 616 908 R9011	-	-	
-	White	C35	1SFA 616 901 R9012	-	-	
	Red	C36	1SFA 616 904 R9012	-	-	
	Black	C37	1SFA 616 908 R9012	-	-	
↑	White	C38	1SFA 616 901 R9005	1SFA 616 902 R9005	1SFA 616 903 R9005	
	Black	C39	1SFA 616 908 R9005	-	-	
↗	White	C40	1SFA 616 901 R9014	1SFA 616 902 R9014	-	
	Black	C41	1SFA 616 908 R9014	-	-	
↔	White	C42	1SFA 616 901 R9015	1SFA 616 902 R9015	-	
	Black	C43	1SFA 616 908 R9015	-	-	
↔↔	White	C44	1SFA 616 901 R9016	1SFA 616 902 R9016	-	
	Black	C45	1SFA 616 908 R9016	-	-	
→▷	White	C46	1SFA 616 901 R9017	1SFA 616 902 R9017	-	
	Black	C47	1SFA 616 908 R9017	-	-	
⊕	White	C47	1SFA 616 901 R9018	1SFA 616 902 R9018	-	
	Black	C48	1SFA 616 908 R9018	-	-	
●	White	C49	1SFA 616 901 R9019	1SFA 616 902 R9019	-	
	Black	C50	1SFA 616 908 R9019	-	-	
⊙	White	C51	1SFA 616 901 R9020	1SFA 616 902 R9020	-	
	Black	C52	1SFA 616 908 R9020	-	-	
✋	White	C53	1SFA 616 901 R9021	1SFA 616 902 R9021	-	
	Black	C54	1SFA 616 908 R9021	-	-	
⚡	White	C55	1SFA 616 901 R9022	1SFA 616 902 R9022	-	
	Black	C56	1SFA 616 908 R9022	-	-	
⚡	White	C57	1SFA 616 901 R9023	1SFA 616 902 R9023	-	
	Black	C58	1SFA 616 908 R9023	-	-	
⚡	White	C59	1SFA 616 901 R9024	1SFA 616 902 R9024	-	
	Black	C60	1SFA 616 908 R9024	-	-	
↕	White	C61	1SFA 616 901 R9025	1SFA 616 902 R9025	-	
	Black	C62	1SFA 616 908 R9025	-	-	
↕	White	C63	1SFA 616 901 R9026	1SFA 616 902 R9026	-	
	Black	C64	1SFA 616 908 R9026	-	-	
⚡	White	C65	1SFA 616 901 R9027	1SFA 616 902 R9027	-	
	Black	C66	1SFA 616 908 R9027	-	-	

① Use only white caps for illuminated pushbutton and pilot lights.

② Add "E" for extended button or "P" for pilot light.

Special legend plates for plastic enclosures

Legend plates for plastic enclosures

For 1, 2, 3, 4 or 6-seat

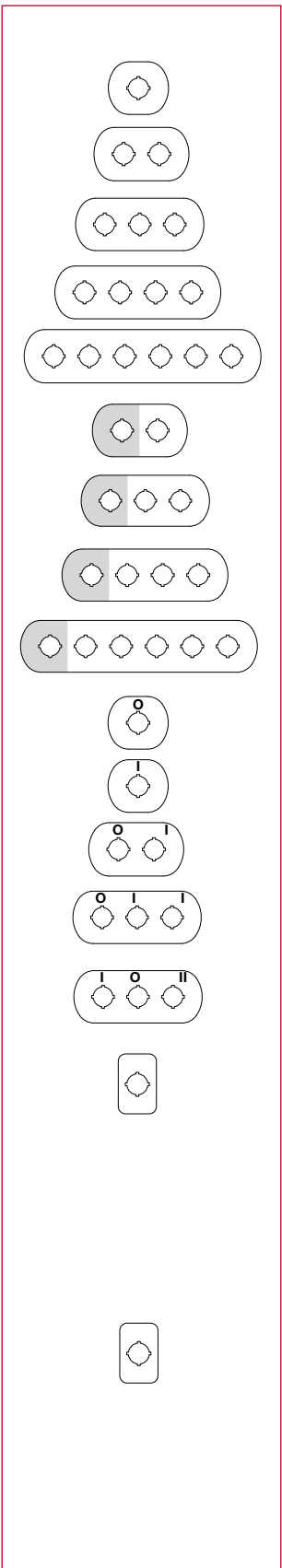

Description	Catalog No.	List Price
Of silvergrey aluminum.		
1-seat	1SFA 611 930 R1000	\$ 12
2-seat	1SFA 611 930 R1002	15
3-seat	1SFA 611 930 R1003	18
4-seat	1SFA 611 930 R1004	21
6-seat	1SFA 611 930 R1005	27

Of silvergrey aluminum.(Pos. 1 Yellow)		
2-seat	1SFA 611 930 R1006	20
3-seat	1SFA 611 930 R1007	23
4-seat	1SFA 611 930 R1008	26
6-seat	1SFA 611 930 R1009	32

Symbol/Text Pos	Catalog No.	List Price
1 2 3		
Of silvergrey aluminum.		
1-seat OFF	1SFA 611 930 R1012	\$ 17
1-seat ON	1SFA 611 930 R1013	17
2-seat OFF/ON	1SFA 611 930 R1014	20
3-seat OFF/ON/RUN	1SFA 611 930 R1015	23
3-seat HAND/OFF/AUTO	1SFA 611 930 R1016	23

Emergency stop legend plate

Description/Text	Catalog No.	List Price
Black text on an yellow aluminum plate.		
Legend plate without text	1SFA 611 930 R1010	
Legend plate (1SFA 611 930 R1010) with text:		
Nöd stopp	1SFA 611 930 R1017	
Not Aus	1SFA 611 930 R1018	
Emergency Stop	1SFA 611 930 R1019	\$ 15
ARRET D'URGENCE	1SFA 611 930 R1020	
Hätäseis	1SFA 611 930 R1021	
PARADA DE EMERGENCIA	1SFA 611 930 R1022	
Black text on an yellow plastic plate.		
Legend plate without text	1SFA 611 930 R1011	5
Legend plate (1SFA 611 930 R1011) with text:		
Emergency Stop	1SFA 611 930 R1023	10



Signal Towers K70 Signal Beacons KSB



Signal Towers K70 and Signal Beacons KSB offer a wide range of signal elements in all voltages and a solution for every signalling field.

Signal Towers K70

- Fast mounting of signal elements using bayonet fixing.
- Easy changing of bulbs for each module without tools.
- Flexibility of signal element combination.
- Up to 5 elements possible/up to 10 elements with bracket for 2-sided mounting.
- Flashing light elements can be mounted in each module.
- Up to 5 flashing light elements possible.
- High protection rating optical and audible signal elements with IP 54.
- LED elements for long life
- Large variety of different versions
 - Permanent light, 12-240V, AC/DC
 - Blinking light, 24-230V
 - Flashing light, 24-230V
 - Audible 85db continuous or pulsating
 - LED, 24-230V

Signal Beacons KSB

- Large variety of different versions:
 - Permanent light, max. 250V
 - Blinking light, 24V, AC/DC
 - Flashing light, 24-230VAC
 - LED light, 24V, AC/DC
- IP65 for outdoor use
- Available in 5 colors
- High impact polycarbonate

Signal Towers K70 Description

Simple fitting with quick fix system

Each K 70 module is equipped with a bayonet fixing with integral contact system. The modules are fastened together by aligning the corresponding white marks then with a gentle twist they are locked into place (see the figures).



8

Connection plans

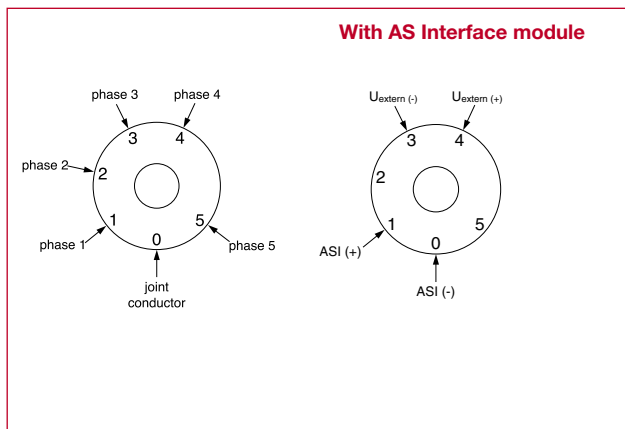

Combination possibilities

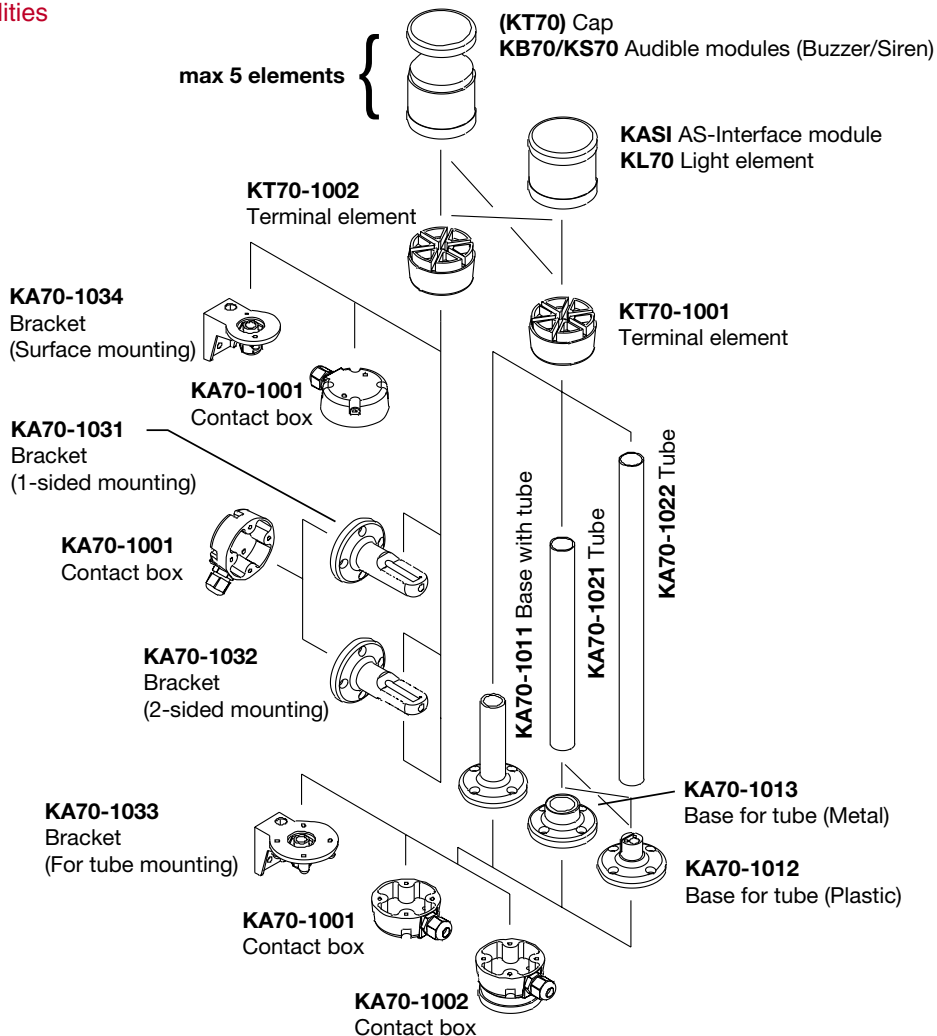

Signal Towers K70



Optical modules

Description	Catalog No.	Ref. Code	List Price
Light element			
Permanent light , 12-240 V AC/DC. For bulb BA15d. Bulb not included.			
Red	KL70-401R	1SFA 616 070 R4011	\$ 36.00
Green	KL70-401G	1SFA 616 070 R4012	
Yellow	KL70-401Y	1SFA 616 070 R4013	
Blue	KL70-401L	1SFA 616 070 R4014	
Clear	KL70-401C	1SFA 616 070 R4018	
Blinking light , 24 V AC/DC. For bulb BA15d. Bulb not included.			
Red	KL70-302R	1SFA 616 070 R3021	100.00
Green	KL70-302G	1SFA 616 070 R3022	
Yellow	KL70-302Y	1SFA 616 070 R3023	
Blue	KL70-302L	1SFA 616 070 R3024	
Clear	KL70-302C	1SFA 616 070 R3028	
Flashing light , 24 V DC. Xenon tube included. Not changeable.			
Red	KL70-203R	1SFA 616 070 R2031	165.00
Green	KL70-203G	1SFA 616 070 R2032	
Yellow	KL70-203Y	1SFA 616 070 R2033	
Blue	KL70-203L	1SFA 616 070 R2034	
Clear	KL70-203C	1SFA 616 070 R2038	
Blinking light , 115 V AC/DC. For bulb BA15d. Bulb not included.			
Red	KL70-312R	1SFA 616 070 R3121	100.00
Green	KL70-312G	1SFA 616 070 R3122	
Yellow	KL70-312Y	1SFA 616 070 R3123	
Blue	KL70-312L	1SFA 616 070 R3124	
Clear	KL70-312C	1SFA 616 070 R3128	
Flashing light , 115 V AC. Xenon tube included. Not changeable.			
Red	KL70-113R	1SFA 616 070 R1131	155.00
Green	KL70-113G	1SFA 616 070 R1132	
Yellow	KL70-113Y	1SFA 616 070 R1133	
Blue	KL70-113L	1SFA 616 070 R1134	
Clear	KL70-113C	1SFA 616 070 R1138	
Blinking light , 230 V AC/DC. For bulb BA15d. Bulb not included.			
Red	KL70-322R	1SFA 616 070 R3221	100.00
Green	KL70-322G	1SFA 616 070 R3222	
Yellow	KL70-322Y	1SFA 616 070 R3223	
Blue	KL70-322L	1SFA 616 070 R3224	
Clear	KL70-322C	1SFA 616 070 R3228	
Flashing light , 230 V AC. Xenon tube included. Not changeable.			
Red	KL70-123R	1SFA 616 070 R1231	155.00
Green	KL70-123G	1SFA 616 070 R1232	
Yellow	KL70-123Y	1SFA 616 070 R1233	
Blue	KL70-123L	1SFA 616 070 R1234	
Clear	KL70-123C	1SFA 616 070 R1238	
LED Permanent light , 24 V AC/DC. LED included. Not changeable.			
Red	KL70-305R	1SFA 616 070 R3051	135.00
Green	KL70-305G	1SFA 616 070 R3052	
Yellow	KL70-305Y	1SFA 616 070 R3053	
Blue	KL70-305L	1SFA 616 070 R3054	
White	KL70-305C	1SFA 616 070 R3058	
LED Blinking light , 24 V AC/DC. LED included. Not changeable.			
Red	KL70-306R	1SFA 616 070 R3061	140.00
Green	KL70-306G	1SFA 616 070 R3062	
Yellow	KL70-306Y	1SFA 616 070 R3063	
Blue	KL70-305L	1SFA 616 070 R3064	
White	KL70-305C	1SFA 616 070 R3068	
LED Rotating light , 24 V AC/DC. LED included. Not changeable.			
Red	KL70-307R	1SFA 616 070 R3071	140.00
Green	KL70-307G	1SFA 616 070 R3072	
Yellow	KL70-307Y	1SFA 616 070 R3073	
Blue	KL70-305L	1SFA 616 070 R3074	
White	KL70-305C	1SFA 616 070 R3078	

Signal Towers K70 Accessories

Description	Catalog No.	Ref. Code	List Price
Bulbs for Signal Tower K70 Bulb Ba 15d, 42 mm, Max 7 W For permanent or blinking light.			
24 V, 5 W, AC/DC	1SFA 616 923 R1028	1SFA 616 923 R1028	\$ 8.00
115 V, 5 W, AC/DC	1SFA 616 923 R1118	1SFA 616 923 R1118	
230 V, 5 W, AC/DC	1SFA 616 923 R1148	1SFA 616 923 R1148	
LED bulbs for Signal Tower K70 Ba 15d. For 24 V AC/DC, 40 mA			
Color:			175.00
Red	KA4-1021	1SFA 616 924 R1021	
Green	KA4-1022	1SFA 616 924 R1022	
Yellow	KA4-1023	1SFA 616 924 R1023	
Blue	KA4-1024	1SFA 616 924 R1024	
White	KA4-1025	1SFA 616 924 R1025	
Audible modules			
Buzzer element			
85 dB, continuous or pulsating tone, adjustable			
24 V AC/DC	KB70-3001	1SFA 616 071 R3001	95.00
115 V AC/DC	KB70-3101	1SFA 616 071 R3101	115.00
230 V AC	KB70-1201	1SFA 616 071 R1201	115.00
Siren element			
Multi function, 8 diff. tones adjustable, volume adjustable 100 dB, 115 V AC			
	KS70-1104	1SFA 616 073 R1104	155.00
Multi function, 8 diff. tones adjustable, volume adjustable 100 dB, 230 V AC			
	KS70-1204	1SFA 616 073 R1204	155.00
Multi function, 7 diff. tones adjustable, volume adjustable, remote control			
100 dB, 24 V DC	KS70-2004	1SFA 616 073 R2004	145.00
Multi function, 8 diff. tones adjustable, volume adjustable, 100 dB, 24 V AC/DC			
	KS70-3004	1SFA 616 073 R3004	145.00
Continuous tone alternating			
108 dB, 24 V DC	KS70-2002	1SFA 616 073 R2002	100.00
AS-Interface Module			
18,5-31,6 V AC/DC	KASI-4101	1SFA 616 079 R4101	300.00
for external voltage			
18,5-31,6 V AC/DC	KASI-4102	1SFA 616 079 R4102	300.00
Terminal elements			
For tube mounting, including cap	KT70-1001	1SFA 616 075 R1001	40.00
For bracket or base, including cap	KT70-1002	1SFA 616 075 R1002	40.00
Special parts			
Contact box			
Cable exit at side	KA70-1001	1SFA 616 077 R1001	23.00
Magnetic base	KA70-1002	1SFA 616 077 R1002	65.00
Base with tube			
D=25 mm L=110 mm	KA70-1011	1SFA 616 077 R1011	33.00
Base for tube			
D=25 mm, Plastic	KA70-1012	1SFA 616 077 R1012	15.00
D=25 mm, Metal	KA70-1013	1SFA 616 077 R1013	32.00
Tube, anodized aluminum			
D=25 mm L=250 mm	KA70-1021	1SFA 616 077 R1021	20.00
D=25 mm L=400 mm	KA70-1022	1SFA 616 077 R1022	27.00
Bracket			
1-sided mounting	KA70-1031	1SFA 616 077 R1031	20.00
2-sided mounting	KA70-1032	1SFA 616 077 R1032	20.00
For tube mounting	KA70-1033	1SFA 616 077 R1033	20.00
For surface mounting	KA70-1034	1SFA 616 077 R1034	20.00



KA70-1001



KA70-1002



KA70-1012



KA70-1013

KA70-1021



KA70-1011



KA70-1032



KA70-1033

Signal Beacons KSB



Signal Beacons KSB

Description	Catalog No.	Ref. Code	List Price
Permanent light , 12-240 V AC/DC. For bulb BA15d. Bulb not included.			
Red	KSB-401R	1SFA 616 080 R4011	\$ 55.00
Green	KSB-401G	1SFA 616 080 R4012	
Yellow	KSB-401Y	1SFA 616 080 R4013	
Blue	KSB-401L	1SFA 616 080 R4014	
Clear	KSB-401C	1SFA 616 080 R4018	
Flashing light , 24 V DC. Xenon tube included. Not changeable.			
Red	KSB-203R	1SFA 616 080 R2031	180.00
Green	KSB-203G	1SFA 616 080 R2032	
Yellow	KSB-203Y	1SFA 616 080 R2033	
Blue	KSB-203L	1SFA 616 080 R2034	
Clear	KSB-203C	1SFA 616 080 R2038	
Flashing light , 115 V AC. Xenon tube included. Not changeable.			
Red	KSB-113R	1SFA 616 080 R1131	155.00
Green	KSB-113G	1SFA 616 080 R1132	
Yellow	KSB-113Y	1SFA 616 080 R1133	
Blue	KSB-113L	1SFA 616 080 R1134	
Clear	KSB-113C	1SFA 616 080 R1138	
Flashing light , 230 V AC. Xenon tube included. Not changeable.			
Red	KSB-123R	1SFA 616 080 R1231	155.00
Green	KSB-123G	1SFA 616 080 R1232	
Yellow	KSB-123Y	1SFA 616 080 R1233	
Blue	KSB-123L	1SFA 616 080 R1234	
Clear	KSB-123C	1SFA 616 080 R1238	
LED Permanent light , 24 V AC/DC. LED included. Not changeable.			
Red	KSB-305R	1SFA 616 080 R3051	190.00
Green	KSB-305G	1SFA 616 080 R3052	
Yellow	KSB-305Y	1SFA 616 080 R3053	
LED Blinking light , 24 V AC/DC. LED included. Not changeable.			
Red	K SB-306R	1SFA 616 080 R3061	195.00
Green	K SB-306G	1SFA 616 080 R3062	
Yellow	K SB-306Y	1SFA 616 080 R3063	
LED Rotating light , 24 V AC/DC. LED included. Not changeable.			
Red	KSB-307R	1SFA 616 080 R3071	195.00
Green	KSB-307G	1SFA 616 080 R3072	
Yellow	KSB-307Y	1SFA 616 080 R3073	
Special parts			
Anti-twist device	KASB-100	1SFA 616 087 R1000	8.00
Bulbs for Signal Beacons Max 10 W. For permanent light.			
Bulb Ba15d, 52 mm:			
12 V, 7 W, AC/DC	1SFA 616 922 R1018	1SFA 616 922 R1018	8.00
24 V, 7 W, AC/DC	1SFA 616 922 R1028	1SFA 616 922 R1028	
115 V, 7 W, AC/DC	1SFA 616 922 R1118	1SFA 616 922 R1118	
220-260 V, 7-10 W, AC/DC	1SFA 616 922 R1148	1SFA 616 922 R1148	



Technical data

Signal Towers K70

Signal Beacons KSB

Signal Towers K70

Approvals



Technical specifications

Housing and accessories	Polyamide, high impact, black
Dome	Polycarbonate, transparent
Fixing	Base mounting Tube mounting, for tube ø 25 mm Bracket mounting
Socket	B 15 d, for bulb max. 7W
Connection	Screwable connection up to 2.5 mm ²
Number of modules possible	max. 5
2-sided bracket	max. 10 elements

Degrees of protection

Light elements	IP 54 UL Type 5
Audible elements	IP 54 UL Type 5

Electrical data

Permanent light element	12 - 240 V AC/DC		
Bulb socket B 15 d, max 7 W	Bulb not included		
Blinking light element	<u>24 V</u>	<u>115 V</u>	<u>230 V</u>
AC/DC	AC/DC	AC/DC	
Bulb not included			
Starting current	< 0.5 A		
Flashing light element	<u>24 V</u>	<u>115 V</u>	<u>230 V</u>
	DC	AC	AC
Flash frequency	1 Hz	1 Hz	1 Hz
Flash energy	2 Ws	2 Ws	2 Ws
Life duration	4 x 10 ⁶ flashes		
Current consumption	125 mA	20 mA	35 mA
reduced for AS-Interface	80 mA		
Starting current	< 0.5 A at 24 V		
LED Permanent light element	<u>24 V</u>	<u>115 V</u>	<u>230 V</u>
	AC/DC	AC	AC
Current consumption	45 mA	25 mA	25 mA
Starting current	< 0.5 A at 24 V		
LED Blinking light element	<u>24 V</u>	<u>115 V</u>	<u>230 V</u>
	AC/DC	AC	AC
Current consumption	25 mA	25 mA	25 mA
Starting current	< 0.5 A at 24 V		
Blink frequency	c. 1 Hz	c. 1 Hz	c. 1 Hz
LED Rotating light element	24 V, AC/DC		
Current consumption	70 mA		
Starting current	< 0.5 A at 24 V		
Rotation frequency	c. 120 r.p.m.		
Temperature			
Ambient temperature during operations	-20 to +50 °C		

Signal Beacons KSB

Approvals



Technical specifications

Housing and accessories	PC/ABS-Blend, high impact, black
Dome	Polycarbonate, transparent
Fixing	Installation mounting for ø 37 mm (PG 29)
Bulb socket	B 15 d, max. 10 W
Bulb change	via rear access with bayonet mechanism (Bulb not included)
Connection	Screwable connection max. 2.5 mm ²

Degrees of protection

IP 65 UL Type 5

Electrical data

Permanent light element			
Operating voltage	max. 250 V		
Bulb socket B 15 d, max 10 W	Bulb not included		
LED version:			
Permanent light	24 V, AC/DC		
Current consumption	45 mA		
Blinking light element	24 V, AC/DC		
Current consumption	25 mA		
Rotating light element	24 V, AC/DC		
Current consumption	70 mA		
Starting current	< 0.5 A		
Flashing light element			
Operating voltage	<u>24 V</u>	<u>115 V</u>	<u>230 V</u>
	AC/DC	AC	AC
Flash frequency	1 Hz	1 Hz	1 Hz
Flash energy	2 Ws	2 Ws	2 Ws
Life duration	4 x 10 ⁶ flashes		
Current consumption	125 mA	20 mA	35 mA
Starting current	< 0.5 A	< 0.5 A	< 0.25 A
Temperature			
Ambient temperature during operations	-20 to +50 °C		

Approximate dimensions Modular range

All dimensions in MM

Pushbutton

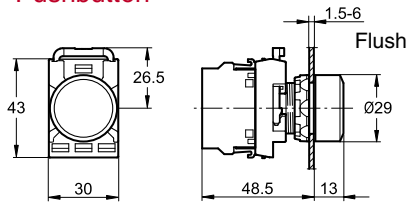

Extended



Double pushbutton

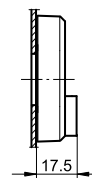
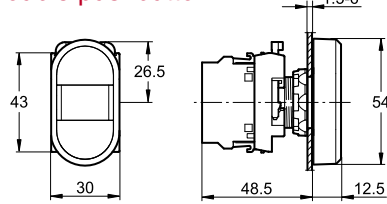

Mushroom pushbutton

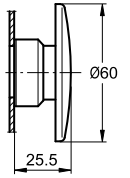
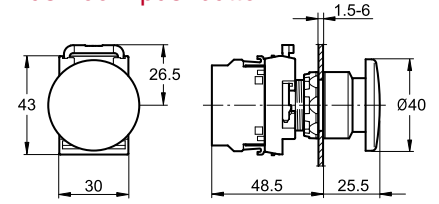

Emergency stop pushbutton

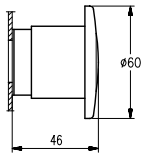
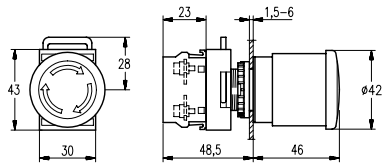

Selector switch

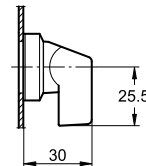
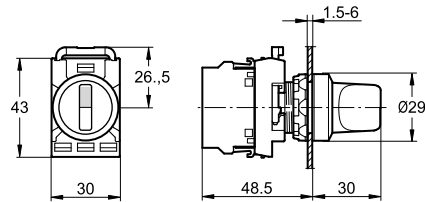

Key-operated selector switch

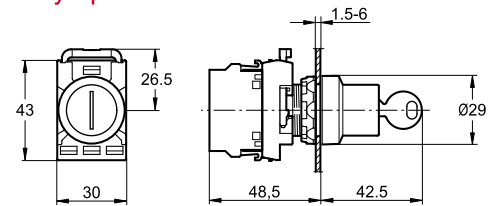

Toggle switch

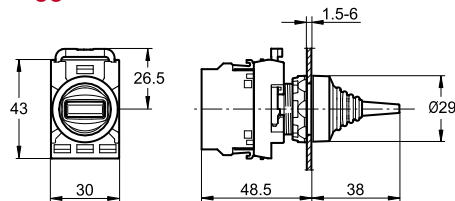

Pilot light

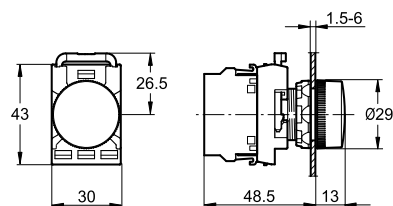

Pilot light with transformer

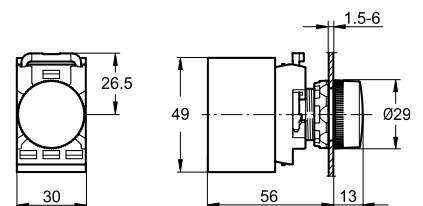

Approximate dimensions and drilling plans Miscellaneous

All dimensions in MM

Definite purpose pushbutton

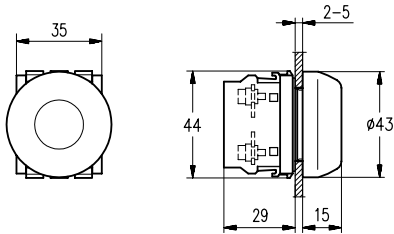

Reset pushbutton

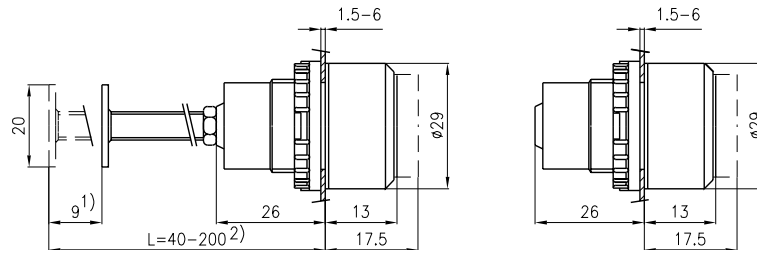

- ¹⁾ Length of stroke.
- ²⁾ Can be cut to desired length.

Potentiometer

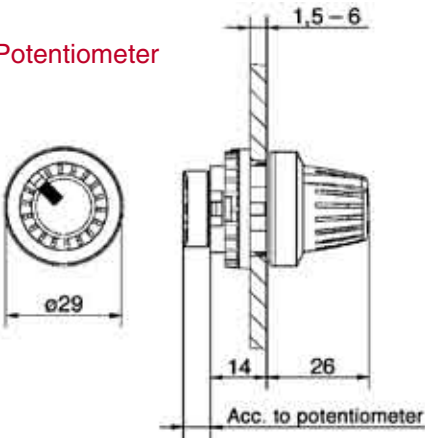

Buzzer

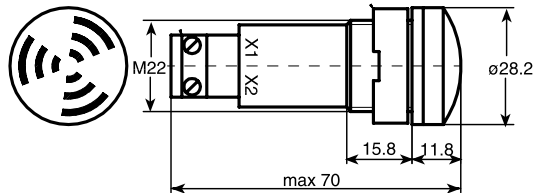

Drilling plans for pushbuttons, switches and pilot lights

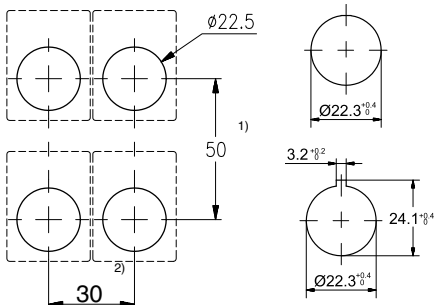

Drilling plan for double pushbutton

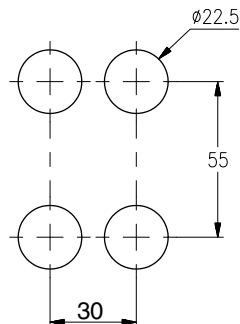

Drilling plan for 30 mm adaptor

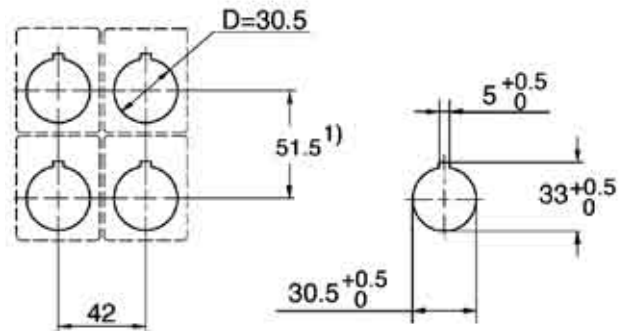

- ¹⁾ 55 mm when legend plate H= 44.5 mm is used.
61 mm for mushroom pushbutton with D=60 mm
- ²⁾ 37 mm when legend plate with insert is used,

Transformer block

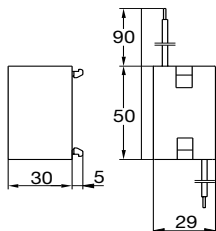

Emergency stop shroud

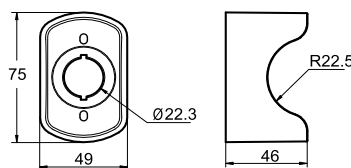

Approximate dimensions Compact range

All dimensions in MM

Pushbutton

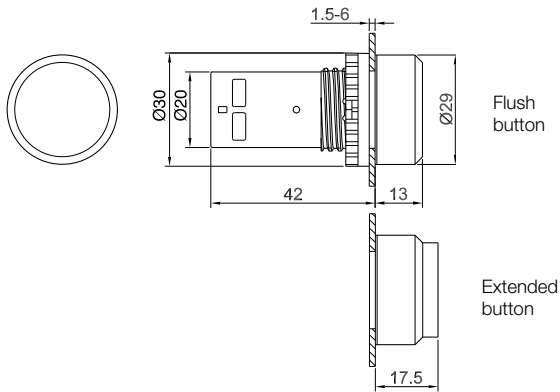

Selector switch

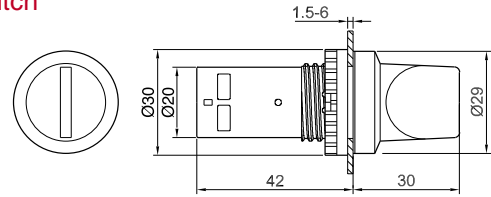

Pilot light

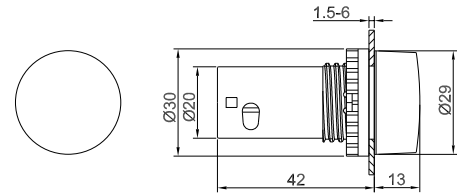

Emergency stop pushbuttons

CE3P/CE4P (Pull release)

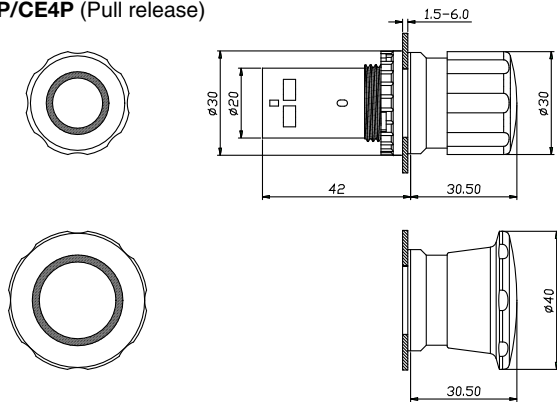

CE3T/CE4T (Twist release)

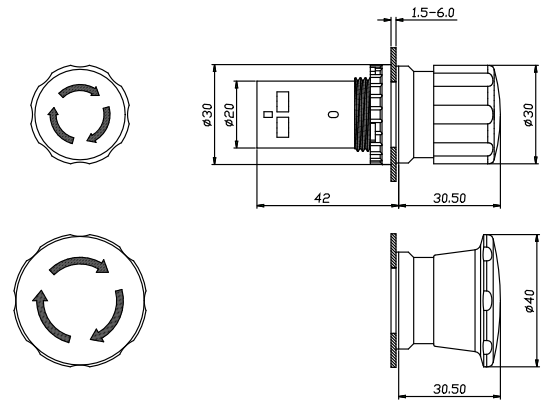

CE3K1/CE4K1

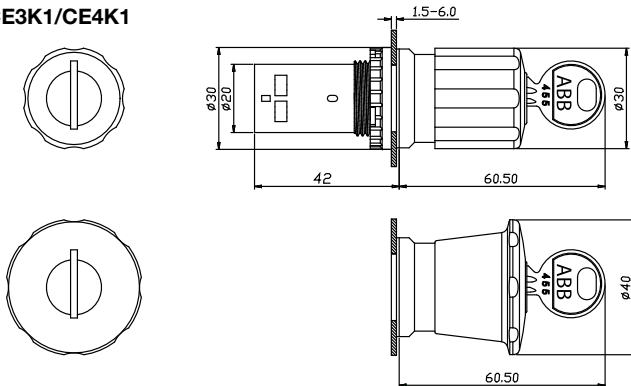

Approximate dimensions and drilling plans Signal Towers/Signal Beacons

All dimensions in MM

Signal Towers K 70

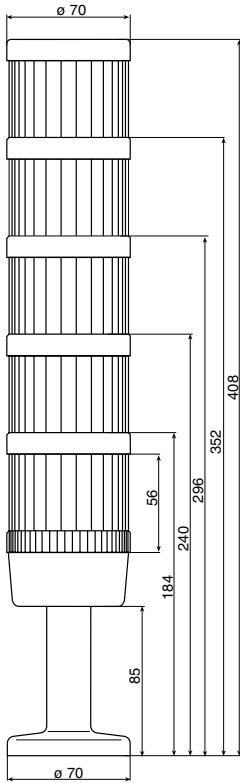

Contact box for cable exit at side

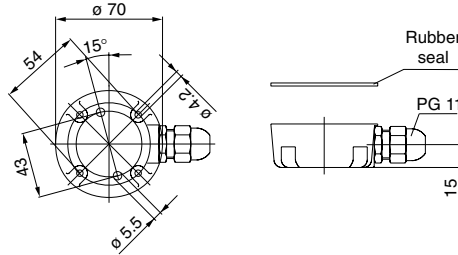

Base for tube, plastic

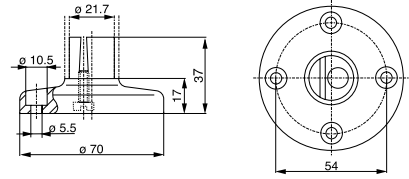

Base for tube, metal

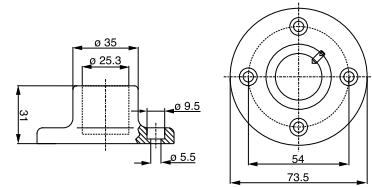

Contact box with magnetic base

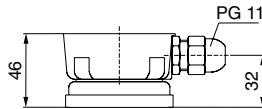

Base with integrated tube

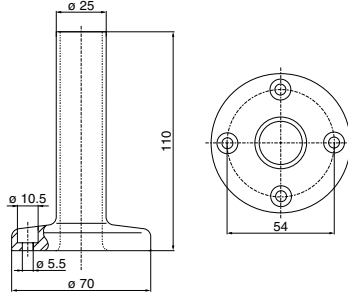

Bracket 2-sided mounting

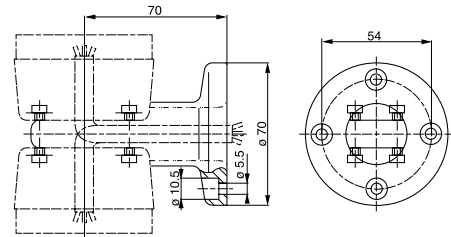

Bracket 1-sided mounting

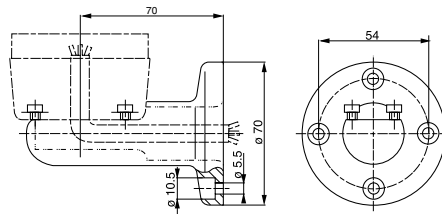

Audible module

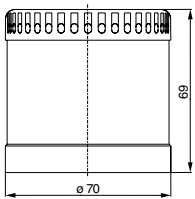

Signal Beacons K SB

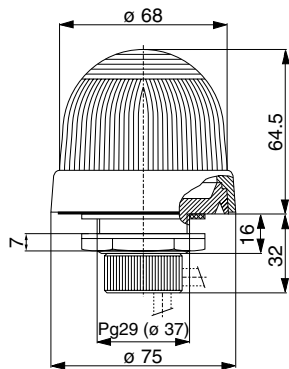

Drilling plan for Signal Beacons KSB

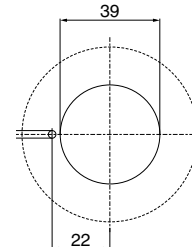

Drilling plan for Signal Towers K 70

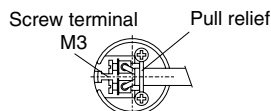
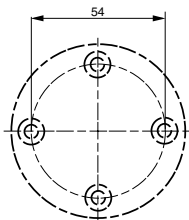

Approximate dimensions Enclosures

All dimensions in MM

Plastic enclosures

1 seat

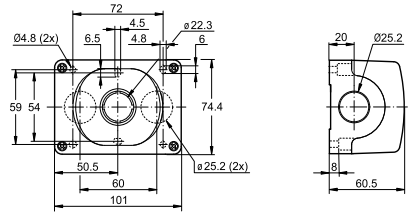

4 seats

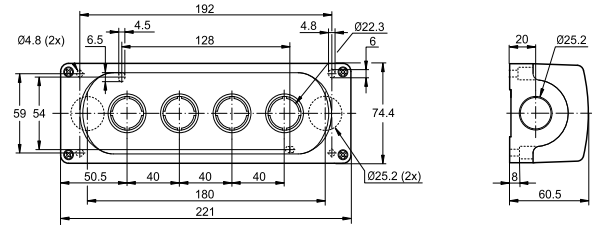

2 seats

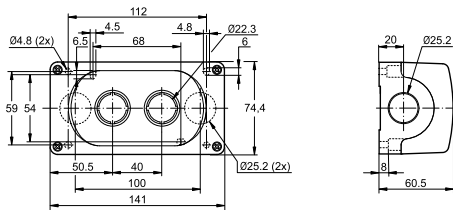

6 seats

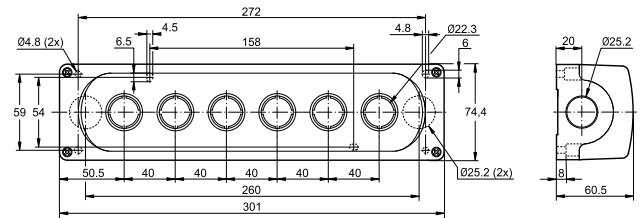

3 seats

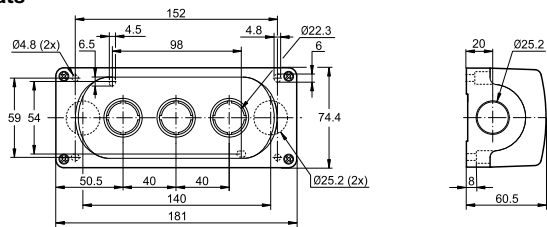

Color selection

Color selection according to IEC 60204-1

IEC 60204-1 specifies coding principles for indicators and actuators and gives recommendation regarding the use of colors. An excerpt from the standard is given below. For detailed information, see the standard.

Meaning of colors – General principles

Color	Meaning		
	Safety of persons or environment	Condition of process	State of equipment
RED	Danger	Emergency	Faulty
YELLOW	Warning/caution	Abnormal	Abnormal
GREEN	Safe	Normal	Normal
8 BLUE	Mandatory significance		
WHITE, GREY, BLACK	No specific meaning assigned		

Non-illuminated actuators

Emergency actuators

EMERGENCY-STOP / OFF actuators shall be identified by the color **RED**

STOP / OFF actuators

WHITE, GREY and **BLACK** are the preferred colors for STOP / OFF actuators, with the main preference being for **BLACK**. **RED** is also permitted. **GREEN** shall not be used.

START / ON actuators

WHITE, GREY and **BLACK** are the preferred colors for START / ON actuators, which cause the closing of switching devices and the equipment to start, with the main preference being for **WHITE**. **GREEN** is also permitted. **RED** shall not be used.

Use of **WHITE** and **BLACK** for specific meanings

Where the colors **WHITE** and **BLACK** are used to distinguish between START / ON and STOP / OFF actuators, then the color **WHITE** shall be used for START / ON actuators and the color **BLACK** shall be used for STOP / OFF actuators.

The same actuators serving for **START** and **STOP** or **ON** and **OFF**

WHITE, GREY and **BLACK** are the preferred colors for actuators which, when actuated several times, act alternately as a START / ON and STOP / OFF actuator.

The colors **YELLOW** and **GREEN** shall not be used. The color **RED** shall be used only in cases where the same actuator, other than a push-button, is used for both EMERGENCYSTOP / OFF and normal operation.

WHITE, GREY and **BLACK** are preferred colors for actuators which cause a movement while they are actuated and stop the movement when they are released (such as inching or jogging actuators). **GREEN** is also permitted. **RED** shall not be used.

RESET actuators

RESET actuators (used, for example, with protective relays) shall be **BLUE, WHITE, GREY** and **BLACK**, except RESET actuators which also act as STOP / OFF actuators. The color of such STOP / OFF actuators shall be in accordance with **STOP / OFF actuators** above.

Explanation of type codes

Modular Pilot Devices

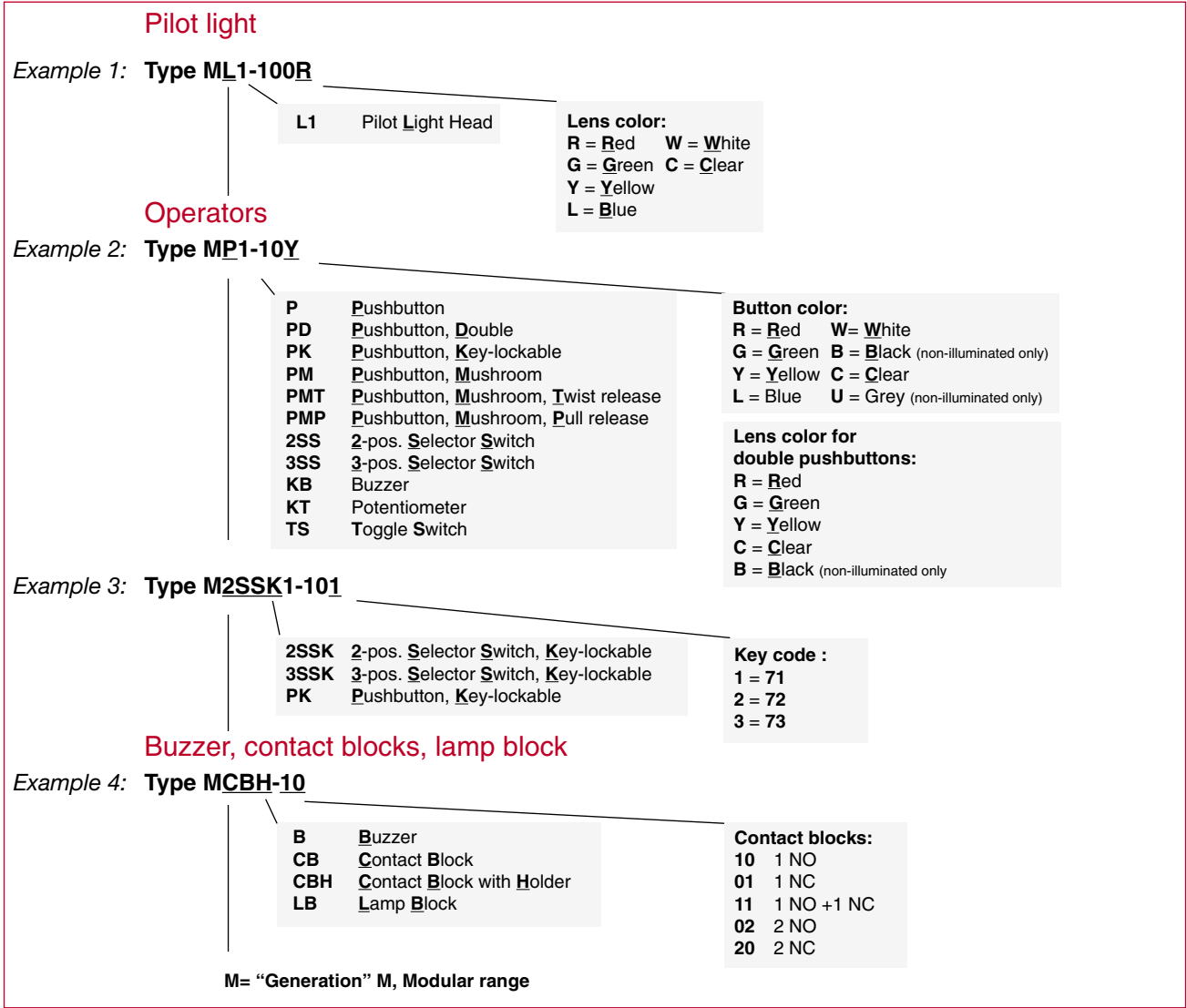

Compact Pilot Devices

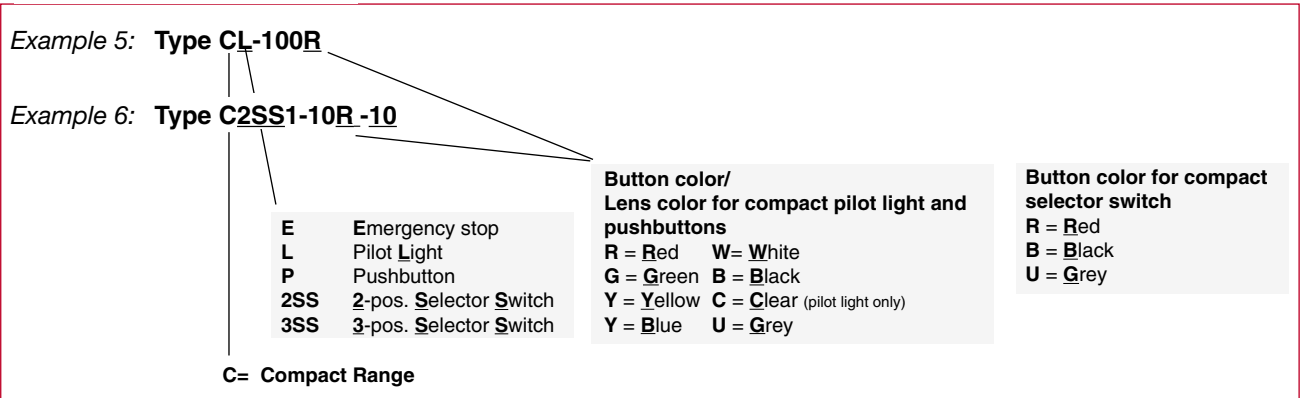



ABB Inc.
1206 Hatton Road
Wichita Falls, TX 76302
Telephone 888-385-1221; 940-397-7000
Fax 940-397-7085
<http://www.abb-control.com>

Publication LV 017
No. 1SXU 150 017 C0201
Printed in USA, May, 2005