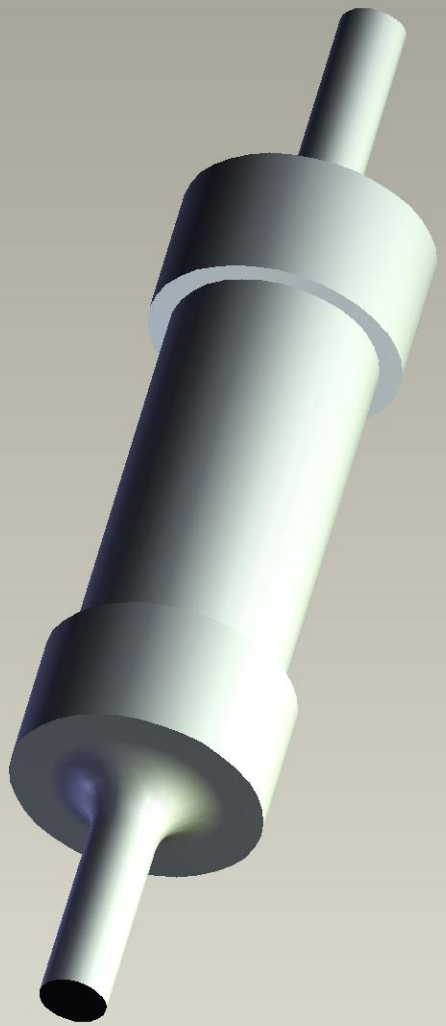

Instance:C-2-1879027-2