

QL-560VP

PAPER LABELS

Our paper labels have a special top coat applied, making them more durable than standard paper labels.

REMOVABLE PAPER LABELS

Easily removed from the item leaving no adhesive residue or other marks.

PLASTIC FILM LABELS

An excellent solution for temporary signage and when paper labels are not strong enough. Use the tear resistant plastic film labels in areas of occasional moisture and abrasion. Available in white, yellow and clear.

Print professional labels directly from MS Word, Excel, or Outlook:

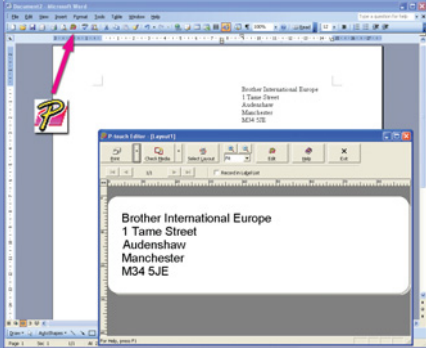

- 1. Highlight text
- 2. Click the P-touch icon
- 3. Your label is printed!

QL-560VP CONTENTS

- QL-560 label printer
- DK Roll Case
- 4 x DK starter rolls comprising:
 - Standard Address Labels (100 labels)
 - 62 mm Continuous Length Tape (8 m)
 - CD/DVD Labels (30 labels)
 - Round Labels 24 mm (250 labels)
- USB cable
- AC power cord
- Label catch tray
- CD-ROM (Software/Driver/User Guide)
- Quick start guide
- Label supplies guide
- Cleaning Sheet (for print roller)



Many label sizes and varieties available

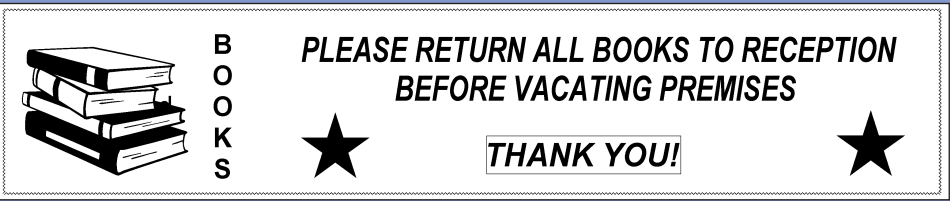

DK-22205 | 62mm x 30.48m



DK-22606 | 62mm x 15.24m



DK-11202 | 300/roll | 62mm x 100mm



DK-11208 | 400/roll | 38mm x 90mm



DK-11201 | 400/roll | 29mm x 90mm



DK-11209 | 800/roll | 29mm x 62mm

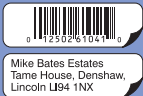

DK-11204 | 400/roll | 17mm x 54mm



DK-11207 | 100/roll | 58mm Ø



DK-11218 | 1000/roll | 24mm Ø



DK-11219 | 1200/roll | 12mm Ø

System Requirements PC	
Operating System	Windows®2000 Professional/XP/Windows Vista™
Memory (RAM)	Windows®2000 Professional/XP: More than 128MB Windows Vista™: More than 512MB
Hard Disk Free Space	70MB or more
Interface	USB 1.1 or later specification
Monitor	SVGA with high colour graphics card
Other	CD-ROM drive for installation

System Requirements Mac	
Operating System	OS 10.2-10.4.9 (PowerPC) OS 10.4.4-10.4.9 (Intel®)
Interface	USB 1.1 or later specification

For latest operating system support information visit <http://solutions.brother.com>

brother At your side.

P-touch QL-560VP

Professional Label Printer

Special Offer

Comes complete with 4 DK starter label rolls, together with a handy case to keep them in.



IDEAL FOR USE IN:

- Offices
- Hospitality & Event Management
- Medical & Healthcare
- Retail
- Packaging Industry
- Postage & Shipping



Contact:

brother At your side.



Always at your side



Features

- High speed printing of quality labels
- 300dpi high resolution printing
- Prints up to 62mm wide labels
- Automatic built-in cutter
- Label design software included
- DK label roll case included
- 4 DK starter label rolls included
 - 100 Standard Address Labels
 - 8m of 62mm Continuous Length Label
 - 30 CD/DVD Labels
 - 250 of 24mm Round Labels
- Supports altogether 18 various pre-sized and continuous length labels

QL-560 Value Pack - outstanding value for money

The QL-560 Label Printer is the latest edition to Brother's sophisticated QL label printer range. It prints high quality labels quickly and easily, whether you need just one, or a series of labels. It's fast, easy and the most versatile way to help you organise your work.

In this value pack we've included 4 different DK label rolls, comprising of 100 standard address labels, 30 CD/DVD labels, 8m of 62mm wide continuous length label, and 250 of 24mm round labels, in addition to a handy case to keep these in!



Multiple uses throughout many businesses

This extremely versatile Label Printer is ideal for labelling folders, letters, name badges, medical records, test tubes, warehouse racks, price tags, and food ingredient labels, to mention just a few.

It even comes complete with Brother's label design software, enabling you to create custom designed labels with barcodes, graphics, true type fonts, and special formatting (including frames and tables). It also prints labels directly from Microsoft® Word, Excel or Outlook. What could be easier!



Achieve a professional office look

Creating an organised and professional looking work environment is easy with Brother QL-560 Label Printer.

Here are four simple labelling tips to achieve a professional office look with the labels supplied in our value starter pack:

- 1) Create an easily retrievable system for your file folders by labelling the spines with continuous length label tape. Adjust the label to the length that suits your particular files.
- 2) Ensure that addresses are legible on envelopes and parcels. Simply print them directly onto address labels. For a really professional look, include your company's logo, too.
- 3) CDs and DVDs will be instantly recognisable and professional looking when labelled. You can include all the information you need, such as subject, date and time.
- 4) To differentiate your finished projects from ongoing ones, label them with 24mm round labels. Include the project's completion date on the label and you'll know exactly when it was finalised and signed off.

For additional labelling information visit us at www.p-touch.com or contact your local Brother P-touch supplier.

Before



After

