PLEASE CHECK WWW.MOLEX.COM FOR LATEST PART INFORMATION

Part Number: 0050579010

Status: Active

Overview: SL™ Modular Connectors

Description: SL™ Crimp Housing, Single Row, Version A, Non-polarized, 10 Circuits

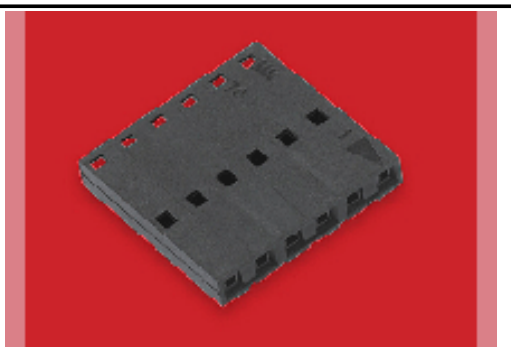

Series image - Reference only

Documents:

- 3D Model
- Drawing (PDF)
- Product Specification PS-70058 (PDF)
- Product Specification PS-70400 (PDF)
- Product Specification PS-71851 (PDF)
- Test Summary TS-70058-001 (PDF)
- RoHS Certificate of Compliance (PDF)

Agency Certification

CSA	LR19980
UL	E29179

General

Product Family	Crimp Housings
Series	70066
Application	Signal, Wire-to-Board
Comments	Version A
Overview	SL™ Modular Connectors
Product Name	SL™
UPC	800753578227

Physical

Circuits (maximum)	10
Color - Resin	Black
Flammability	94V-0
Gender	Female
Glow-Wire Compliant	No
Keying to Mating Part	None
Lock to Mating Part	No
Material - Resin	Polyester Alloy
Net Weight	0.071/g
Number of Rows	1
Packaging Type	Bag
Panel Mount	No
Pitch - Mating Interface	2.54mm
Stackable	Yes
Temperature Range - Operating	-40°C to +105°C

Electrical

Current - Maximum per Contact	3.0A

Solder Process Data

Lead-freeProcess Capability	N/A

Material Info

Old Part Number	70066-0009

Reference - Drawing Numbers

Product Specification	PS-70058, PS-70400, PS-71851
Sales Drawing	SD-70066-0001-0024
Test Summary	TS-70058-001

EU ELV
Not Relevant

EU RoHS
Compliant

China RoHS

REACH SVHC
No -ED/39/2015 (15 June 2015)

Halogen-Free Status
Not Low-Halogen

Need more information on product environmental compliance?

Email productcompliance@molex.com
Please visit the Contact Us section for any non-product compliance questions.

China ROHS	Green Image
ELV	Not Relevant

Search Parts in this Series
70066 Series

Mates With
42375 , 42377 , 70280 , 70287 , 71308 , 70543 , 7 0553

Use With
SL™ Crimp Terminal 70058 , 71851

PLEASE CHECK WWW.MOLEX.COM FOR LATEST PART INFORMATION