

UNIVERSAL ENCLOSURES

Room Sensor Enclosure

Room Sensor style enclosures designed for wall mount applications.

- Moulded in ABS **UL94-V0**
- Front and back clip together (tool required for disassembly once wall mounted)
- Internal PCB Mount pillars moulded into the front and back sections of the housing
- Internal clips for snap-in PCB
- Recessed front face for overlay
- Recessed rear face for additional labelling
- Plain and Vented versions available
- Rear knockout for cable entry (20mm dia)
- Multiple mounting options, including **single gang UK plug back box mount points**
- Option for custom embossing on the front face

SPECIFICATION	
Materials	ABS UL94-V0
Operating temperature	-10°C to +80°C
Standard colour	White
Standard unit includes	1 x Room Sensor Enclosure



TYPE NO.	DESCRIPTION
CBRS01SWH	Room Sensor, Size 1, Solid, White
CBRS01VWH	Room Sensor, Size 1, Vented White

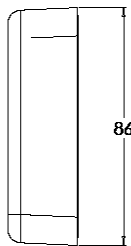
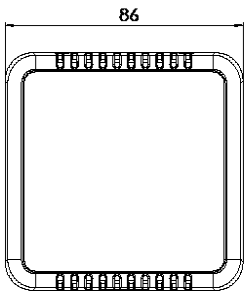
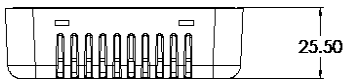

UK Single gang fixing points

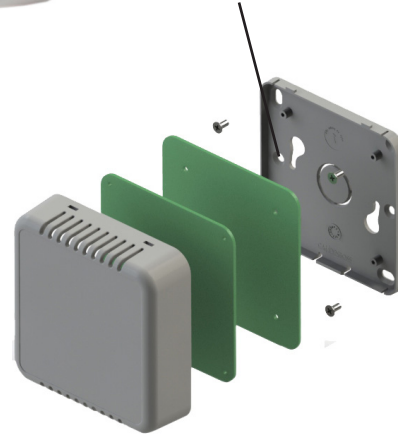

UNIVERSAL ENCLOSURES

HAND HELD CASES

HEAVY DUTY ENCLOSURES

DIN RAIL ENCLOSURES

INTERFACE SUPPORTS

ELECTRICAL ENCLOSURES

DIECAST & METAL ENCLOSURES

DESKTOP & INSTRUMENT CASES

POTTING BOXES

19" ENCLOSURES

19" CABINETS

DEVELOPMENT BOARD ENCLOSURES

CUSTOM SIZED ENCLOSURES

CUSTOM SERVICES