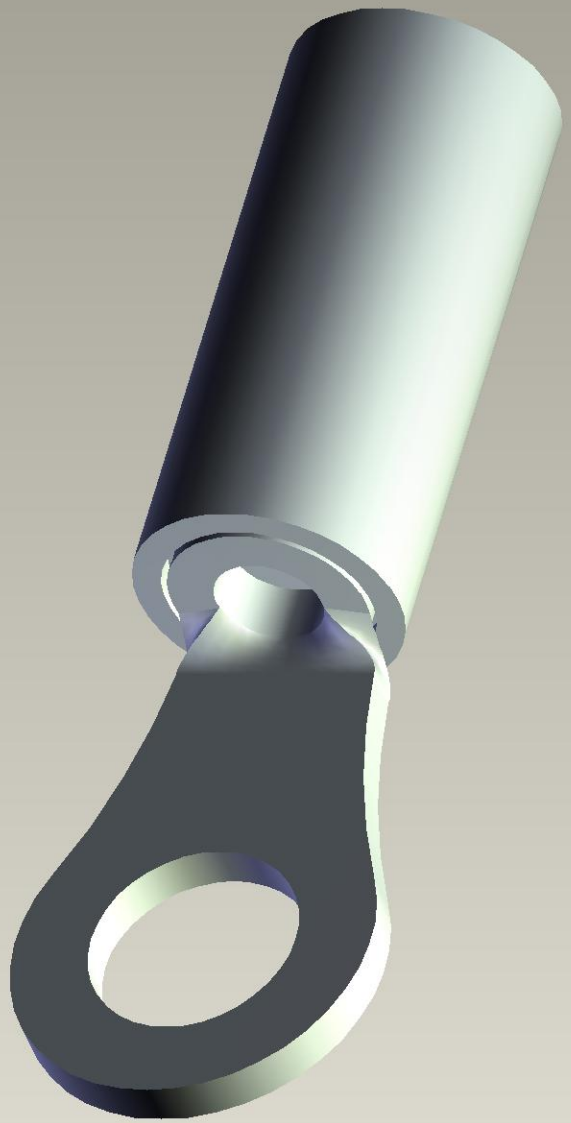

Instance:C-51863