Multi-Contact

LB-IF4R-A

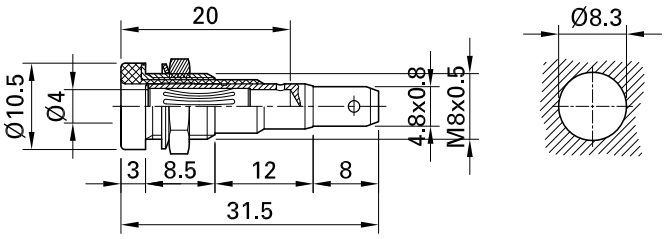

Item number 23.0210-*

Insulated, Ø 4 mm, with spring-loaded MULTILAM. Machined brass. Metal thread jacket on the insulation. The socket can be screw-mounted in predrilled panels.Flat connecting tab 4.8 mm x 0.8 mm.

Technical data	
Diameter of plug system	4 mm
Rated Values	30 VAC, 25 A / 60 VDC, 25 A
Surface treatment electrical contact	Opt
Base material electrical contact	CuZn
Colours *	20 21 22 23 24 25 26 27 28 29
Thread	M8x0,5
Test accessory acc. to	IEC EN 61010-031
Component parts	BI-LB-IF4R-A; MU/M8x0,5; SP4
Remarks	Accessories: Flat connecting receptacle FSH4,8x0,8

Stäubli Electrical Connectors AG Stockbrunnenrain 8 4123 Allschwil/Switzerland
Tel.: +41 61 306 55 55 Fax: +41 61 306 55 56 ec.ch@staubli.com www.staubli.com

©2018 Staubli is a trademark of Stäubli International AG, registered in Switzerland and other countries. We reserve the right to modify product specifications without prior notice. Data sheet LB-IF4R-A 10.2018