

# Product Bulletin

## Industrial Automation

### Life Cycle Management Notification

## Enclosures Rationalization Project

October 2019  
PB1910.1

#### Enclosures and Accessories EoL – Final Notification of End of Life

Following rationalization project that LoB is conducting on Enclosures Range, this has resulted in ending some ranges and accessories.

#### Products/Range impacted

1. Trim Plate for SF/SM

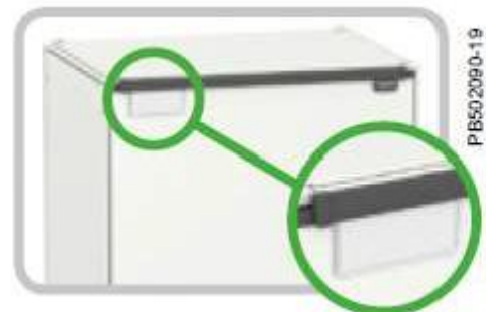

#### List of references impacted:

*NSYTRIM3SF*  
*NSYTRIM4SF*  
*NSYTRIM5SF*  
*NSYTRIM6SF*  
*NSYTRIM7SFP*  
*NSYTRIM8SF*  
*NSYTRIM8SF2D*  
*NSYTRIM10SF*  
*NSYTRIM10SF2D*  
*NSYTRIM12SF2D*  
*NSYTRIM16SF2D*  
*NSYCBLSF*

## 2. Spare Parts (List of references Impacted)

OLPU*	Spacial OLN doors
2PLO*	Spacial OLN set side panels
NSYDCRN*T	Spacial CRN Glazed doors
NSYDCRNG*T	Spacial CRNG Glazed doors
NSYDS3HF*	Spacial S3D EMC applicative doors
NSYDS3D*T*	Spacial S3D Glazed doors
NSYDS3DB*	Spacial S3DB doors
NSYDS3DC*	Spacial S3DC doors
NSYDS3DCD*	Spacial S3DCD doors
NSYPAS3CM*	Spacial S3CM aluminum plates
NSYCESD*R	Spacial SD cable-gland plates
NSYFCESD*	Spacial SD cable-gland plates
NSYMCCSD*	Spacial SD covers for modular console
NSYDSD*	Spacial SD doors
NSYBPSD*	Spacial SD rear panels
NSYSDSX*	Spacial SDX doors
NSYBPSDX*	Spacial SDX rear panels
NSYCEX*	Spacial Stainless steel cable-gland plates
NSYZZ*VHD*	Thalassa PHD ventilated plinths
NSYZZ*FP	Thalassa PLA plinths

## 3. SBMB and SBMC Range



SBMC



SBMB

NSYSBMB203012  
 NSYSBMB204012  
 NSYSBMB206012  
 NSYSBMB208012

NSYSBMC153012  
 NSYSBMC154012  
 NSYSBMC203012  
 NSYSBMC204012  
 NSYSBMC206012  
 NSYSBMC208012  
 NSYSBMC303012

NSYSBMC304012  
 NSYSBMC306012  
 NSYSBMC308012  
 NSYSBMC404012  
 NSYSBMC406012  
 NSYSBMC408012

## 4. Extension Box

List of references withdrawn	
Reference	Description
NSYAES228SB	Extention Box 200x200x80 SBM
NSYAES238SB	Extention Box 200x300x80 SBM
NSYAES248SB	Extention Box 200x400x80 SBM
NSYAES258SB	Extention Box 200x500x80 SBM
NSYAES268SB	Extention Box 200x600x80 SBM
NSYAES338SB	Extention Box 300x300x80 SBM
NSYAES348SB	Extention Box 300x400x80 SBM
NSYAES358SB	Extention Box 300x500x80 SBM
NSYAES368SB	Extention Box 300x600x80 SBM

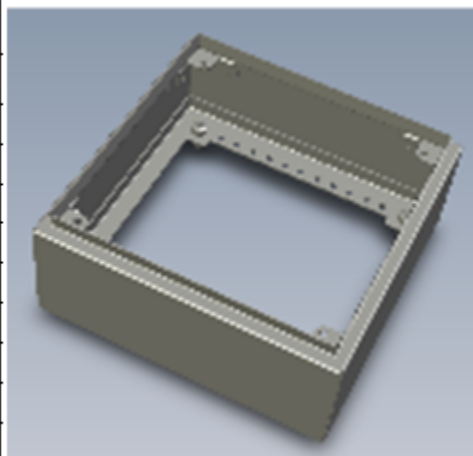

5. EMC floor standing enclosures

This offer is phased out but will remain in the P&S Offer



NSYSFHF18660  
 NSYSFHF18840  
 NSYSFHF18860  
 NSYSFHF20640  
 NSYSFHF20660  
 NSYSFHF20680  
 NSYSFHF20840  
 NSYSFHF20860

NSYSFHF20880  
 NSYSFHF22660  
 NSYSFHF22860  
 NSYSFHF22880  
 NSYSFHF206100  
 NSYSFHF208100  
 NSY2SPHF184  
 NSY2SPHF186

NSY2SPHF2010  
 NSY2SPHF204  
 NSY2SPHF206  
 NSY2SPHF208  
 NSY2SPHF226  
 NSY2SPHF228

6. Climasys with RAL7032

Withdrawal of 11 Old Climasys CV references in RAL7032

	Commercial Reference	Material Description	GDP name
1	NSYCAG223LPF32	Outlet Grid cut-out 223x223mm	CLIMASYS CAG AIR. GRID
2	NSYCAG125LPF32	Outlet Grid cut-out 125x125mm	CLIMASYS CAG AIR. GRID
3	NSYCAG291LPF32	Outlet Grid cut-out 291x29mm	CLIMASYS CAG AIR. GRID
4	NSYCAG92LPF32	Outlet Grid cut-out 92x92mm	CLIMASYS CAG AIR. GRID
5	NSYCVF165M32	Filterfan 165m3/h 230V IP54	CLIMASYS CV STD FANS
6	NSYCVF300M32	Filterfan 300m3/h 230V IP54	CLIMASYS CV STD FANS
7	NSYCVF38M32	Filterfan 38m3/h 230V IP54	CLIMASYS CV STD FANS
8	NSYCVF560M32	Filterfan 560m3/h 230V IP54	CLIMASYS CV STD FANS
9	NSYCVF850M32	Filterfan 850m3/h 230V IP54	CLIMASYS CV STD FANS
10	NSYCVF850M4R32	Filterfan 850m3/h 400V IP54	CLIMASYS CV STD FANS
11	NSYCVF85M32	Filterfan 85m3/h 230V IP54	CLIMASYS CV STD FANS

## 7. Mini Datalogger

**NSYDTEFSMT**

**MiniLog temp DTMiniLog**



## 8. Enclosures accessories

Product image concerned:



document lip  
NSYDL\*



PC screen support  
NSYPC\*



Telequick compact control desks  
NSYTMP\*

### **Document lip**

**NSYDL10**  
**NSYDL12**  
**NSYDL16**  
**NSYDL6**  
**NSYDL8**

### **PC screen support**

**NSYPCS10**  
**NSYPCS12**  
**NSYPCS16**  
**NSYPCS8**

### **Telequick compact control desks**

**NSYTMP42100**  
**NSYTMP42120**  
**NSYTMP4280**  
**NSYTMP67100**  
**NSYTMP67120**  
**NSYTMP6760**  
**NSYTMP6780**

## 9. Electronic Application doors

### **Double ventilated door for 19"racks**

**NSYPCV2D126**  
**NSYPCV2D128**  
**NSYPCV2D148**  
**NSYPCV2D168**  
**NSYPCV2D188**  
**NSYPCV2D206**  
**NSYPCV2D208**  
**NSYPCV2D226**  
**NSYPCV2D228**

### **Transparent door for off-centre racks**

**NSYED128T**  
**NSYED148T**  
**NSYED168T**  
**NSYED188T**  
**NSYED208T**  
**NSYED228T**

10. Enclosure for power distribution



**List of references impacted:**

- NSYS3DBFL3317
- NSYS3DBFL3417
- NSYS3DBFL4317

Please find the list of the obsolete Part Numbers, please note that all parts has no replacement

Some parts still have stock, they are marked in Yellow below, this will stay commercialized until end of stock.

Part Numbers	Description	Commercialization status	End of Commercialization
NSYTRIM3SF	SF door trim plate 300 mm	Z4	30/09/2019
NSYTRIM4SF	SF door trim plate 400 mm	Z4	30/09/2019
NSYTRIM5SF	SF door trim plate 500 mm	Z4	30/09/2019
NSYTRIM6SF	SF door trim plate 600 mm	Z4	30/09/2019
NSYTRIM7SFP	SFP door trim plate 700 mm	Z4	30/09/2019
<b>NSYTRIM8SF</b>	<b>SF door trim plate 800 mm</b>	<b>Z9</b>	<b>30/09/2019</b>
NSYTRIM8SF2D	SF double door trim plate 800 mm	Z4	30/09/2019
<b>NSYTRIM10SF</b>	<b>SF door trim plate 1000 mm</b>	<b>Z9</b>	<b>30/09/2019</b>
NSYTRIM10SF2D	SF double door trim plate 1000 mm	Z4	30/09/2019
NSYTRIM12SF2D	SF double door trim plate 1200 mm	Z4	30/09/2019
NSYTRIM16SF2D	SF double door trim plate 1600 mm	Z4	30/09/2019
NSYMUPLA126	Coup kit w/o canop PLA 1250x620m	Z4	30/09/2019
NSYMUPLA156	Coup kit w/o canop PLA 1500x620m	Z4	30/09/2019
NSYMUPLA204	Coupling kit PLA 2000x420m	Z4	30/09/2019
NSYMUPLA76	Coup kit w/o canop PLA 750x620mm	Z4	30/09/2019
NSYPMLA76	Side plate polyester f/ PLA7x6	Z4	30/09/2019
NSYTEC6ML	TRANF TO RETRAC HANDLE SQUARE 6MM	Z4	30/09/2019
NSYTEC7ML	TRANF TO RETRAC HANDLE SQUARE 7MM	Z4	30/09/2019
NSYCEX1	CABLEGLAND PLATE SFX64 / SFX124	Z4	30/09/2019
<b>NSYCEX11</b>	<b>CABLEGLAND PLATE SMX104</b>	<b>Z9</b>	<b>30/09/2019</b>
NSYCEX14	CABLEGLAND PLATE SMX124	Z4	30/09/2019
NSYCEX5	CABLEGLAND PLATE SMX84 / SMX164	Z4	30/09/2019
NSYCEX6	CABLEGLAND P. SMX84 / SMX164 316L	Z4	30/09/2019
NSYCEX7	CABLEGLAND P. SDX85 / SMX85/SFX86	Z4	30/09/2019
NSYCEX8	CABLEGLAND PLATE SMX166	Z4	30/09/2019
NSYCEX9	CABLEGLAND PLATE SMX166 316L	Z4	30/09/2019
NSYDCRN106T	GLAZED DOOR H1000XW600 CRN	Z4	30/09/2019
NSYDCRN55T	Glazed door H500xW500 CRN	Z4	30/09/2019
NSYDCRN65T	Glazed door H600xW500 CRN	Z4	30/09/2019
NSYDS3D1010T	GLAZED DOOR S3D 1000X1000	Z4	30/09/2019
NSYDS3D105TL	GLAZED DOOR S3D 1000X500 LEFT	Z4	30/09/2019
NSYDS3D105TR	GLAZED DOOR S3D 1000X500 RIGHT	Z4	30/09/2019

NSYDS3D106T	GLAZED DOOR S3D 1000X600	Z4	30/09/2019
NSYDS3D108T	GLAZED DOOR S3D 1000X800	Z4	30/09/2019
NSYDS3D1210T	GLAZED DOOR S3D 1200X1000	Z4	30/09/2019
NSYDS3D125TL	GLAZED DOOR S3D 1200X500 LEFT	Z4	30/09/2019
NSYDS3D125TR	GLAZED DOOR S3D 1200X500 RIGHT	Z4	30/09/2019
NSYDS3D126T	GLAZED DOOR S3D 1200X600	Z4	30/09/2019
<b>NSYDS3D128T</b>	<b>SPREDR FR NSYS3D12830T EXP0041540</b>	<b>Z9</b>	<b>30/09/2019</b>
NSYDS3D325T	GLAZED DOOR S3D 300X250	Z4	30/09/2019
<b>NSYDS3D33T</b>	<b>REPL TRANSPARENT DR 300X300 S3D</b>	<b>Z9</b>	<b>30/09/2019</b>
NSYDS3D34T	GLAZED DOOR S3D 300X400	Z4	30/09/2019
NSYDS3D36T	GLAZED DOOR S3D 300X600	Z4	30/09/2019
NSYDS3D43T	GLAZED DOOR S3D 400X300	Z4	30/09/2019
NSYDS3D44T	GLDDRFRSPLS3D400X400RAL7035WTHLCK	Z4	30/09/2019
NSYDS3D46T	GLAZED DOOR S3D 400X600	Z4	30/09/2019
NSYDS3D53T	GLAZED DOOR S3D 500X300	Z4	30/09/2019
NSYDS3D54T	GLAZED DOOR S3D 500X400	Z4	30/09/2019
NSYDS3D55T	Glazed door S3D H500xW500	Z4	30/09/2019
NSYDS3D56T	GLAZED DOOR S3D 500X600	Z4	30/09/2019
NSYDS3D64T	GLAZED DOOR S3D 600X400	Z4	30/09/2019
NSYDS3D65T	GLAZED DOOR S3D 600X500	Z4	30/09/2019
NSYDS3D66T	GLAZED DOOR S3D 600X600	Z4	30/09/2019
NSYDS3D68T	GLAZED DOOR S3D 600X800	Z4	30/09/2019
NSYDS3D75T	GLAZED DOOR S3D 700X500	Z4	30/09/2019
NSYDS3D76T	GLAZED DOOR S3D 700X600	Z4	30/09/2019
NSYDS3D86T	TRANSPARENT DOOR S3D 800 X 600	Z4	30/09/2019
NSYDS3D88T	PORTE VITRÉE S3D 800X800	Z4	30/09/2019
NSYDS3DB2530	Plain door S3DB H250xW300	Z4	30/09/2019
NSYDS3DB2540	Plain door S3DB H250xW400	Z4	30/09/2019
NSYDS3DB2550	Plain door S3DB H250xW500	Z4	30/09/2019
NSYDS3DB33	Plain door S3DB H300xW300	Z4	30/09/2019
NSYDS3DB34	Plain door S3DB H300xW400	Z4	30/09/2019
NSYDS3DB35	Plain door S3DB H300xW500	Z4	30/09/2019
NSYDS3DB36	Plain door S3DB H300xW600	Z4	30/09/2019
NSYDS3DB43	Plain door S3DB H400xW300	Z4	30/09/2019
NSYDS3DB48	Plain door S3DB H400xW800	Z4	30/09/2019
NSYDS3DB54	Plain door S3DB H500xW400	Z4	30/09/2019
NSYDS3DB64	Plain door S3DB H600xW400	Z4	30/09/2019
NSYDS3HF46	PLAIN DOOR H400XW600 S3HF	Z4	30/09/2019
NSYDS3HF54	Plain door S3HF H500xW400	Z4	30/09/2019
NSYDS3HF64	Plain door S3HF H600xW400	Z4	30/09/2019
NSYDS3HF86	PLAIN DOOR H800XW600 S3HF	Z4	30/09/2019
NSYPAS3CM33	Aluminium plate S3CM 300x300mm	Z4	30/09/2019
NSYPAS3CM34	Aluminium plate S3CM 300x400mm	Z4	30/09/2019
NSYPAS3CM44	Aluminium plate S3CM 400x400mm	Z4	30/09/2019
NSYPAS3CM46	Aluminium plate S3CM 400x600mm	Z4	30/09/2019
NSYPAS3CM55	Aluminium plate S3CM 500x500mm	Z4	30/09/2019
NSYPAS3CM66	Aluminium plate S3CM 600x600mm	Z4	30/09/2019
NSYPAS3CM68	Aluminium plate S3CM 600x800mm	Z4	30/09/2019
NSYPAS3CM86	Aluminium plate S3CM 800x600mm	Z4	30/09/2019
NSYZZ10FP	Front panels f/ NSYZZ210x	Z4	30/09/2019
NSYZZ12FP	Front panels f/ NSYZZ212x	Z4	30/09/2019
NSYZZ12VHDFP	Ventil front panels f/ NSYZZ212x	Z4	30/09/2019
NSYZZ2124VHD	Ventilated HD Plinth 200x1250x420	Z4	30/09/2019
NSYZZ2126VHD	Ventilated HD Plinth 200x1250x620	Z4	30/09/2019
NSYZZ254VHD	Ventilated HD Plinth 200x500x420	Z4	30/09/2019
NSYZZ274VHD	Ventilated HD Plinth 200x750x420	Z4	30/09/2019
NSYZZ276VHD	Ventilated HD Plinth 200x750x620	Z4	30/09/2019



NSYZZ5FP	Front panels NSYZZ25x	Z4	30/09/2019
NSYZZ5VHDFP	Ventil front panels f/ NSYZZ254x	Z4	30/09/2019
NSYZZ7FP	Front panels NSYZZ27x	Z4	30/09/2019
NSYZZ7VHDFP	Ventil front panels f/ NSYZZ27x	Z4	30/09/2019
NSYDCRN108T	Glazed door CRN H1000xW800	Z4	30/09/2019
NSYDCRN3025T	Glazed door CRN H300xW250	Z4	30/09/2019
NSYDCRN33T	Glazed door CRN H300xW300	Z4	30/09/2019
NSYDCRN34T	Glazed door CRN H300xW400	Z4	30/09/2019
NSYDCRN43T	Glazed door CRN H400xW300	Z4	30/09/2019
NSYDCRN44T	Glazed door CRN H400xW400	Z4	30/09/2019
NSYDCRN46T	Glazed door CRN H400xW600	Z4	30/09/2019
NSYDCRN54T	Glazed door CRN H500xW400	Z4	30/09/2019
NSYDCRN64T	Glazed door CRN H600xW400	Z4	30/09/2019
NSYDCRN66T	Glazed door CRN H600xW600	Z4	30/09/2019
NSYDCRN68T	Glazed door CRN H600xW800	Z4	30/09/2019
NSYDCRN75T	Glazed door CRN H700xW500	Z4	30/09/2019
NSYDCRN86T	Glazed door CRN H800xW600	Z4	30/09/2019
NSYDCRN88T	Glazed door CRN H800xW800	Z4	30/09/2019
NSYDCRNG1010T	Glazed door CRNG H1000xW1000	Z4	30/09/2019
NSYDCRNG106T	Glazed door CRNG H1000xW600	Z4	30/09/2019
NSYDCRNG108T	Glazed door CRNG H1000xW800	Z4	30/09/2019
NSYDCRNG126T	Glazed door CRNG H1200xW600	Z4	30/09/2019
NSYDCRNG128T	Glazed door CRNG H1200xW800	Z4	30/09/2019
NSYDCRNG86T	Glazed door CRNG H800xW600	Z4	30/09/2019
NSYSBMB203012	Metal ind Bus Box 200x300x120	Z9	30/09/2019
NSYSBMB204012	Metal ind Bus Box 200x400x120	Z9	30/09/2019
NSYSBMB206012	Metal ind Bus Box 200x600x120	Z9	30/09/2019
NSYSBMB208012	Metal ind Bus Box 200x800x120	Z4	30/09/2019
NSYSBMC153012	Metal ind Entry Box 150x300x120	Z9	30/09/2019
NSYSBMC154012	Metal ind Entry Box 150x400x120	Z9	30/09/2019
NSYSBMC203012	Metal ind Entry Box 200x300x120	Z9	30/09/2019
NSYSBMC204012	Metal ind Entry Box 200x400x120	Z9	30/09/2019
NSYSBMC206012	Metal ind Entry Box 200x600x120	Z4	30/09/2019
NSYSBMC208012	Metal ind Entry Box 200x800x120	Z9	30/09/2019
NSYSBMC303012	Metal ind Entry Box 300x300x120	Z4	30/09/2019
NSYSBMC304012	Metal ind Entry Box 300x400x120	Z9	30/09/2019
NSYSBMC306012	Metal ind Entry Box 300x600x120	Z9	30/09/2019
NSYSBMC308012	Metal ind Entry Box 300x800x120	Z4	30/09/2019
NSYSBMC404012	Metal ind Entry Box 400x400x120	Z9	30/09/2019
NSYSBMC406012	Metal ind Entry Box 400x600x120	Z4	30/09/2019
NSYSBMC408012	Metal ind Entry Box 400x800x120	Z4	30/09/2019
NSYAES228SB	Extention Box 200x200x80 SBM	Z9	30/09/2019
NSYAES238SB	Extention Box 200x300x80 SBM	Z4	30/09/2019
NSYAES248SB	Extention Box 200x400x80 SBM	Z9	30/09/2019
NSYAES258SB	Extention Box 200x500x80 SBM	Z4	30/09/2019
NSYAES268SB	Extention Box 200x600x80 SBM	Z4	30/09/2019
NSYAES348SB	Extention Box 300x400x80 SBM	Z4	30/09/2019
NSYAES368SB	Extention Box 300x600x80 SBM	Z9	30/09/2019
NSYAES338SB	Extention Box 300x300x80 SBM	Z9	30/09/2019
NSYSFHF18660	EMC SF enclosure 1800x600x600	Z4	30/09/2019
NSYSFHF18840	EMC SF enclosure 1800x800x400	Z4	30/09/2019
NSYSFHF18860	EMC SF enclosure 1800x800x600	Z4	30/09/2019
NSYSFHF20640	EMC SF enclosure 2000x600x400	Z4	30/09/2019
NSYSFHF20660	EMC SF enclosure 2000x600x600	Z4	30/09/2019
NSYSFHF20680	EMC SF enclosure 2000x600x800	Z4	30/09/2019
NSYSFHF20840	EMC SF enclosure 2000x800x400	Z4	30/09/2019
NSYSFHF20860	EMC SF enclosure 2000x800x600	Z4	30/09/2019

NSYSFHF20880	EMC SF enclosure 2000x800x800	Z4	30/09/2019
NSYSFHF22660	EMC SF enclosure 2200x600x600	Z4	30/09/2019
NSYSFHF22860	EMC SF enclosure 2200x800x600	Z4	30/09/2019
NSYSFHF22880	EMC SF enclosure 2200x800x800	Z4	30/09/2019
NSY2SPHF184	EMC SF side panels H1800 x D400	Z4	30/09/2019
NSY2SPHF186	EMC SF side panels H1800 x D600	Z4	30/09/2019
NSY2SPHF204	EMC SF side panels H2000 x D400	Z4	30/09/2019
NSY2SPHF206	EMC SF side panels H2000 x D600	Z4	30/09/2019
NSY2SPHF208	EMC SF side panels H2000 x D800	Z4	30/09/2019
NSY2SPHF226	EMC SF side panels H2200 x D600	Z4	30/09/2019
NSY2SPHF228	EMC SF side panels H2200 x D800	Z4	30/09/2019
NSYDL10	DRAWING REST SD W1000	Z4	30/09/2019
NSYDL12	DRAWING REST SD W1200	Z4	30/09/2019
NSYDL16	DRAWING REST SD W1600	Z4	30/09/2019
NSYDL8	DRAWING REST SD W800	Z4	30/09/2019
NSYPCS10	SUPP MONITOR PC W1000MM	Z4	30/09/2019
NSYPCS12	SUPP MONITOR PC W1200MM	Z4	30/09/2019
NSYPCS16	SUPP MONITOR PC W1600MM	Z4	30/09/2019
NSYPCS8	SUPP MONITOR PC W800MM	Z4	30/09/2019
NSYTMP42100	PERFORATED MP H425XW908MM	Z4	30/09/2019
NSYTMP42120	PERFORATED MP H425XW1108MM	Z4	30/09/2019
NSYTMP4280	PERFORATED MP H425XW708MM	Z4	30/09/2019
NSYTMP67100	PERFORATED MP H675XW908MM	Z4	30/09/2019
NSYTMP67120	PERFORATED MP H675XW1108MM	Z4	30/09/2019
NSYTMP6760	PERFORATED MP H675XW508MM	Z4	30/09/2019
NSYTMP6780	PERFORATED MP H675XW708MM	Z4	30/09/2019