



Positronic®

THE SCIENCE OF CERTAINTY

Standard Density Rectangular Connectors



**For Direct Current, Low Frequency Analog
and Digital High Speed Data Applications**



RoHS Compliant
options available!

Catalog C-009 Rev. D1

www.connectpositronic.com



Positronic®

About Us

Founded in 1966, Positronic Industries is a vertically integrated manufacturer of high quality interconnect products. Positronic has earned the worldwide reputation as a service oriented, quick-reaction, top quality connector supplier. We are committed to maintaining this reputation by continuous implementation of our **Complete Capability** concept.

Complete Capability

Design & Development

- Designs new connectors and modifies existing connectors to meet industry requirements
- Continuously conducts marketing studies to identify industry needs for new products
- Ongoing interest in unique connector designs

Tooling

- Tooling support for all manufacturing areas within company
- Provides 80% of new tooling, punch press dies, molds, jigs and fixtures used at Positronic factory locations worldwide

Machining

- Automatic screw machines produce finely crafted contacts and hardware for connector bodies
- Trained technicians operate machines from Tornos, Bechler and Brown & Sharpe

Molding

- Molds all plastic connector components such as insulators, hoods, angle brackets and more
- Overmold capability available

Plating

- Applies gold and other metal finishes to connector components to any required thickness
- Plating conforms to all military specifications

Quality Assurance

- Select factories certified to ISO 9001:2000, AS9100 Rev.B 2004 and ISO 14001 (Singapore)
- Maintains aggressive TQM program
- Able to test to IEC, EIA, UL, MIL-DTL-24308, MIL-DTL-28748, SAE AS 39029 and MIL-C-85049 requirements

Finished Stock Inventory

- Same day shipments available from PosiShop on many standard connector products
- Stocking agreements available for qualified customers

Worldwide Sales & Service

- Responsive attitude toward customer needs
- Fully trained sales staff located worldwide
- Facilities located in USA, France, India, Puerto Rico, and Singapore.



Machining



Molding



Finished Stock Inventory

Products described within this catalog may be protected by one or more of the following US. patents:

#4,900,261 #5,255,580 #5,329,697
#6,260,268 #6,835,079 #7,115,002

Patented in Canada, 1992 Other Patents Pending

Unless otherwise specified, **dimensional tolerances** are:

- 1) ± 0.001 inches [0.03 mm] for male contact mating diameters.
- 2) ± 0.003 inches [0.08 mm] for contact termination diameters.
- 3) ± 0.005 inches [0.13 mm] for all other diameters.
- 4) ± 0.015 inches [0.38 mm] for all other dimensions.

Information in this catalog is proprietary to Positronic and its subsidiaries. Positronic believes the data contained herein to be reliable. Since the technical information is given free of charge, the user employs such information at his own discretion and risk. Positronic Industries assumes no responsibility for results obtained or damages incurred from use of such information in whole or in part.

Positronic Industries' FEDERAL SUPPLY CODE (Cage Code) FOR MANUFACTURERS is 28198

POSITRONIC IS AN ITAR REGISTERED COMPANY



CONNECTOR DESCRIPTIONS

GMCT SERIES CONNECTORS

Heavy duty, rectangular connectors with removable contacts. Multipurpose connectors offering power, signal and shielded contacts. Thirteen connector variants, 9 through 104 poles, qualified to MIL-DTL-28748.

GMCT SERIES CONTACTS

Size 16 contacts, 13 ampere nominal rated, and size 20 contacts, 7.5 ampere nominal rated, qualified to SAE AS 39029. Terminations are crimp 14 AWG [2.5mm²] through 32 AWG [0.03mm²], solder cup, wrap post, printed board, press-fit and shielded.

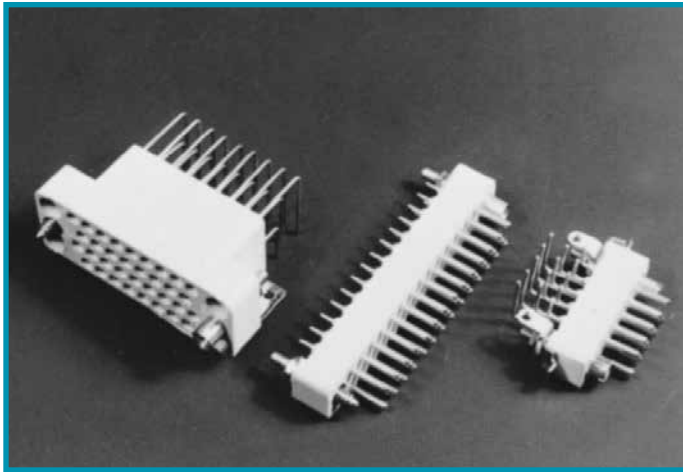

GAP SERIES CONNECTORS

Heavy duty, rectangular, printed board connectors with straight solder, size 16 contacts, 7.5 ampere nominal rated. Eight connector variants, 9 through 50 poles.

GAPL SERIES CONNECTORS

Heavy duty, rectangular, printed board mount connectors with size 16, right angle solder cup contacts, 7.5 ampere nominal rated. Seven connector variants, 9 through 50 poles.

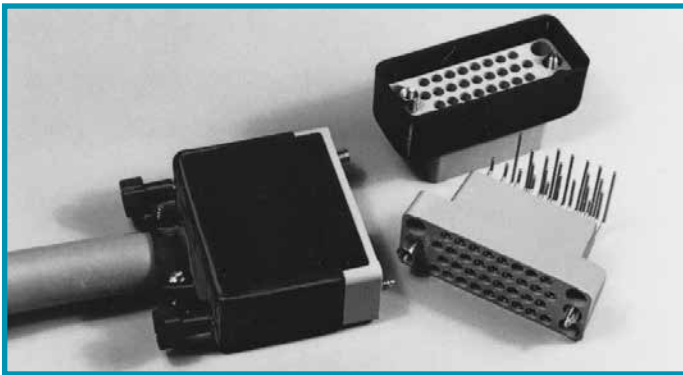

VMCT AND VAPL SERIES CONNECTORS

Heavy duty, rectangular, CCITT V.35 recommended interface connectors with size 16 contacts, 13 ampere nominal rated. Terminations are crimp, solder cup, right angle printed board mount and press-fit.

GM SERIES CONNECTORS

Rectangular connectors with size 20 fixed solder contacts, 7.5 ampere nominal rated. Solder cup and printed board terminations. Eleven connector variants, 7 through 50 poles. Qualified to MIL-DTL-28748.

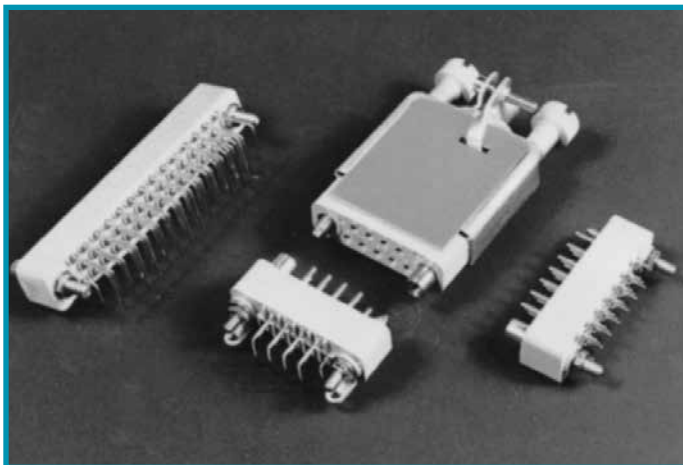

**RoHS Compliant
options available!**



Positronic Industries
connectpositronic.com

TABLE OF CONTENTS

Standard
Density
Rectangular

GMCT SERIES

G M C T S E R I E S

| | |
|--|-------|
| TECHNICAL CHARACTERISTICS | 1 |
| TYPICAL MATING ASSEMBLIES AND CONNECTOR MATING DIMENSIONS..... | 2 |
| EXPLODED VIEWS OF TYPICAL MATED CONNECTOR ASSEMBLIES | 3 |
| CONNECTOR COMPONENT DESCRIPTION AND TERMINOLOGY AND INSULATOR DIMENSIONS | 4 |
| INSULATOR DIMENSIONS | 5-6 |
| CONTACT HOLE POSITION DIMENSIONS AND PRINTED BOARD HOLE PATTERN..... | 7-8 |
| LARGE SURFACE AREA CONTACT MATING SYSTEM..... | 9 |
| CURRENT-TEMPERATURE DERATING CURVE AND TEMPERATURE RISE CURVE..... | 10 |
| CRIMP CONTACTS AND REELS FOR AUTOMATIC CRIMP TOOLS | 11 |
| SOLDER CUP CONTACTS AND MILITARY CRIMP CONTACTS | 12 |
| COMPLIANT TERMINATION PRESS-FIT CONTACTS AND SUGGESTED PRINTED BOARD HOLE SIZES FOR PRESS-FIT CONNECTORS | 13 |
| STRAIGHT SOLDER CONTACTS AND WRAP POST CONTACTS | 14 |
| CRIMP SHIELDED CONTACTS AND TECHNICAL CHARACTERISTICS..... | 15 |
| CRIMPING INFORMATION AND CRIMPING INSTALLATION TOOLS | 16-19 |
| REMOVABLE CONTACT ORDERING ASSISTANCE CHART..... | 20 |
| ORDERING INFORMATION..... | 21 |

GAP SERIES

G A P S E R I E S

| | |
|--|----|
| TECHNICAL CHARACTERISTICS | 22 |
| STRAIGHT SOLDER CONTACTS..... | 23 |
| CONTACT HOLE POSITION DIMENSIONS AND PRINTED BOARD HOLE PATTERN..... | 24 |
| ORDERING INFORMATION..... | 25 |

GAPL SERIES

G A P L S E R I E S

| | |
|---|----|
| TECHNICAL CHARACTERISTICS | 26 |
| RIGHT ANGLE PRINTED BOARD MOUNT CONNECTORS..... | 27 |
| MALE RIGHT ANGLE PRINTED BOARD HOLE PATTERN..... | 28 |
| FEMALE RIGHT ANGLE PRINTED BOARD HOLE PATTERN..... | 29 |
| MOUNTING BRACKET AND PUSH-ON FASTENER FOR RIVETED ON RIGHT ANGLE MOUNTING BRACKETS..... | 30 |
| ORDERING INFORMATION..... | 31 |

V.35 SERIES

V . 3 5 S E R I E S

| | |
|---|----|
| V.35 SERIES TECHNICAL CHARACTERISTICS | 32 |
| VAPL SERIES TECHNICAL CHARACTERISTICS AND VMCT/VAPL SERIES TYPICAL CONNECTOR MATING ASSEMBLY..... | 33 |
| VMCT SERIES INSULATOR DIMENSIONS AND VAPL SERIES RIGHT ANGLE PRINTED BOARD HOLE PATTERN..... | 34 |
| VMCT SERIES ORDERING INFORMATION | 36 |
| VAPL SERIES ORDERING INFORMATION | 37 |

G M S E R I E S

| | |
|---|-------|
| TECHNICAL CHARACTERISTICS | 38 |
| SOLDER CUP CONTACTS, STRAIGHT SOLDER CONTACTS FOR PRINTED BOARD MOUNT, AND TYPICAL MATING ASSEMBLY | 39 |
| INSULATOR DIMENSIONS | 40 |
| CONTACT HOLE POSITION DIMENSIONS AND PRINTED BOARD HOLE PATTERN..... | 41-42 |
| ORDERING INFORMATION..... | 43 |

A C C E S S O R I E S

| | |
|---|-------|
| VIBRATION LOCKS, TYPICAL MATING ASSEMBLY, AND FLUSH PANEL CONNECTOR MOUNTING BRACKETS | 44 |
| JACKSCREW SYSTEM DIMENSIONS AND POLARIZING GUIDE DIMENSIONS | 45 |
| POLARIZING GUIDES..... | 46 |
| FIXED AND TURNABLE JACKSCREW SYSTEM | 47-48 |
| POLARIZATION OF MALE AND FEMALE SHELLS AND DIMENSION FOR FEMALE SHELLS..... | 49 |
| DIMENSIONS FOR MALE SHELLS | 50 |
| DIMENSIONS FOR MOUNTING PLATES | 51 |
| CABLE ADAPTERS DIMENSIONS FOR TOP OPENING HOODS | 52 |
| CABLE ADAPTERS DIMENSIONS FOR SIDE OPENING HOODS | 53 |
| CABLE ADAPTERS DIMENSIONS FOR TOP OPENING HOODS WITH JACKSCREW SYSTEM | 54 |
| CABLE ADAPTERS DIMENSIONS FOR SIDE OPENING HOODS WITH JACKSCREW SYSTEM | 55 |
| CABLE ADAPTERS DIMENSIONS FOR SIDE ACCESS HOODS WITH JACKSCREW SYSTEM | 56 |
| EMI/RFI SHIELDED HOOD AND TOP OPENING HOODS WITH JACKSCREW SYSTEM AND PLASTIC CABLE CLAMPS | 57 |
| EMI/RFI SHIELDED CABLE ADAPTERS (HOODS) AND SHELLS..... | 58 |
| PANEL CUT-OUT DIMENSIONS FOR GM SERIES AND GMCT SERIES CONNECTORS | 59 |

G R O U N D I N G P L A T E S

| | |
|---------------------------------|-------|
| TECHNICAL CHARACTERISTICS | 60 |
| COMPONENT DESCRIPTION | 61 |
| ORDERING INFORMATION..... | 62-63 |

Q. P. L. L I S T I N G

| | |
|---|-------|
| ORDERING INFORMATION FOR MIL-DTL-28748/3, MIL-DTL-28748/4, MIL-DTL-28748/5 AND MIL-DTL-28748/6 | 64-65 |
| MIL-DTL-28748 & SAE AS 39029 QUALIFIED PRODUCTS LISTING | 66 |



Positronic Industries
connectpositronic.com

HEAVY-DUTY RECTANGULAR CONNECTORS WITH REMOVABLE CONTACTS

Standard
Density
Rectangular

Size 16 and 20 Contacts
Connectors Qualified to
MIL-DTL-28748

Contacts Qualified to
SAE AS 39029

IEC Publication 807-7

U.L. Recognized,
File #E49351

Telecommunication
U.L. File #E140980

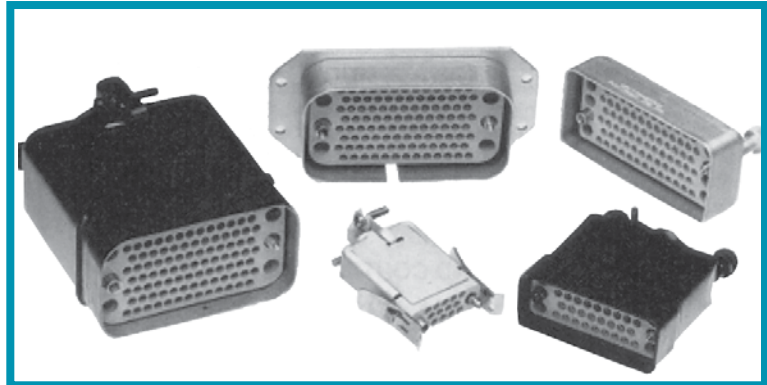

GMCT Series connectors are heavy-duty, multi-pole, high reliability connectors qualified to MIL-DTL-28748 specifications. Termination styles are crimp, solder cup, straight solder, wrap post, press-fit, and crimp shielded. According to contact size selected, GMCT Series connectors are intermateable with Positronic GAP and GAPL series connectors. Thirteen contact variants, 9 through 104 poles, are offered. Contacts can have 0.062 inch [1.57mm] diameters, rated to 13 amperes per contact, or have 0.040 inch [1.02mm] diameters, rated to 7.5 amperes per contact. GMCT Series crimp

contacts are qualified to SAE AS 39029.

A wide array of mounting, locking, shrouding and polarizing accessories is available for this series. For details, see the Heavy-Duty Rectangular Connector Accessories section.

Due to its many termination styles, its wide range of contact variants, and an array of cable support accessories, GMCT Series connectors are widely utilized in navigational systems, robotics, mainframe and peripheral computers, medical equipment, telecommunications, instrumentation and process control applications.

GMCT SERIES TECHNICAL CHARACTERISTICS

MILITARY SPECIFICATIONS:

Qualified to MIL-DTL-28748/3 and MIL-DTL-28748/4. Contacts qualified to SAE AS 39029/34 and SAE AS 39029/35.

UNDERWRITERS LABORATORY RECOGNIZED:

File No. E49351.

INTERNATIONAL STANDARDS:

IEC 807-7.
U.L. Recognized.

MATERIALS AND FINISHES:

- Insulator:** Glass filled DAP per ASTM-D-5948 type SDG-F. Grey color is standard, black available.
- Removable Contacts:** Copper alloy, gold flash over nickel. Military contacts plated 0.000050 inch [1.27 microns] gold over copper. Other finishes available upon request.
- Hoods, Cable Adapters:** Aluminum with yellow or black anodize.
- Shells:** Aluminum with yellow or black anodize.
- Jackscrew System:** Passivated stainless steel.
- Polarizing Guides:** Copper alloy with nickel plate or passivated stainless steel.
- Vibration Locks:** Copper alloy with zinc plate and chromate seal.

MECHANICAL CHARACTERISTICS:

- Removable Contacts:** Insert contact to rear face of insulator, release from front face of insulator. Both size 16 [13 amps] and size 20 [7.5 amps] contacts available. Female contact has "closed entry" design for highest reliability.
- Contact Retention in Insulator:** 20 lbs. [89N] after 10 cycles of contact insertion/extraction.
- Contact Termination:** Crimp all wire sizes from 14 AWG [2.5 mm²] through 28 AWG [0.08 mm²]. Also, solder cup, press-fit, wrap post and solder printed board terminations. Also, crimp and shielded contacts.

Locking Systems:

Friction, vibration locks and jackscrews.

Polarization:

Polarized guides, polarized shells and jackscrew system.

Mechanical Operations:

1000 operations per IEC 512-5.

Jackscrews:

Standard threads, 6-32 UNC on all sizes, except 60 and 104 connector variant, which uses 8-32 UNC. Metric threads, M3X0.5 available.

ELECTRICAL CHARACTERISTICS:

Contact Current Rating (maximum):

Size 16: 0.062 inch [1.57 mm] diameter. - 13 amps maximum.
Size 20: 0.040 inch [1.02 mm] diameter. - 7.5 amps maximum.

Initial Contact Resistance:

Size 16 - 0.003 ohms.
Size 20 - 0.007 ohms.

Flash over Voltage:

2700 V.AC [rms].

Test Voltage:

Size 16 - 2000 V.AC [rms].
Size 20 - 1200 V.AC [rms].

Insulation Resistance (minimum):

5 G ohms.

Clearance and Creepage Distance (minimum):

0.080 inch [2.03 mm].

Working Temperature:

-65°C to 150°C.

Working Voltage:

500 V.AC [rms].

Coaxial Contacts:

Characteristic Impedance: 50 ohms.

Initial Contact Resistance: 0.012 ohms max.



For RoHS options
see page 21.



TYPICAL MATING ASSEMBLIES

PICTURES ARE 80% OF ACTUAL SIZE

GMCT26F0E100JB



GAP26MDS4T0000

GMCT34F00RAZ0



GMCT34M0TWA00



CONNECTOR MATING DIMENSIONS

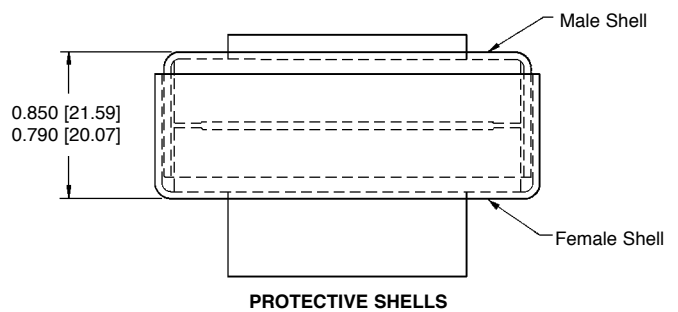
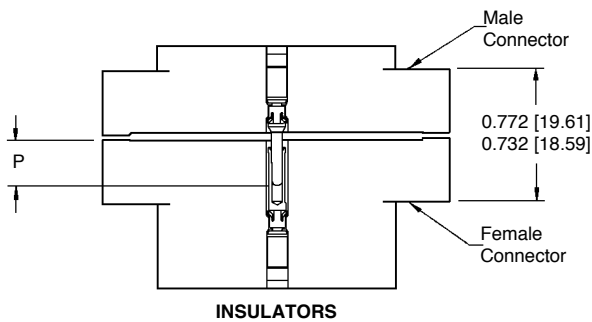

P: 0.276 [7.01] MINIMUM PENETRATION OF MALE CONTACT IN "CLOSED ENTRY" DESIGN FEMALE CONTACT TO ENSURE MINIMUM CONTACT RESISTANCE.



Positronic Industries
connectpositronic.com

HEAVY-DUTY RECTANGULAR CONNECTORS WITH REMOVABLE CONTACTS

Standard
Density
Rectangular

EXPLODED VIEWS OF TYPICAL MATED CONNECTOR ASSEMBLIES

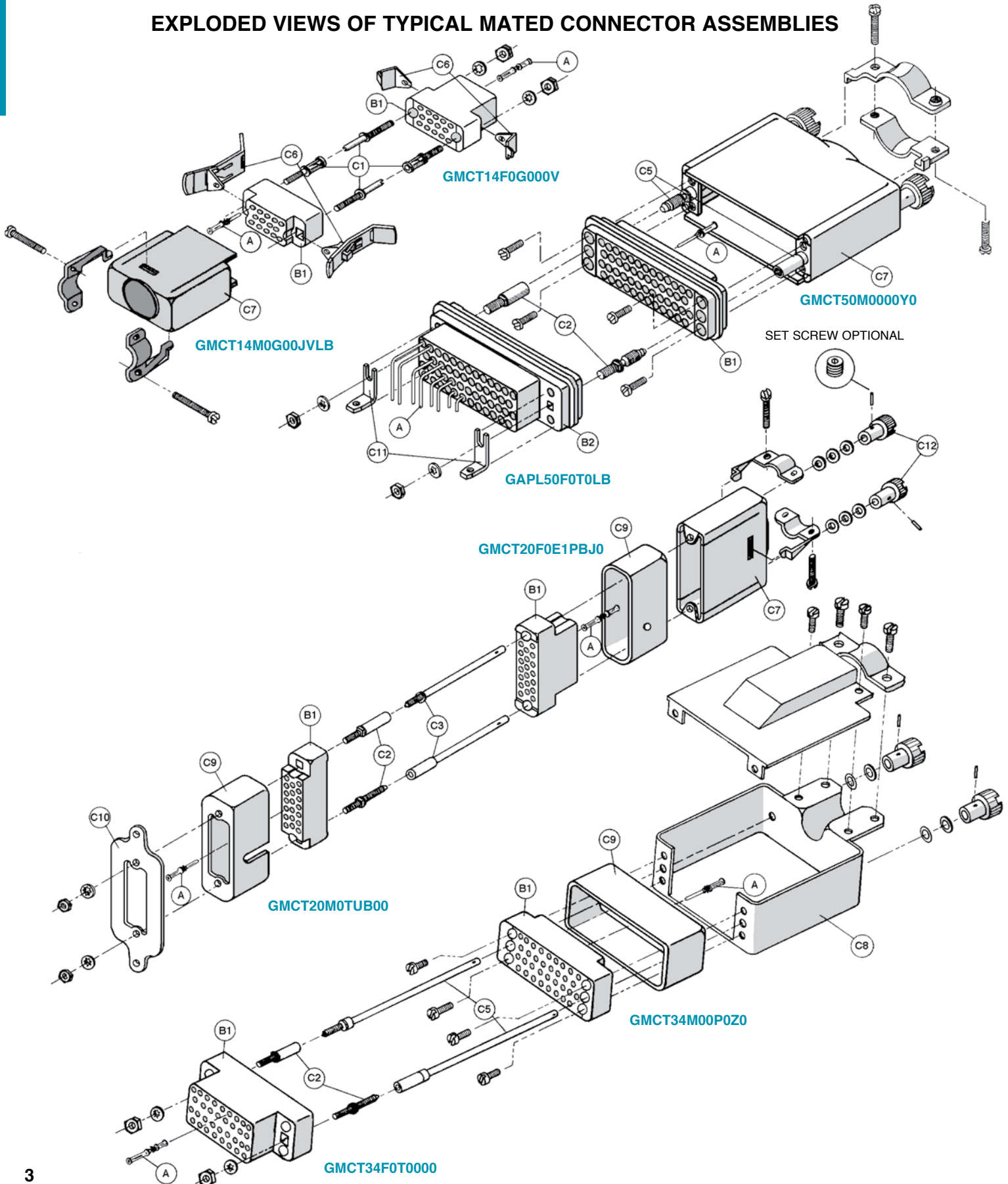



CONNECTOR COMPONENT DESCRIPTION AND TERMINOLOGY

- A** - Male and female contacts, size 16 and size 20. Power, signal and shielded. Terminations are crimp, solder cup, wrap post, printed board straight solder and press-fit.
- B1** - Unloaded connector insulators, male and female. Insulator retention system retains all contact termination types. Insulator may be used as a free or fixed connector.
- B2** - Loaded connector insulators, male and female. Insulators may be preloaded per customer requirements with contacts having terminations of 90° or straight solder printed board mount, wrap post and press-fit. Insulator contact positions may be selectively loaded with contacts. Unloaded insulator contact positions remain unloaded and reserved for future use. Connectors are normally fixed panel or printed board connectors.
- C1** - Polarizing guides, male and female, ensure correct alignment and coupling of male and female connectors. They may also be used for keying when used in corner positions of connector variants 34, 42, 50, 60, 75 and 104 poles.
- C2** - Fixed jackscrews are the stationary threaded members of the jackscrew system. Threaded pilots and sockets of the jackscrew system also provide connector polarization to ensure correct connector coupling.
- C3** - Long turnable jackscrews, the rotating threaded members of the jackscrew system, are used with a free connector having a hood for cable support. Used on connector variants 9, 14, 18, 20, 21, 26 and 41 poles. Knobs, C-12, may be affixed to turnable jackscrews using either roll pins or set screws.
- C4** - Short turnable jackscrews are used to polarize and mechanically assist with the coupling of the male and female connectors when the free connector is not equipped with a hood.
- C5** - Long turnable jackscrews, factory assembled to hood (cable adapter) for polarization and mechanical assistance in the coupling of the free connector to the fixed connector. Used on connector variants with 34, 42, 50, 60, 75 and 104 poles.
- C6** - Vibration locking system consists of lock tabs on fixed connector and locking levers on free cable connectors. Normally used on connector variants 7, 9, 14, 18, 20, 21 and 26 poles. Locks connectors in coupled position.
- C7** - Hoods (cable adapters) are used on the free connector to provide cable support and contact protection. May also mechanically support either the turnable or fixed members of the jackscrew system.
- C8** - Side access hoods (cable adapters). Extra strength, quick cable assembly to connector, fixed or free, to provide cable support and relieve stress on contact termination. Supplied with both turnable and fixed jackscrew systems.
- C9** - Shells (shrouds), both male and female, protect male and female contacts from damage. Also used to provide additional polarization combinations.
- C10** - Mounting plates, with or without float bushings, provide a stronger mechanical method of mounting the fixed connector to a panel. May be used with shells.
- C11** - Mounting angle brackets provide a means of mechanically affixing the fixed connector to the printed board.
- C12** - Knobs of turnable jackscrews may be affixed to the jackscrews by using either the roll pin or set screw method. Specify method desired in step 9 of order numbering system.

INSULATOR DIMENSIONS

MATING FACE OF FEMALE CONNECTOR OR REAR FACE OF MALE CONNECTOR

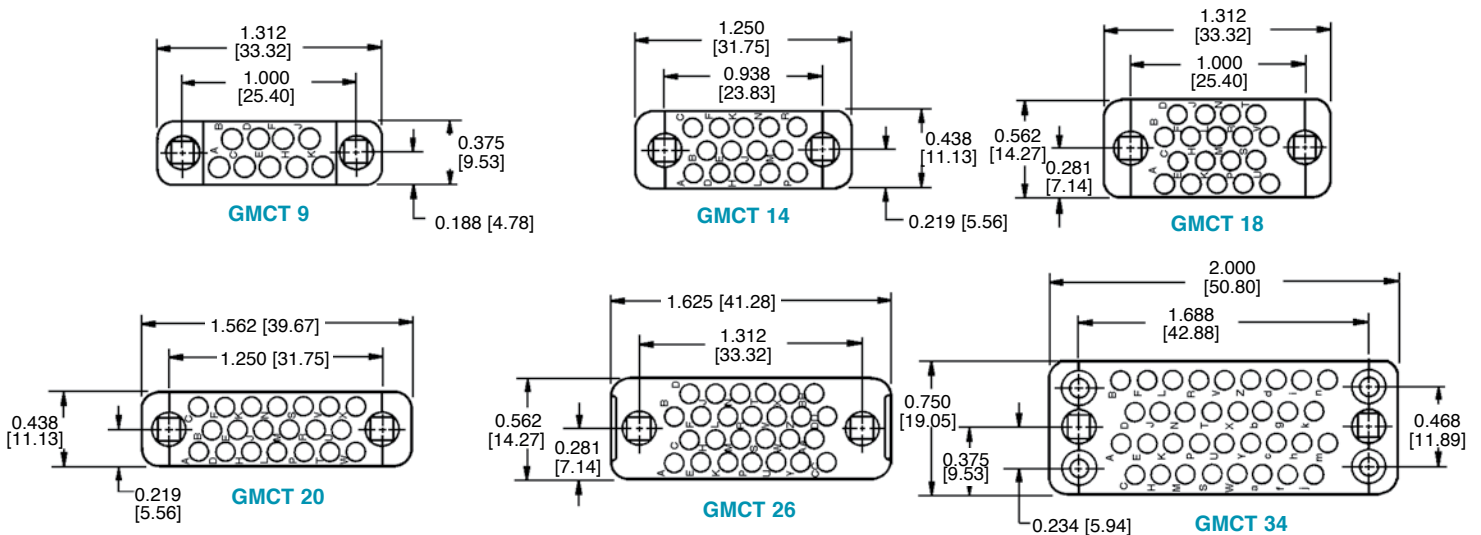



Positronic Industries
connectpositronic.com

HEAVY-DUTY RECTANGULAR CONNECTORS WITH REMOVABLE CONTACTS

Standard
Density
Rectangular

INSULATOR DIMENSIONS

MATING FACE OF FEMALE CONNECTOR OR REAR FACE OF MALE CONNECTOR

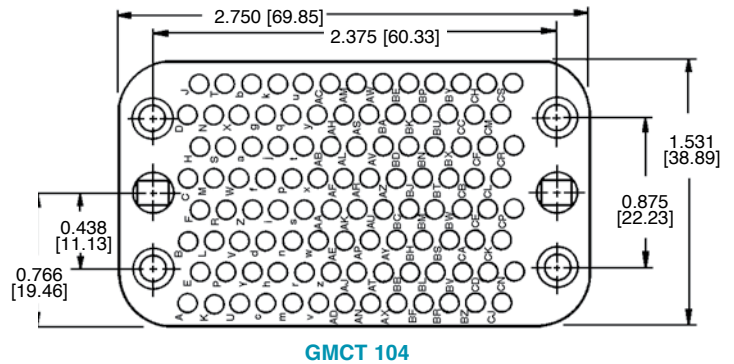
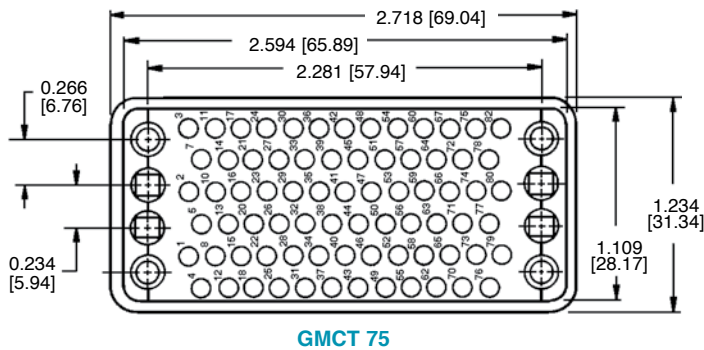
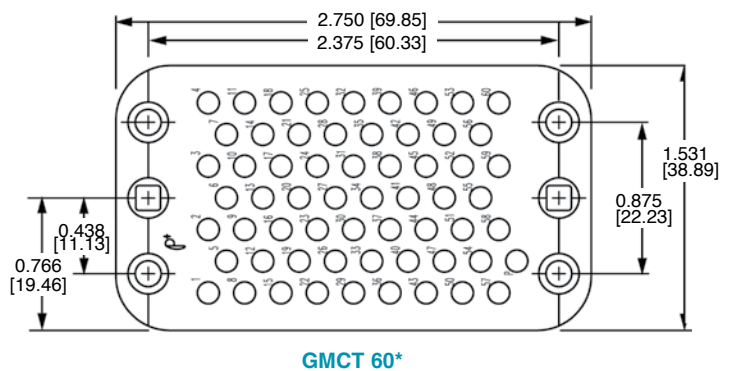
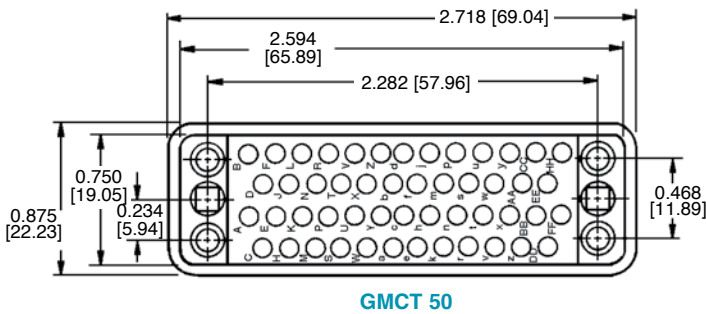
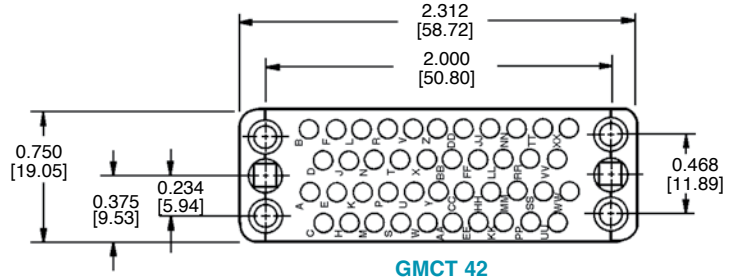
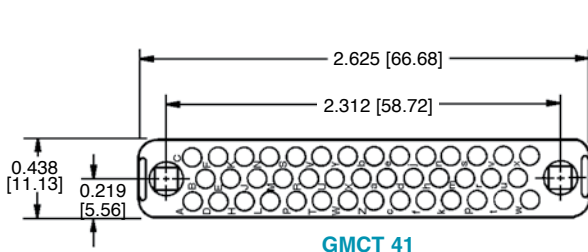

*CONTACT TECHNICAL SALES FOR U.L.
APPROVAL STATUS OF GMCT60 VARIANT.

MATERIAL: GLASS FILLED DIALLYL PHTHALATE PER
ASTM-D-5948 TYPE SDG-F

SEE GMCT SERIES PRINTED BOARD HOLE PATTERN PAGE
FOR CONNECTOR VARIANT CONTACT HOLE POSITIONS



INSULATOR DIMENSIONS

MATERIAL: GLASS FILLED DIALLYL PHTHALATE PER ASTM-D-5948 TYPE SDG-F

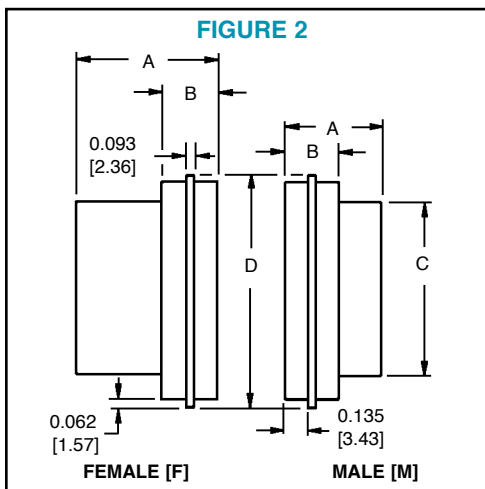
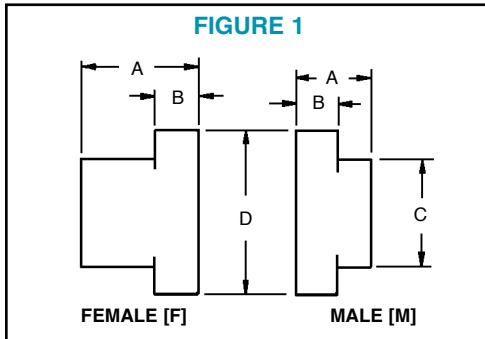

| CATALOG NUMBER | FIGURE | A | B | C | D |
|----------------|--------|------------------|-----------------|------------------|------------------|
| GMCT9F | 1 | 0.856 [21.74] | 0.370 [9.40] | 0.810 [20.57] | 1.312 [33.32] |
| GMCT9M | 1 | 0.511 [12.98] | 0.370 [9.40] | 0.810 [20.57] | 1.312 [33.32] |
| GMCT14F | 1 | 0.856 [21.74] | 0.370 [9.40] | 0.778 [19.76] | 1.250 [31.75] |
| GMCT14M | 1 | 0.511 [12.98] | 0.370 [9.40] | 0.778 [19.76] | 1.250 [31.75] |
| GMCT18F | 1 | 0.856 [21.74] | 0.370 [9.40] | 0.772 [19.61] | 1.312 [33.32] |
| GMCT18M | 1 | 0.511 [12.98] | 0.370 [9.40] | 0.772 [19.61] | 1.312 [33.32] |
| GMCT20F | 1 | 0.856 [21.74] | 0.370 [9.40] | 1.072 [27.23] | 1.562 [39.67] |
| GMCT20M | 1 | 0.511 [12.98] | 0.370 [9.40] | 1.072 [27.23] | 1.562 [39.67] |
| GMCT26F | 1 | 0.856 [21.74] | 0.370 [9.40] | 1.072 [27.23] | 1.625 [41.28] |
| GMCT26M | 1 | 0.511 [12.98] | 0.370 [9.40] | 1.072 [27.23] | 1.625 [41.28] |
| GMCT34F | 1 | 0.856 [21.74] | 0.370 [9.40] | 1.375 [34.93] | 2.000 [50.80] |
| GMCT34M | 1 | 0.511 [12.98] | 0.370 [9.40] | 1.375 [34.93] | 2.000 [50.80] |
| GMCT41F | 1 | 0.856 [21.74] | 0.370 [9.40] | 2.125 [53.98] | 2.625 [66.68] |
| GMCT41M | 1 | 0.511 [12.98] | 0.370 [9.40] | 2.125 [53.98] | 2.625 [66.68] |
| GMCT42F | 1 | 0.866 [22.00] | 0.370 [9.40] | 1.672 [42.47] | 2.312 [58.72] |
| GMCT42M | 1 | 0.525 [13.34] | 0.370 [9.40] | 1.672 [42.47] | 2.312 [58.72] |
| GMCT50F | 2 | 0.856 [21.74] | 0.370 [9.40] | 1.972 [50.09] | 2.718 [69.04] |
| GMCT50M | 2 | 0.511 [12.98] | 0.370 [9.40] | 1.972 [50.09] | 2.718 [69.04] |
| GMCT60F | 1 | 0.856 [21.74] | 0.370 [9.40] | 2.048 [52.02] | 2.750 [69.85] |
| GMCT60M | 1 | 0.511 [12.98] | 0.370 [9.40] | 2.048 [52.02] | 2.750 [69.85] |
| GMCT75F | 2 | 0.856 [21.74] | 0.370 [9.40] | 1.980 [50.29] | 2.718 [69.04] |
| GMCT75M | 2 | 0.511 [12.98] | 0.370 [9.40] | 1.980 [50.29] | 2.718 [69.04] |
| GMCT104F | 1 | 0.856 [21.74] | 0.370 [9.40] | 2.048 [52.02] | 2.750 [69.85] |
| GMCT104M | 1 | 0.511 [12.98] | 0.370 [9.40] | 2.048 [52.02] | 2.750 [69.85] |

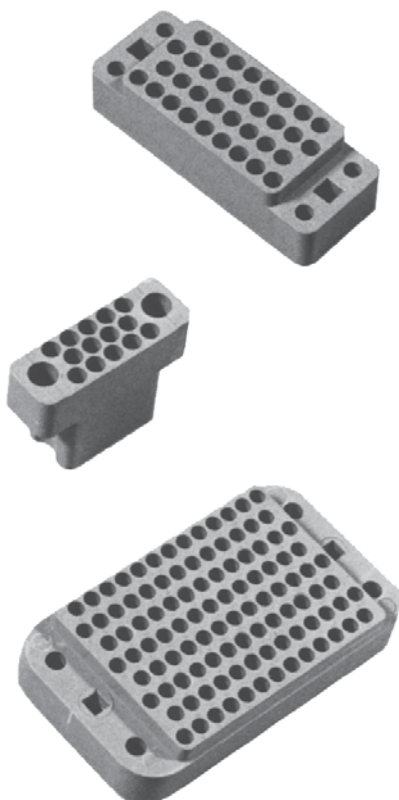



Positronic Industries
connectpositronic.com

HEAVY-DUTY RECTANGULAR CONNECTORS WITH REMOVABLE CONTACTS

Standard
Density
Rectangular

CONTACT HOLE POSITION DIMENSIONS AND PRINTED BOARD HOLE PATTERN

FOR STRAIGHT SOLDER CONTACTS AND COMPLIANT TERMINATION PRESS-FIT CONTACTS
MATING FACE OF FEMALE CONNECTOR OR REAR FACE OF MALE CONNECTOR

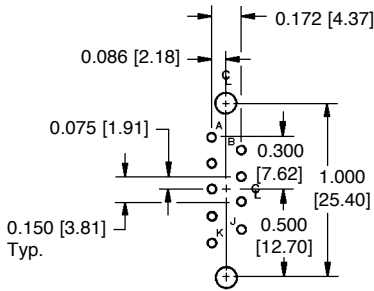

SIZE 9

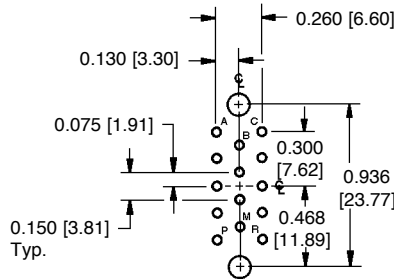

SIZE 14

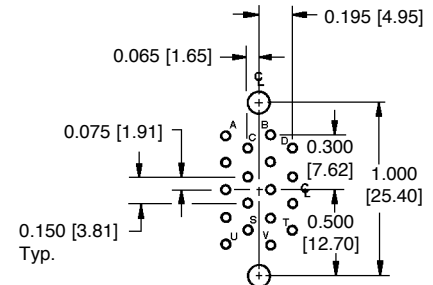

SIZE 18

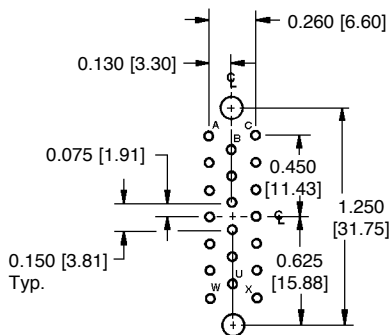

SIZE 20

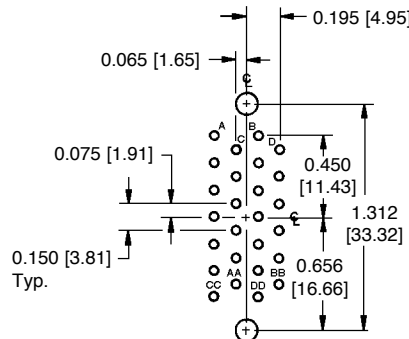

SIZE 26

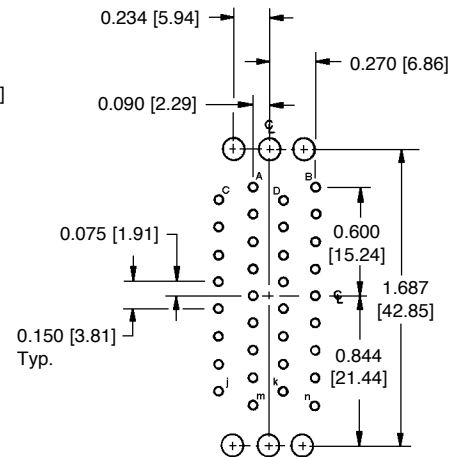

SIZE 34

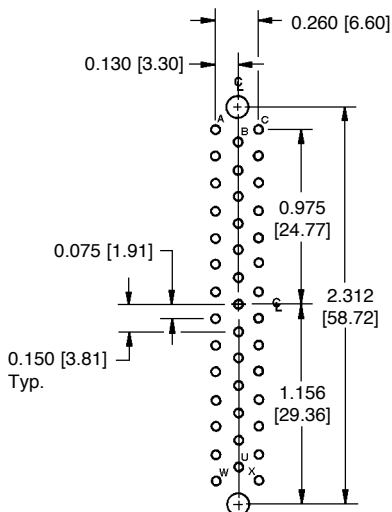

SIZE 41

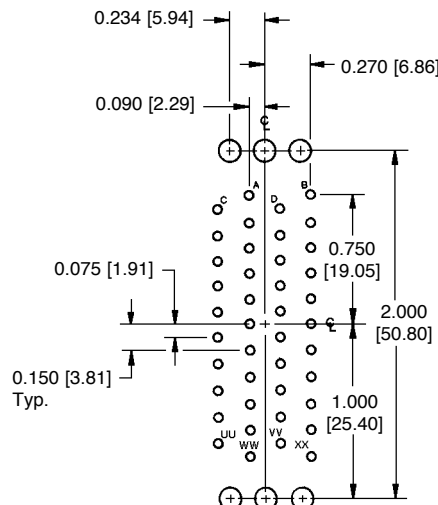

SIZE 42

HOLE IDENTIFICATION FOR REFERENCE ONLY

SUGGEST 0.120 [3.05] Ø HOLES IN PRINTED BOARD FOR CONNECTOR MOUNTING HOLES FOR CONNECTOR VARIANTS 9 THROUGH 50, 66 AND 75. SUGGEST 0.149 [3.78] Ø HOLES IN PRINTED BOARD FOR CONNECTOR MOUNTING HOLES FOR CONNECTOR VARIANTS 60 AND 104.

SUGGEST 0.040 [1.02] Ø HOLES IN PRINTED BOARD FOR GMCT SERIES STRAIGHT SOLDER CONTACTS

SUGGESTED PRINTED BOARD HOLE SIZES FOR COMPLIANT TERMINATION PRESS-FIT CONTACTS, SEE PAGE 13.



CONTACT HOLE POSITION DIMENSIONS AND PRINTED BOARD HOLE PATTERN

FOR STRAIGHT SOLDER CONTACTS AND COMPLIANT TERMINATION PRESS-FIT CONTACTS
MATING FACE OF FEMALE CONNECTOR OR REAR FACE OF MALE CONNECTOR

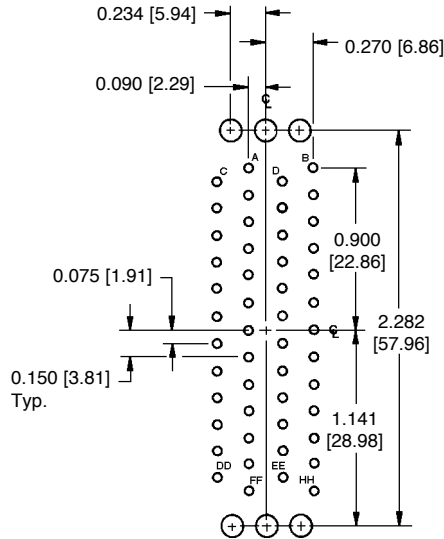

SIZE 50

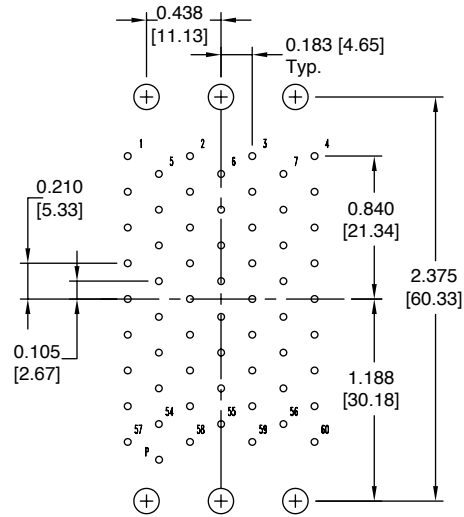

SIZE 60

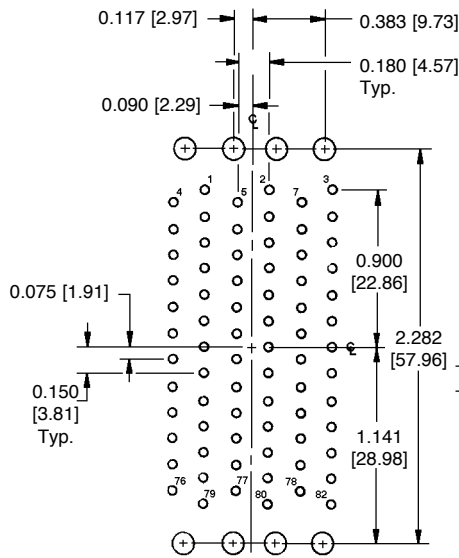

SIZE 75

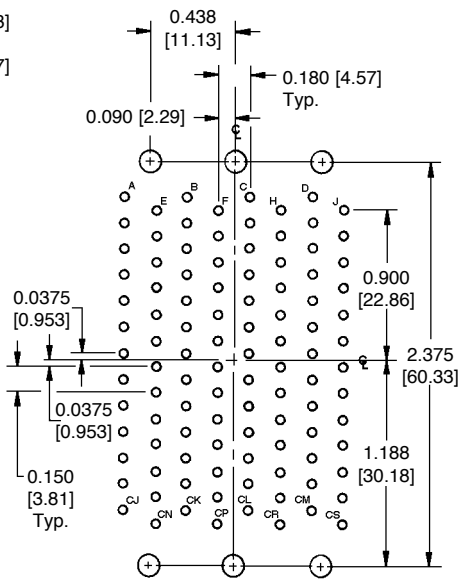

SIZE 104

HOLE IDENTIFICATION FOR REFERENCE ONLY

SUGGEST 0.120 [3.05] Ø HOLES IN PRINTED BOARD FOR CONNECTOR MOUNTING HOLES FOR CONNECTOR VARIANTS 9 THROUGH 50, AND 75. SUGGEST 0.149 [3.78] Ø HOLES IN PRINTED BOARD FOR CONNECTOR MOUNTING HOLES FOR CONNECTOR VARIANTS 60 AND 104.

SUGGEST 0.040 [1.02] Ø HOLES IN PRINTED BOARD FOR GMCT SERIES STRAIGHT SOLDER CONTACTS

SUGGESTED PRINTED BOARD HOLE SIZES FOR COMPLIANT TERMINATION PRESS-FIT CONTACTS, SEE PAGE 13.



Positronic Industries
connectpositronic.com

HEAVY-DUTY RECTANGULAR CONNECTORS WITH REMOVABLE CONTACTS

Standard
Density
Rectangular

“LARGE SURFACE AREA CONTACT MATING SYSTEM” HIGH RELIABILITY “CLOSED ENTRY” DESIGN

PRECISION MACHINED, SOLID COPPER ALLOY

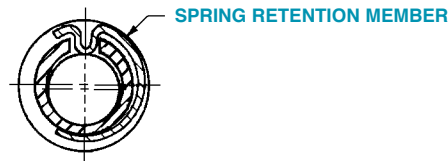
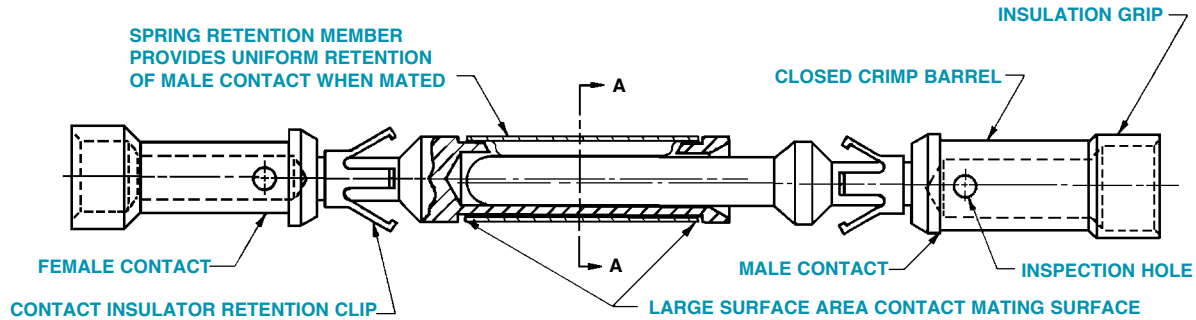

SECTION A-A
ENLARGED

All contacts of the GMCT series connector family utilize the “Large Surface Area (L.S.A.) Contact Mating System.” The “L.S.A. Contact Mating System” insures the lowest level of contact resistance during mechanical endurance tests of 1000 coupling cycles or more. Contact insertion/withdrawal forces remain substantially the same during the life of the connector. † The GMCT series uses only “Closed Entry” design female contacts. The “Closed Entry” design prevents probe damage to the female contacts, and will not allow the female contact to accept misaligned or bent male contacts. † All GMCT series contacts are precision machined from solid, copper alloy barstock. They are durable, smooth in construc-

tion, and have greater amperage capacities than hollow, sheet metal style contacts. This is graphically illustrated by the amperage-temperature rise curves developed for the 34 pole GMCT insulator using 16 AWG [1.5 mm²] wire [see diagram page 10]. The precision machined, removable contact also has a more durable insulator retention system than the hollow, sheet metal style contact. After ten removal cycles from its insulator, the precision machined contact will withstand axial forces in excess of 20 lbs. [89N]. In comparison, the hollow, sheet metal style contact is limited to 10 lbs. [44.5N] after ten removal cycles from its insulator retention system.



CURRENT-TEMPERATURE DERATING CURVE

(TESTED PER IEC PUBLICATION 512-3, TEST 5b)

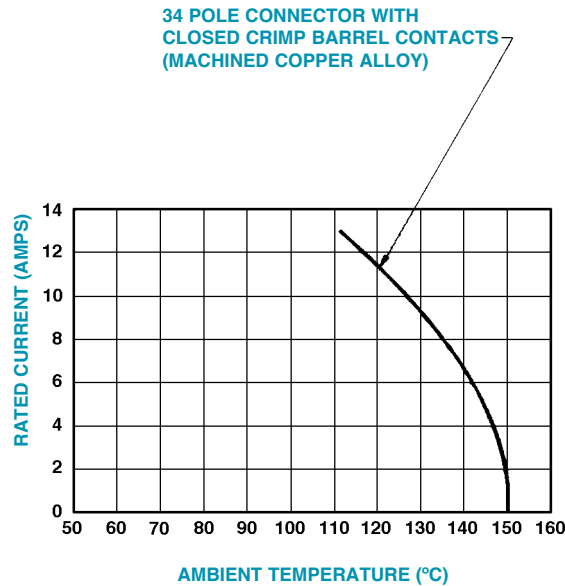

CURVE DEVELOPED USING SIZE 16 CONTACT WITH 16 AWG (1.5 mm²) SIZE WIRE

TEMPERATURE RISE CURVE

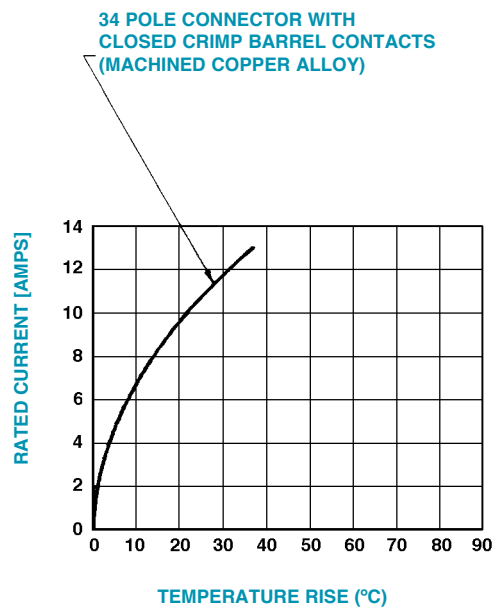



Positronic Industries
connectpositronic.com

HEAVY-DUTY RECTANGULAR CONNECTORS WITH REMOVABLE CONTACTS

Standard
Density
Rectangular

CRIMP CONTACTS

**CLOSED CRIMP BARREL WITH INSULATION GRIP (SUPPORT)
PRECISION MACHINED, SOLID COPPER ALLOY**

FEMALE CONTACT "CLOSED ENTRY" DESIGN

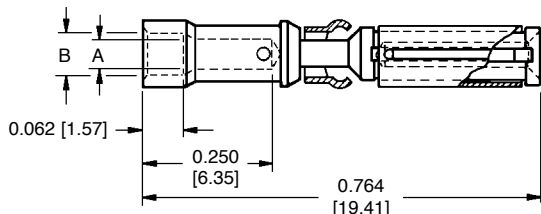

MALE CONTACT

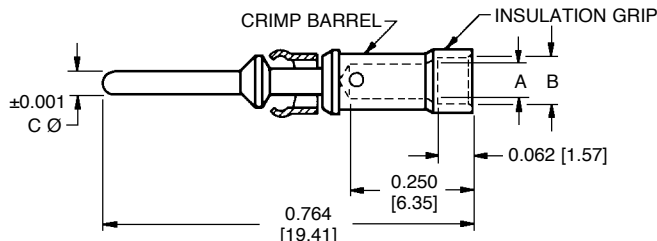

POWER AND SIGNAL CONTACTS

| PART NUMBER | WIRE SIZE AWG/[mm ²] | A | B | NOMINAL RATING |
|-------------|----------------------------------|--------------|--------------|----------------|
| FC114N2 | 14 / 16 [2.5/1.5] | 0.081 [2.06] | 0.105 [2.67] | 13 AMP |
| FC116N2 | 16 / 18 [1.5/1.0] | 0.067 [1.70] | 0.093 [2.36] | 13 AMP |
| FC120N2 | 20 / 22 / 24 [0.5/0.3/0.25] | 0.045 [1.14] | 0.065 [1.65] | 13 AMP |
| FC124N2 | 24 / 26 / 28 [0.25/0.12/0.08] | 0.027 [0.69] | 0.055 [1.40] | 13 AMP |
| FC126N2 | 26 / 28 / 30 / 32 [0.12-0.03] | 0.025 [0.64] | 0.046 [1.17] | 13 AMP |
| FC216N2 | 16 / 18 [1.5/0.8] | 0.067 [1.70] | 0.093 [2.36] | 7.5 AMP |
| FC220N2 | 20 / 22 / 24 [0.5/0.3/0.25] | 0.045 [1.14] | 0.065 [1.65] | 7.5 AMP |
| FC224N2 | 24 / 26 / 28 [0.25/0.12/0.08] | 0.027 [0.69] | 0.055 [1.40] | 7.5 AMP |

| PART NUMBER | WIRE SIZE AWG/[mm ²] | A | B | C | NOMINAL RATING |
|-------------|----------------------------------|--------------|--------------|--------------|----------------|
| MC114N | 14 / 16 [2.5/1.5] | 0.081 [2.06] | 0.105 [2.67] | 0.062 [1.57] | 13 AMP |
| MC116N | 16 / 18 [1.5/1.0] | 0.067 [1.70] | 0.093 [2.36] | 0.062 [1.57] | 13 AMP |
| MC120N | 20 / 22 / 24 [0.5/0.3/0.25] | 0.045 [1.14] | 0.065 [1.65] | 0.062 [1.57] | 13 AMP |
| MC124N | 24 / 26 / 28 [0.25/0.12/0.08] | 0.027 [0.69] | 0.055 [1.40] | 0.062 [1.57] | 13 AMP |
| MC126N | 26 / 28 / 30 / 32 [0.12-0.03] | 0.025 [0.64] | 0.046 [1.17] | 0.062 [1.57] | 13 AMP |
| MC216N | 16 / 18 [1.5/0.8] | 0.067 [1.70] | 0.093 [2.36] | 0.040 [1.02] | 7.5 AMP |
| MC220N | 20 / 22 / 24 [0.5/0.3/0.25] | 0.045 [1.14] | 0.065 [1.65] | 0.040 [1.02] | 7.5 AMP |
| MC224N | 24 / 26 / 28 [0.25/0.12/0.08] | 0.027 [0.69] | 0.055 [1.40] | 0.040 [1.02] | 7.5 AMP |

**MATERIAL: COPPER ALLOY FINISH:
GOLD FLASH OVER NICKEL**

**CONTACTS ARE NOT SUPPLIED WITH CONNECTOR
AND MUST BE ORDERED SEPARATELY**

For GMCT crimping information, see page 16 and 17.

Additional plating options available by adding suffix to part number
add -14 for 0.000030 [0.76 microns] gold over nickel. Example: FC220N2-14
add -50 for 0.000050 [1.27 microns] gold over copper. Example: MC120N-50



FC120N2



MC120N

REELS FOR AUTOMATIC CRIMP TOOLS

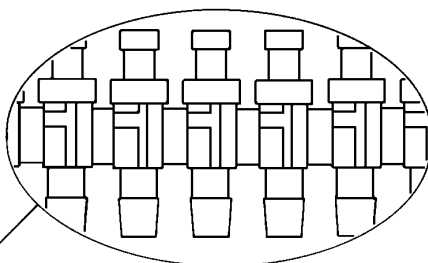
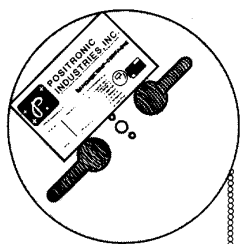

ENLARGED SECTION
OF PLASTIC CONTACT CARRIER

REELED CONTACTS

Contacts may be supplied on plastic carriers, packaged on reels of 2,000 contacts for use with bench mounted automatic strip and crimp tool part number 9550-0 for contact sizes 14 AWG [2.5 mm²] through 24 AWG [0.25 mm²] or part number 9550-1 for contact size 26 AWG [0.12 mm²]. The same type carrier is used for both male and female contacts of the same size and type, and requires no change in crimping tool.

All male and female crimp style contacts can be ordered in reels by adding the letter "R" after the contact part number, such as MC116NR for a male contact and FC120N2R for a female contact. Wire sizes 14 AWG [2.5 mm²] to 28 AWG [0.08 mm²] can be accommodated by the crimping.



SOLDER CUP CONTACTS

FEMALE CONTACT
"CLOSED ENTRY" DESIGN

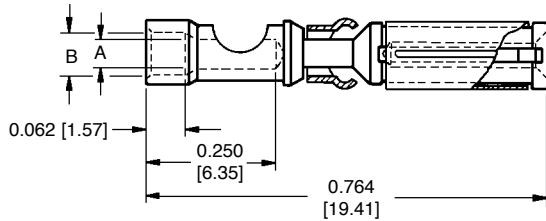

MALE CONTACT

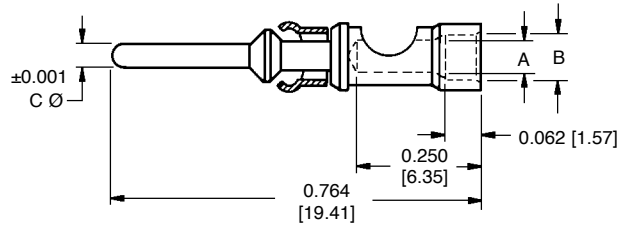

| PART NUMBER | WIRE SIZE MAX. | A | B | NOMINAL RATING |
|-------------|-----------------------------------|-----------------|-----------------|----------------|
| FS114N2 | 14 AWG [2.5 mm ²] | 0.081 [2.06] | 0.105 [2.67] | 13 AMP |
| FS116N2 | 16 AWG [1.5 mm ²] | 0.067 [1.70] | 0.093 [2.36] | 13 AMP |
| FS120N2 | 20 AWG [0.5 mm ²] | 0.045 [1.14] | 0.065 [1.65] | 13 AMP |
| FS124N2 | 24 AWG [0.25 mm ²] | 0.027 [0.69] | 0.055 [1.40] | 13 AMP |
| FS216N2 | 16 AWG [1.5 mm ²] | 0.067 [1.70] | 0.093 [2.36] | 7.5 AMP |
| FS220N2 | 20 AWG [0.5 mm ²] | 0.045 [1.14] | 0.065 [1.65] | 7.5 AMP |
| FS224N2 | 24 AWG [0.25 mm ²] | 0.027 [0.69] | 0.055 [1.40] | 7.5 AMP |

| PART NUMBER | WIRE SIZE MAX. | A | B | C | NOMINAL RATING |
|-------------|-----------------------------------|-----------------|-----------------|-----------------|----------------|
| MS114N | 14 AWG [2.5 mm ²] | 0.081 [2.06] | 0.105 [2.67] | 0.062 [1.57] | 13 AMP |
| MS116N | 16 AWG [1.5 mm ²] | 0.067 [1.70] | 0.093 [2.36] | 0.062 [1.57] | 13 AMP |
| MS120N | 20 AWG [0.5 mm ²] | 0.045 [1.14] | 0.065 [1.65] | 0.062 [1.57] | 13 AMP |
| MS124N | 24 AWG [0.25 mm ²] | 0.027 [0.69] | 0.055 [1.40] | 0.062 [1.57] | 13 AMP |
| MS216N | 16 AWG [1.5 mm ²] | 0.067 [1.70] | 0.093 [2.36] | 0.040 [1.02] | 7.5 AMP |
| MS220N | 20 AWG [0.5 mm ²] | 0.045 [1.14] | 0.065 [1.65] | 0.040 [1.02] | 7.5 AMP |
| MS224N | 24 AWG [0.25 mm ²] | 0.027 [0.69] | 0.055 [1.40] | 0.040 [1.02] | 7.5 AMP |

MATERIAL: COPPER ALLOY
FINISH: GOLD FLASH OVER NICKEL

CONTACTS ARE NOT SUPPLIED WITH CONNECTORS
AND MUST BE ORDERED SEPARATELY

Additional plating options available by adding suffix to part number
add -14 for 0.000030 [0.76 microns] gold over nickel. Example: FS220N2-14
add -50 for 0.000050 [1.27 microns] gold over copper. Example: MS120N-50

MILITARY CRIMP CONTACTS

QUALIFIED TO SAE AS 39029/34 AND SAE AS 39029/35

FEMALE CONTACT
"CLOSED ENTRY" DESIGN

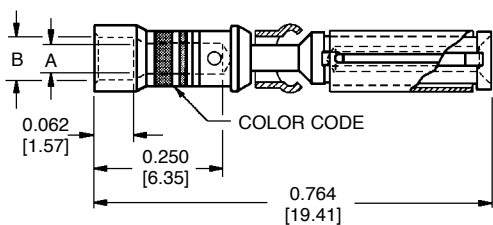

MALE CONTACT

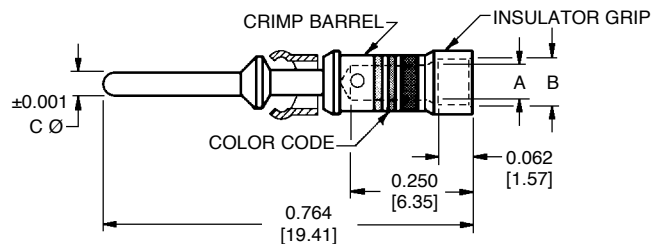

| PART NUMBER | A | B | COLOR CODE |
|---------------|-----------------|-----------------|---------------------|
| M39029/35-274 | 0.045 [1.14] | 0.068 [1.73] | RED/ VIOLET/ YELLOW |
| M39029/35-275 | 0.045 [1.14] | 0.068 [1.73] | RED/ VIOLET/ GREEN |
| M39029/35-276 | 0.067 [1.70] | 0.093 [2.36] | RED/ VIOLET/ BLUE |

| PART NUMBER | A | B | C | COLOR CODE |
|---------------|-----------------|-----------------|-----------------|---------------------|
| M39029/34-271 | 0.045 [1.14] | 0.068 [1.73] | 0.040 [1.02] | RED/ VIOLET/ BROWN |
| M39029/34-272 | 0.045 [1.14] | 0.068 [1.73] | 0.062 [1.57] | RED/ VIOLET/ RED |
| M39029/34-273 | 0.067 [1.70] | 0.093 [2.36] | 0.062 [1.57] | RED/ VIOLET/ ORANGE |

MATERIAL: COPPER ALLOY
FINISH: 0.000050 [1.27 MICRONS] GOLD OVER COPPER

DIMENSIONS ARE IN INCHES [MILLIMETERS].
ALL DIMENSIONS ARE SUBJECT TO CHANGE. 12



Positronic Industries
connectpositronic.com

HEAVY-DUTY RECTANGULAR CONNECTORS WITH REMOVABLE CONTACTS

Standard
Density
Rectangular

MATERIAL: COPPER ALLOY

FINISH: GOLD FLASH OVER NICKEL

CONTACTS ARE NOT SUPPLIED WITH CONNECTORS AND MUST BE ORDERED SEPARATELY.

SEE PAGE 7 FOR PRINTED BOARD CONTACT HOLE POSITIONS.

COMPLIANT TERMINATION PRESS-FIT CONTACTS PRECISION MACHINED, COPPER ALLOY

FEMALE CONTACT "CLOSED ENTRY" DESIGN

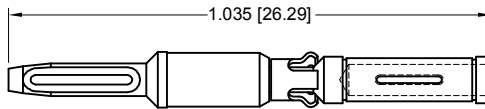

Part Number: FPF218N2

MALE CONTACT

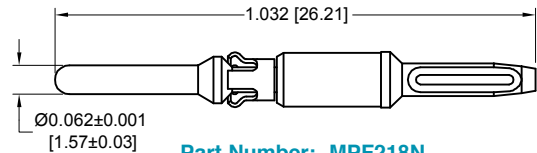

Part Number: MPF218N

FEMALE CONNECTOR

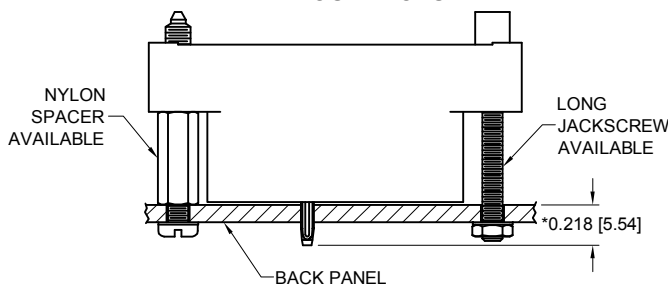

MALE CONNECTOR

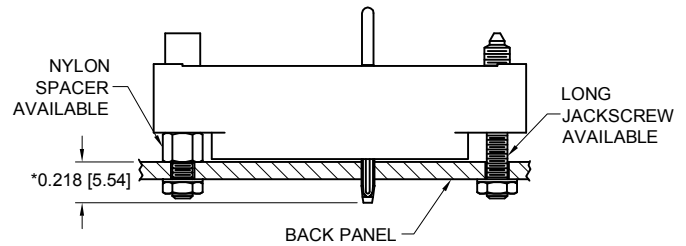

Additional plating options available by adding suffix to part number
add -14 for 0.000030 [0.76 microns] gold over nickel.
Example: FPF218N2-14
add -50 for 0.000050 [1.27 microns] gold over copper.
Example: MPF218N-50

CONSULT TECHNICAL SALES FOR PRESS-FIT INSTALLATION TOOL.
CONSULT TECHNICAL SALES FOR PART NUMBERS FOR THE LONG JACKSCREW OR NYLON SPACER.
*ADDITIONAL CONTACT EXTENSION LENGTHS AVAILABLE.
CONSULT TECHNICAL SALES FOR AVAILABILITY OF SOLID PRESS-FIT CONTACTS.

SUGGESTED PRINTED BOARD HOLE SIZES FOR COMPLIANT PRESS-FIT CONNECTORS

Traditionally, tin-lead has been a popular plating for PBC holes. However, many PCB hole platings must now be RoHS Compliant. Positronic is pleased to offer **PCB HOLE SIZE FOR RoHS** PCB plating as shown below.

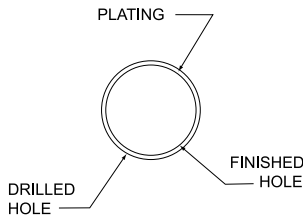

PRESS-FIT CONTACT HOLE

Note: For PCB plating compositions not shown, consult Technical Sales.

| BI-SPRING COMPLIANT PRESS-FIT CONTACT HOLE | | | | |
|--|---------------------|--|--|---|
| BOARD TYPE | CONTACT SIZE / TYPE | RECOMMENDED DRILL HOLE SIZE | RECOMMENDED PLATING | FINISHED HOLE SIZES |
| TIN-LEAD SOLDER PCB | 16 BI-SPRING | $\phi 0.069 \pm 0.001$ [$\phi 1.750 \pm 0.025$] | 0.0006 [15 μ] minimum solder over 0.0010 [25 μ] min. copper | $\phi 0.0630 \pm 0.0035 - 0.0024$ [$\phi 1.600 \pm 0.090 - 0.060$] |
| RoHS PCB PLATING OPTIONS | | | | |
| COPPER PCB | 16 BI-SPRING | $\phi 0.069 \pm 0.001$ [$\phi 1.750 \pm 0.025$] | 0.0010 [25 μ] min. copper | $\phi 0.0630 \pm 0.0035 - 0.0024$ [$\phi 1.600 \pm 0.090 - 0.060$] |
| IMMERSION TIN PCB | 16 BI-SPRING | $\phi 0.069 \pm 0.001$ [$\phi 1.750 \pm 0.025$] | 0.000033 \pm 0.000006 [0.85 \pm 0.15 μ] immersion tin over 0.0010 [25 μ] min. copper | $\phi 0.0630 \pm 0.0035 - 0.0024$ [$\phi 1.600 \pm 0.090 - 0.060$] |
| IMMERSION SILVER PCB | 16 BI-SPRING | $\phi 0.069 \pm 0.001$ [$\phi 1.750 \pm 0.025$] | 0.000013 \pm 0.000007 [0.34 \pm 0.17 μ] immersion silver over 0.0010 [25 μ] min. copper | $\phi 0.0630 \pm 0.0035 - 0.0024$ [$\phi 1.600 \pm 0.090 - 0.060$] |
| ELECTROLESS NICKEL / IMMERSION GOLD PCB | 16 BI-SPRING | $\phi 0.069 \pm 0.001$ [$\phi 1.750 \pm 0.025$] | 0.000002 [0.05 μ] min. immersion gold over 0.000177 \pm 0.000059 [4.5 \pm 1.5 μ] electroless nickel per IPC-4552 over 0.0010 [25 μ] min. copper | $\phi 0.0630 \pm 0.0035 - 0.0024$ [$\phi 1.600 \pm 0.090 - 0.060$] |



STRAIGHT SOLDER CONTACTS

PRECISION MACHINED, SOLID COPPER ALLOY

FEMALE CONTACT "CLOSED ENTRY" DESIGN

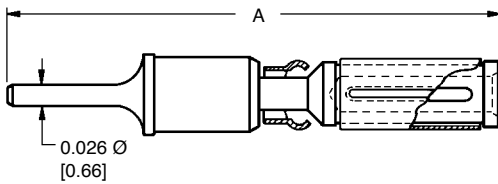

MATERIAL: COPPER ALLOY
FINISH: GOLD FLASH OVER NICKEL

MALE CONTACT

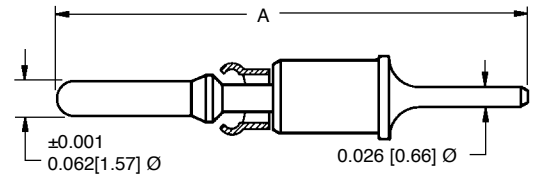

| PART NUMBER | A | B |
|-------------|------------------|-----------------|
| FDS125N2 | 0.950 [24.13] | 0.125 [3.18] |
| FDS156N2 | 0.981 [24.92] | 0.156 [3.96] |
| FDS187N2 | 1.012 [25.70] | 0.187 [4.75] |

CONSULT TECHNICAL SALES FOR CONTACTS OF DIFFERENT LENGTHS AND TAIL DIAMETERS

UNLESS SPECIFIED OTHERWISE, STRAIGHT SOLDER CONTACTS ARE NOT SUPPLIED WITH CONNECTORS AND MUST BE ORDERED SEPARATELY

CONTACTS MAY BE INSTALLED IN CONNECTOR TO CUSTOMER ORDER

| PART NUMBER | A | B |
|-------------|------------------|-----------------|
| MDS125N | 0.950 [24.13] | 0.125 [3.18] |
| MDS156N | 0.981 [24.92] | 0.156 [3.96] |
| MDS187N | 1.012 [25.70] | 0.187 [4.75] |

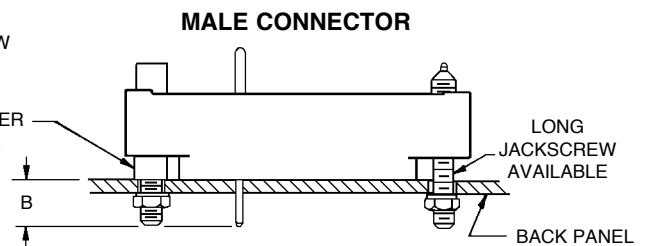
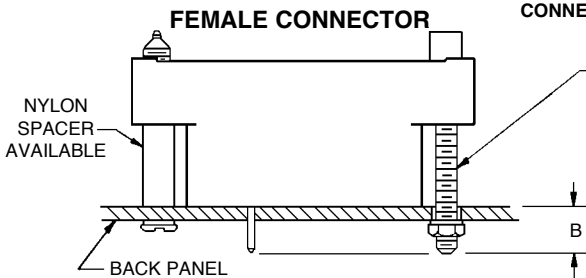

Additional plating options available by adding suffix to part number
add -14 for 0.000030 [0.76 microns] gold over nickel. Example: FDS156N2-14
add -50 for 0.000050 [1.27 microns] gold over copper. Example: MDS187N-50

CONSULT TECHNICAL SALES FOR PART NUMBERS FOR THE LONG JACKSCREW OR NYLON SPACER

WRAP POST CONTACTS

PRECISION MACHINED, SOLID COPPER ALLOY

FEMALE CONTACT "CLOSED ENTRY" DESIGN

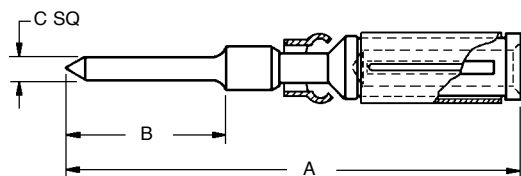

CONTACTS ARE NOT SUPPLIED WITH CONNECTOR AND MUST BE ORDERED SEPARATELY

MALE CONTACT

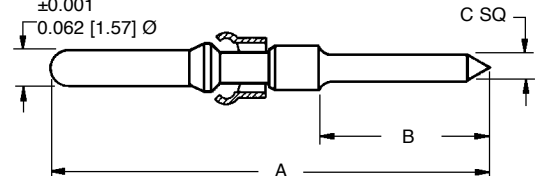

| PART NUMBER | A | B | C | D |
|-------------|------------------|------------------|-----------------|------------------|
| FW814N2 | 1.335 [33.91] | 0.695 [17.65] | 0.025 [0.64] | 0.500 [12.70] |
| FW845N2 | 1.335 [33.91] | 0.695 [17.65] | 0.045 [1.14] | 0.500 [12.70] |

MATERIAL: COPPER ALLOY
FINISH: GOLD FLASH OVER NICKEL

| PART NUMBER | A | B | C | D |
|-------------|------------------|------------------|-----------------|------------------|
| MW814N | 1.335 [33.91] | 0.695 [17.65] | 0.025 [0.64] | 0.500 [12.70] |
| MW845N | 1.335 [33.91] | 0.695 [17.65] | 0.045 [1.14] | 0.500 [12.70] |

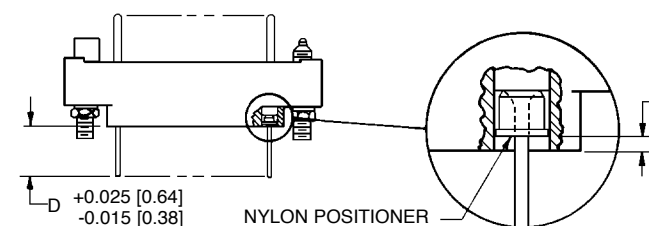

ORDER POSITIONER 9167-1 WITH THE 0.025 SQ. CONTACT AND 9167-2 WITH THE 0.045 SQ. CONTACT

CONSULT TECHNICAL SALES FOR CONTACTS OF DIFFERENT TAIL LENGTHS

CONSULT TECHNICAL SALES FOR NYLON POSITIONER INSTALLATION TOOL

Additional plating options available by adding suffix to part number
add -14 for 0.000030 [0.76 microns] gold over nickel. Example: FW814N2-14
add -50 for 0.000050 [1.27 microns] gold over copper. Example: MW845N-50

DIMENSIONS ARE IN INCHES [MILLIMETERS]. ALL DIMENSIONS ARE SUBJECT TO CHANGE. 14



Positronic Industries
connectpositronic.com

HEAVY-DUTY RECTANGULAR CONNECTORS WITH REMOVABLE CONTACTS

Standard
Density
Rectangular

CRIMP SHIELDED CONTACTS

MALE CONTACT

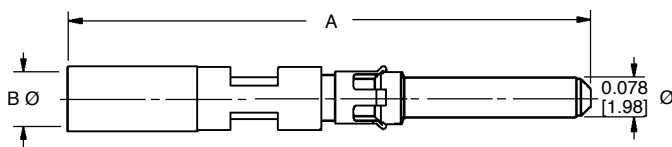

FEMALE CONTACT

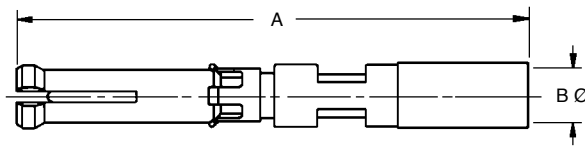

FCS126N2



MCS126N

| CONTACT DESIGNATION | PART NUMBER | A | B Ø | CABLE SIZE |
|---------------------|-------------|------------------|-----------------|--------------------------|
| MALE | MCS126N | 0.993 [25.22] | 0.045 [1.14] | RG 178 B/U RG 196 A/U |
| FEMALE | FCS126N2 | 0.967 [24.56] | 0.045 [1.14] | RG 178 B/U RG 196 A/U |
| MALE | MCS226N | 1.048 [26.62] | 0.070 [1.78] | RG 179 B/U RG 316 /U |
| FEMALE | FCS226N2 | 1.022 [25.96] | 0.070 [1.78] | RG 179 B/U RG 316 /U |

TECHNICAL CHARACTERISTICS

MATERIALS AND FINISHES:

| | |
|-----------------------------|--|
| Insulating Material: | (Dielectric) PCTFE. |
| Inner Contacts: | Phosphor bronze, 0.000030 inch [0.75 microns] gold over nickel. |
| Outer Contacts: | Brass and beryllium copper, gold flash over nickel. Other finishes available upon request. |

MECHANICAL CHARACTERISTICS:*

| | |
|--|-----------------------------------|
| Contact Retention In Insulator: | 20 lbs. [89N]. |
| Removable Contacts: | Rear insertion, front removable. |
| Insertion Force Per Contact: | 8 oz. [2.2N] per contact maximum. |
| Durability: | 100 cycles minimum. |
| Vibration: | 20g from 10 HZ to 500 HZ. |
| Shock: | 30g - 11 ms. |

ELECTRICAL CHARACTERISTICS:

| MICRO-COAXIAL CONTACTS | Contact/Wire Combinations | | | |
|---------------------------------|---------------------------|-------|--------|-------|
| | 126N | | 226N | |
| | RG178 | RG196 | RG179 | RG316 |
| Characteristic Impedance (ohms) | 50 | 50 | 75 | 50 |
| Frequency Range | 0-500 MHz | | | |
| VSWR | | | | |
| 0 to 200 MHz | 1.25 | | | |
| 200 to 500 MHz | 1.70 | | 2.25 | |
| Insertion Loss @ 500 MHz | 0.2 dB | | 1.0 dB | |

| | |
|--|---------------------|
| Dielectric Strength At Sea Level: | 600 V rms. |
| Initial Contact Resistance: | 0.012 ohms maximum. |
| Insulator Resistance: | 5 G ohms. |

CLIMATIC CHARACTERISTICS:

| | |
|---------------------------|------------------|
| Temperature Range: | -55°C to +125°C. |
|---------------------------|------------------|



9506-0 CRIMP TOOL

SHIELDED CABLE STRIP LENGTH

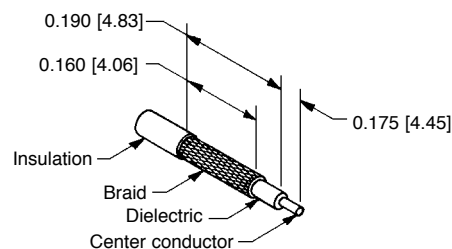

CRIMPING INFORMATION FOR GMCT SERIES CRIMP CONTACTS

USE INDICATED POSITRONIC TOOLS FOR BEST RESULTS

Step 1: Strip wire to indicated length.

- Take Care Not To:
- Damage or remove strands.
 - Untwist or overtwist strands.
 - Leave insulation particles on strands.
 - Damage insulation.

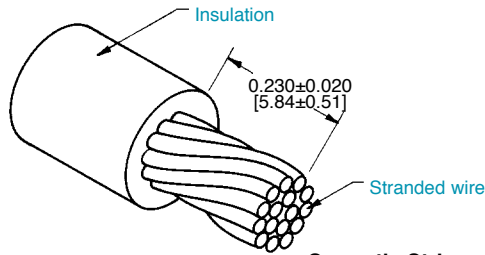

Correctly Stripped Wire

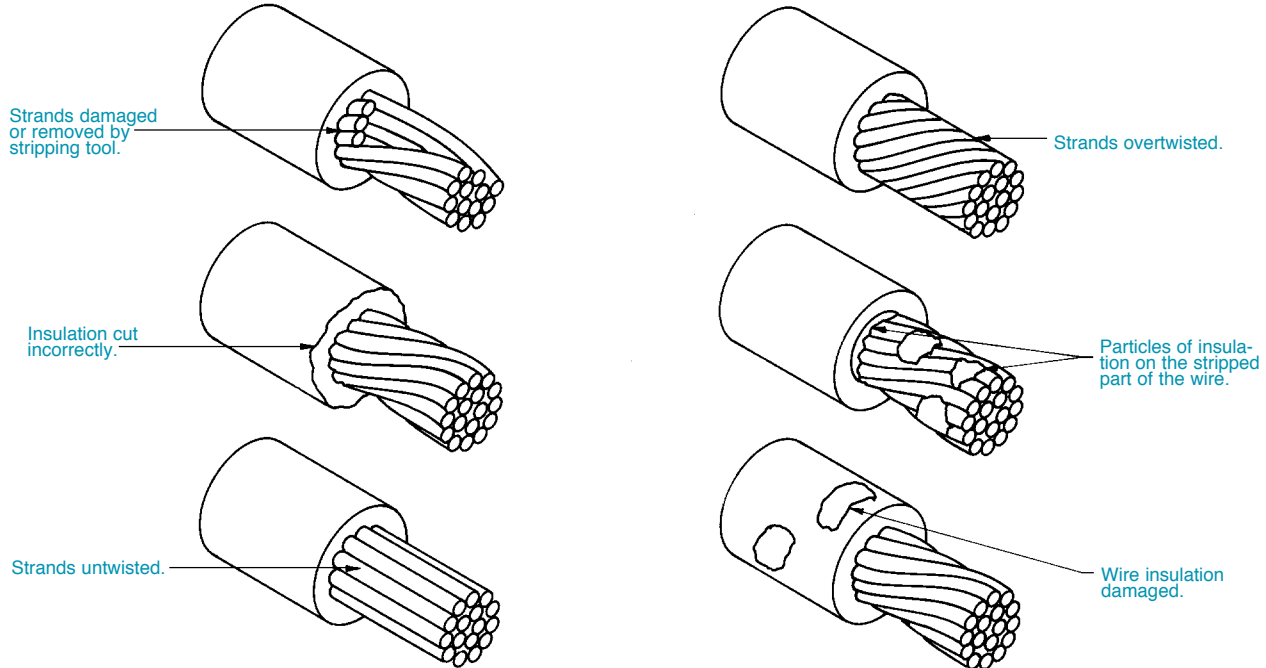

Examples of Stripping Faults

Step 2: Crimp wire to contact.

- For Hand Crimp Tool:
- Place contact into crimping tool.
 - Insert wire into contact.
 - Center contact by slowly closing the crimping tool until the crimp indenters make contact with the crimp barrel.
 - Complete the cycle of the crimping tool in one smooth motion.
 - Remove the crimped contact.

- For Automatic Crimp Tool:
- Insert the wire into the contact, positioned in the crimp tool by the plastic carrier.
 - Depress the activating device of the crimping tool to start the crimping cycle.
 - Remove the crimped contact.



Positronic Industries
connectpositronic.com

HEAVY-DUTY RECTANGULAR CONNECTORS WITH REMOVABLE CONTACTS

Standard
Density
Rectangular

CRIMPING INFORMATION FOR GMCT SERIES CRIMP CONTACTS

Step 3: Inspect the crimp.

- For All Tools:
- Strands to be visible through the inspection hole.
 - Strands not to be visible beyond the insulation support.
 - Crimped contact to meet recommended conductor tensile force shown in chart.
 - Check for peeled gold and bent contacts.

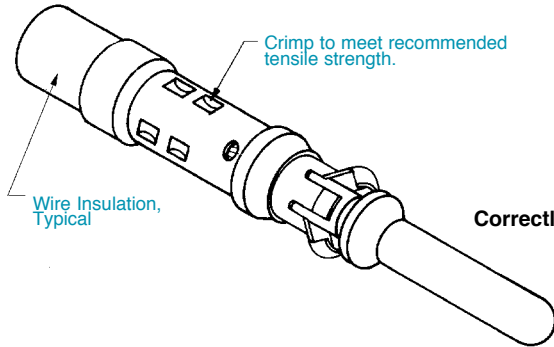

Correctly Crimped Contact

Cross Section of Correctly Crimped Contact

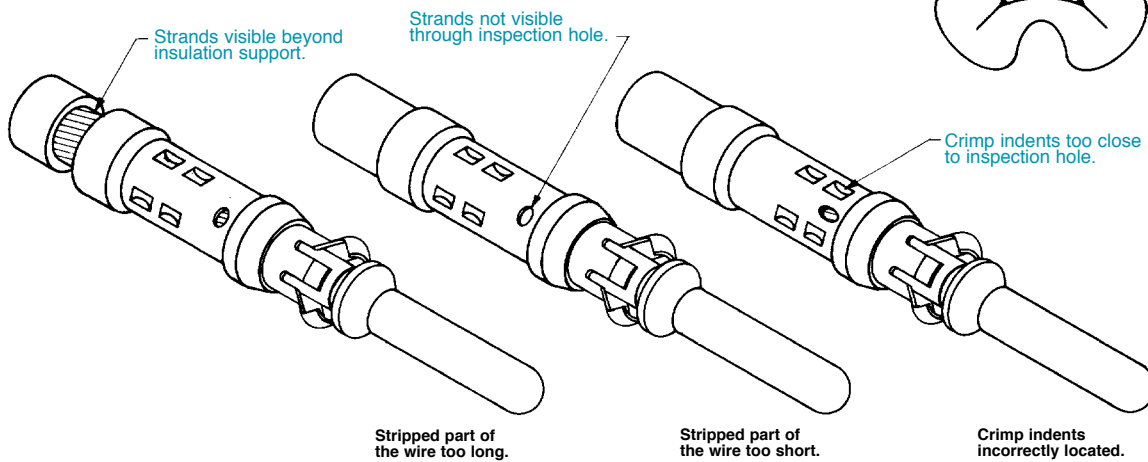
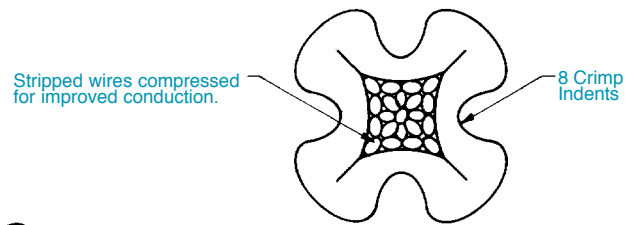

Examples of Crimping Faults

| Positronic Recommended Conductor Tensile Strength | |
|---|--------------------------|
| WIRE SIZE AWG/[mm ²] | AXIAL LOAD POUNDS/[N] |
| .14 [2.5] | 70 [311] |
| .16 [1.5] | 50 [222] |
| .18 [1.0] | 28 [125] |
| .20 [0.5] | 20 [89] |
| .22 [0.3] | 12 [53] |
| .24 [0.25] | 8 [36] |
| .26 [0.12] | 5 [22] |
| .28 [0.08] | 3 [13] |

| POSITRONIC RECOMMENDED TOOLS | | |
|------------------------------|--|--|
| TOOL TYPE | CONTACT SIZE AWG [mm ²] | TOOL NUMBERS |
| AUTOMATIC CRIMP TOOL: | 14-24 [2.5-0.25] | 9550-0-0-0 |
| | 26-28 [0.12-0.08] | 9550-1-0-0 |
| HAND CRIMP TOOL: | 14-24 [2.5-0.25] | 9501-0-0-0 WITH 9502-1-0-0 POSITIONER |
| | 26-28 [0.12-0.08] | 9507-0-0-0 WITH 9502-18-0-0 POSITIONER |
| INSERTION TOOL: | N/A | 9099-0-0-0 |
| EXTRACTION TOOL: | N/A | 9081-0-0-0 |

Conductor tensile strength values are derived using silver-tin plated copper wires. Values may change depending upon what type of wire is used.

Standard
Density
Rectangular

HEAVY-DUTY RECTANGULAR CONNECTORS WITH REMOVABLE CONTACTS



Positronic Industries
connectpositronic.com

GMCT SERIES

CYCLE-CONTROLLED STEP ADJUSTABLE HAND CRIMP TOOL

****M22520/1-01**
****Part No. 9501-0-0-0**

Features of this positive ratchet action tool include accommodations for wire sizes 14 AWG [2.5 mm²] through 28 AWG [0.08 mm²] and eight (8) impression crimp on wires and contacts of various compositions. Required for use with this basic tool is the turret head part number 9502-1-0-0.



CONTACT CARRIERS FOR AUTOMATIC CRIMP TOOL

Molded thermoplastic carriers in a continuous belt feed contacts to the crimp station of the automatic crimp tool. They also locate the contacts in respect to the tool's indenters. The carriers are color coded red, blue, yellow, green, orange or natural for contact identification for both MS and proprietary applications.



AUTOMATIC CRIMP TOOL, PNEUMATICALLY ACTUATED

Part No. 9550-0-0-0

This fast cycling automatic crimp tool produces an 8 indent crimp on wire sizes 14 AWG [2.5 mm²] through 28 AWG [0.08 mm²].

*To order, specify part number 9550-0-0-0. Foot control valve is supplied as a standard accessory.



*Specify part number 9550-1-0-0 for FC126N2 and MC126N contacts only for automatic feed crimp tool.

**Specify part number 9507-0-0-0 crimp tool and 9502-18-0-0 positioner for cycle controlled step adjustable hand crimp tool for FC126N2 and MC126N contacts only.



Positronic Industries
connectpositronic.com

HEAVY-DUTY RECTANGULAR CONNECTORS WITH REMOVABLE CONTACTS

Standard
Density
Rectangular

CONTACT INSERTION TOOL

Part No. 9099-0-0-0

An easy-to-use contact insertion tool for 14 AWG [2.5 mm²] and smaller wires. See photographic demonstration shown below for recommended insertion procedure.

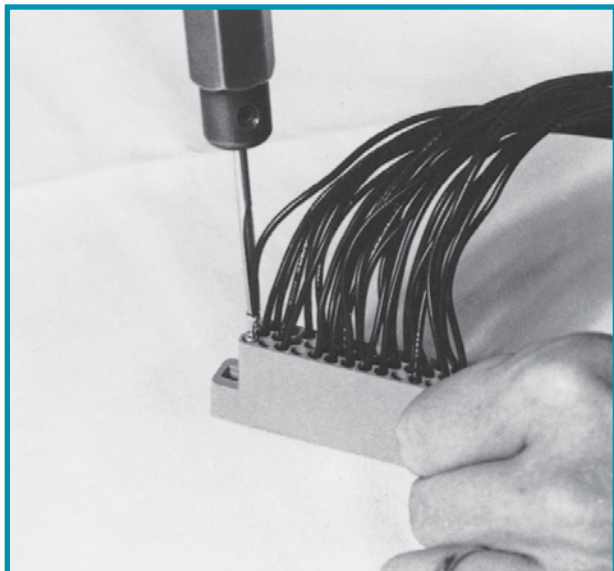
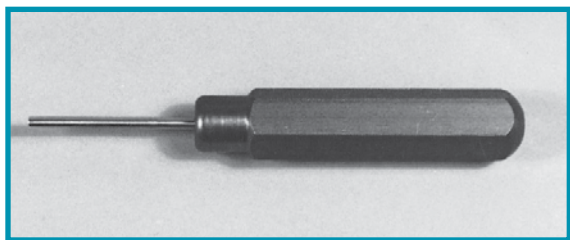

CONTACT EXTRACTION TOOL

Part No. 9081-0-0-0

The spring loaded contact extraction tool simplifies the extraction of removable contacts from the connector insulators. Simply insert the hollow tool tip over the male or female contact from the front face of the insulator, rotate the tool slightly while increasing the pushing force against the butt of the extraction tool. The contact will be released from the insulator retention system and "pop out" of the rear face of the insulator. See photo below for recommended removal procedure.

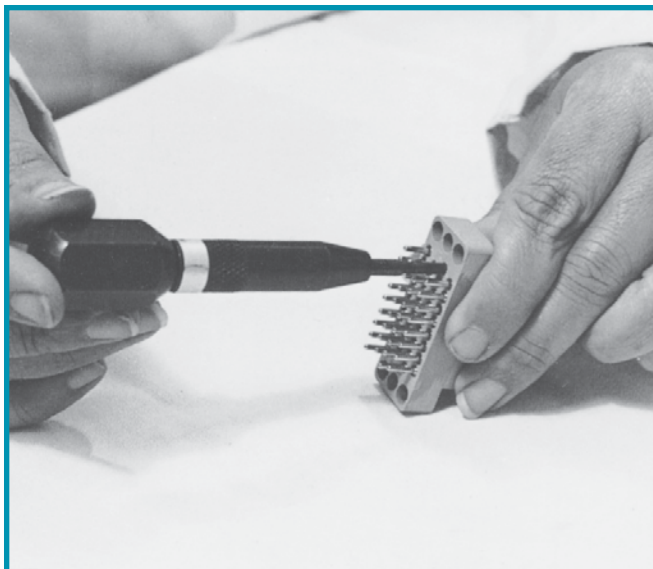
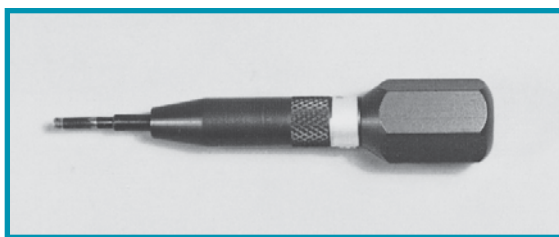



REMOVABLE CONTACT ORDERING ASSISTANCE CHART

GMCT SERIES CRIMP AND SOLDER CUP CONTACT TERMINATIONS

| TERMINATION TYPE | CONTACT FUNCTION | CONTACT SIZE | WIRE SIZE | MALE PART NUMBER | FEMALE PART NUMBER | |
|------------------|------------------|--------------|---|---|--------------------|---------------|
| CRIMP | POWER | 16 | 14 AWG [2.5 mm ²] - 16 AWG [1.5 mm ²] | MC114N | FC114N2 | |
| | | | 16 AWG [1.5 mm ²] - 18 AWG [1.0 mm ²] | MC116N | FC116N2 | |
| | | 20 | 16 AWG [1.5 mm ²] - 18 AWG [1.0 mm ²] | MC216N | FC216N2 | |
| | SIGNAL | 16 | 16 | 20 AWG [0.5 mm ²] - 24 AWG [0.25 mm ²] | MC120N | FC120N2 |
| | | | | 24 AWG [0.25 mm ²] - 28 AWG [0.08 mm ²] | MC124N | FC124N2 |
| | | 20 | 20 | 26 AWG [0.12 mm ²] - 28 AWG [0.08 mm ²] | MC126N | FC126N2 |
| | | | | 20 AWG [0.5 mm ²] - 24 AWG [0.25 mm ²] | MC220N | FC220N2 |
| | MILITARY | 16 | 16 | 16 AWG [1.5 mm ²] - 20 AWG [0.5 mm ²] | M39029/34-273 | M39029/35-276 |
| | | | | 20 AWG [0.5 mm ²] - 24 AWG [0.25 mm ²] | M39029/34-272 | M39029/35-275 |
| | | 20 | 20 | 20 AWG [0.5 mm ²] - 24 AWG [0.25 mm ²] | M39029/34-271 | M39029/35-274 |
| | COAX | -- | -- | RG 178 B/U, RG 196 A/U | MCS126N | FCS126N2 |
| | | | | RG 179 A/U, RG 316 /U | MCS226N | FCS226N2 |
| SOLDER CUP | POWER | 16 | 14 AWG [2.5 mm ²] max. | MS114N | FS114N2 | |
| | | | 16 AWG [1.5 mm ²] max. | MS116N | FS116N2 | |
| | | 20 | 16 AWG [1.5 mm ²] max. | MS216N | FS216N2 | |
| | SIGNAL | 16 | 16 | 20 AWG [0.5 mm ²] max. | MS120N | FS120N2 |
| | | | | 24 AWG [0.25 mm ²] max. | MS124N | FS124N2 |
| | | 20 | 20 | 20 AWG [0.5 mm ²] max. | MS220N | FS220N2 |
| | | | | 24 AWG [0.25 mm ²] max. | MS224N | FS224N2 |

FOR ORDERING CRIMP CONTACTS ON REELS, ADD R TO PART NUMBER.
EXAMPLES: MC114NR OR FC114N2R.

GMCT SERIES PRINTED BOARD MOUNT CONTACT TERMINATIONS

| TERMINATION TYPE | CONTACT SIZE | USABLE TERMINATION LENGTH | TERMINATION DIMENSION | MALE PART NUMBER | FEMALE PART NUMBER |
|---------------------|--------------|---------------------------|------------------------|------------------|--------------------|
| STRAIGHT | 16 | 0.125 [3.18] | 0.026 Ø [0.66] | MDS125N | FDS125N2 |
| | | 0.156 [3.96] | 0.026 Ø [0.66] | MDS156N | FDS156N2 |
| | | 0.187 [4.75] | 0.026 Ø [0.66] | MDS187N | FDS187N2 |
| WRAP POST | 16 | 0.695 [17.65] | 0.025 SQUARE [0.64] | MW814N | FW814N2 |
| | | 0.695 [17.65] | 0.045 SQUARE [1.14] | MW845N | FW845N2 |
| COMPLIANT PRESS FIT | 16 | 0.218 [5.54] | | MPF218N | FPF218N2 |



Positronic Industries
connectpositronic.com

HEAVY-DUTY RECTANGULAR CONNECTORS WITH REMOVABLE CONTACTS

Standard
Density
Rectangular

ORDERING INFORMATION - CODE NUMBERING SYSTEM

Specify Complete Connector By Selecting An Option From Step 1 Through 9

| STEP | 1 | 2 | 3 | 4 | 5 | 6 | 7 | 8 | 9 | 10 | 11 |
|---------|------|----|---|---|---|---|---|---|---|-----|----|
| EXAMPLE | GMCT | 34 | F | 0 | 0 | R | A | Z | 0 | /AA | |

STEP 1 - BASIC SERIES

GMCT Series

STEP 2 - CONNECTOR VARIANTS

9, 14, 18, 20, 26, 34, 41, 42, 50, 60, 75, 104

STEP 3 - CONNECTOR GENDER

M - Male Insulator
F - Female Insulator

STEP 4 - CONTACT TERMINATION TYPE

All Female contacts "closed entry" design.
0 - Contacts to be ordered separately, see Contact ordering charts.

*STEP 5 - POLARIZING GUIDES AND JACKSCREW SYSTEM

G - Polarizing grounding guides.
N - Polarizing guides.
NSS - Stainless steel polarizing guides.
T - Fixed jackscrews.
E - Short turnable jackscrews, offered with set screw option.
EL - Long turnable jackscrews, offered with set screw option.
E1 - Turnable jackscrews used on 9, 14, 18, 20, 26 and 41 variant hoods, offered with set screw option.
0 - If no polarizing guides or jackscrews are required. Also, use "0" if ordering hoods equipped with jackscrews, for variants 34, 42, 50, 60, 75 and 104, see STEP 8.

*STEP 6 - SHELLS AND MOUNTING PLATES

P - Male shell, not available on 41 variant.
R - Female shell, not available on 41 variant.
H - Mounting plate, not available on 41 variant.
W - Male shell with mounting plate.
U - Female shell with mounting plate.
0 - If no shells or mounting plates are required.

*STEP 7 - POLARIZATION POSITIONS OF SHELLS

Select letter to designate position of male pin and female slot for polarization system.

A, B, C, D, E, F, G
0 - If no polarization is required or if no shells are required.

STEP 11 - SPECIAL OPTIONS

CONTACT TECHNICAL SALES FOR SPECIAL OPTIONS

STEP 10 - ENVIRONMENTAL COMPLIANCE OPTIONS

/AA - Compliant per EU Directive 2002/95/EC (RoHS)



NOTE: If compliance to environmental legislation is not required, this step will not be used. Example: GMCT34F00RAZ0

*STEP 9 - ADDITIONAL FEATURES

B - For black anodized aluminum parts.
C - Set screw option, offered on the E, EL and E1.
R - For yellow chromate coating on aluminum parts.
V - Lock tab, offered on 9, 14, 18, 20, 26, 34, 41 and 42 variants.
VL - Lock lever, offered on 9, 14, 18, 20, 26, 34, 41 and 42 variants.
FB - Floating bushings for mounting plate.
0 - If no additional options are required.

*STEP 8 - CABLE ADAPTERS (HOODS)

J - Top opening hood (formed), not offered on 60, and 104 variants.
L - Side opening hood (formed), not offered on 60, and 104 variants.
Q - Top opening hood (drawn), offered on 60, and 104 variants.
S - Side opening hood (drawn), offered on 60, and 104 variants.
Y - Top opening hood (formed), equipped with stainless steel jackscrew system, offered on 34, 42, 50 and 75 variants.
I - Side opening hood (formed), equipped with stainless steel jackscrew system, offered on 34, 42, 50 and 75 variants.
Z - Top opening hood (drawn), equipped with stainless steel jackscrew system, offered on 34, 50, 60, 75 and 104 variants.
V - Side opening hood (drawn), equipped with stainless steel jackscrew system, offered on 34, 50, 60, 75 and 104 variants.
0 - If no hoods are required.

***NOTE:** FOR DETAILS OF ITEMS LISTED IN STEPS 5 THROUGH 9, SEE HEAVY-DUTY RECTANGULAR CONNECTOR ACCESSORIES SECTION ON PAGES 44-59.

Standard
Density
Rectangular

HEAVY-DUTY RECTANGULAR PRINTED BOARD CONNECTORS WITH STRAIGHT SOLDER CONTACTS



Positronic Industries
connectpositronic.com

**Size 16 Contacts
Conforms to
MIL-DTL-28748
IEC Publication 807-1**

U.L. Recognized,
File #E49351

Telecommunication
U.L. File #E140980

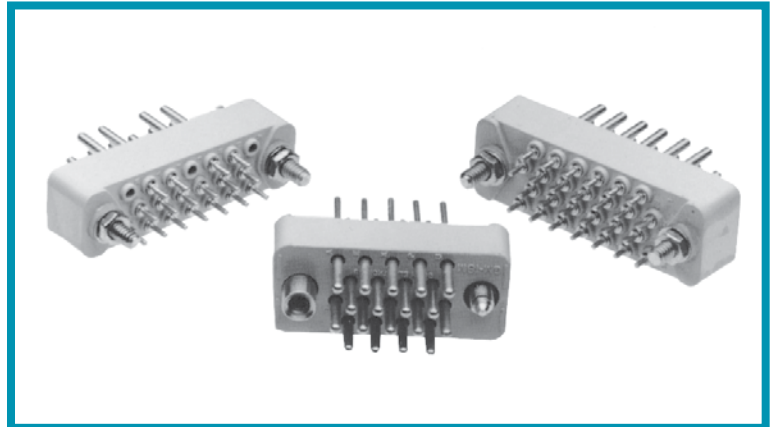

GAP SERIES

GAP Series connectors are heavy-duty, multi-pole, low profile, high reliability connectors. Contacts are male only with 0.062 inch [1.57mm] diameters, rated to 7.5 amperes per contact. Termination style is straight solder printed board mount. GAP Series connectors are intermateable with Positronic GMCT Series connectors. A wide array of mounting, locking and polarizing accessories

is available for this series. For details, see the Heavy-Duty Rectangular Connector Accessories section. Due to its printed board mount termination style, and its 0.062 inch [1.57mm] diameter contacts, the GAP Series is ideal for heavy-duty applications found in avionics, medical equipment, telecommunications, instrumentation and process control applications.

GAP SERIES TECHNICAL CHARACTERISTICS

MILITARY SPECIFICATIONS:

Conforms to MIL-DTL-28748.

INTERNATIONAL STANDARDS:

IEC 807-1.
U.L. Recognized.

MATERIALS AND FINISHES:

| | |
|---------------------------|---|
| Insulator: | Glass filled DAP per ASTM-D-5948 type SDG-F. Grey color is standard, black available. |
| Fixed Contacts: | Copper alloy with gold flash over nickel. Other finishes available upon request. |
| Jackscrew System: | Passivated stainless steel. |
| Polarizing Guides: | Copper alloy with nickel plate or passivated stainless steel. |
| Vibration Locks: | Copper alloy with zinc plate and chromate seal. |

MECHANICAL CHARACTERISTICS:

| | |
|--|---|
| Fixed Contacts: | Male – Size 16: 0.062 inch [1.57 mm] diameter. |
| Contact Retention in Insulator: | 10 lbs. [44.5N] minimum. |
| Contact Termination: | Straight printed board mounted. |
| Locking Systems: | Friction, vibration locks and jackscrews. |
| Polarization: | Guide pins and guide sockets, and jackscrew system. |
| Mechanical Operations: | 1000 operations per IEC 512-5. |
| Jackscrews: | Standard threads, 6-32 UNC. Metric threads, M3X0.5 available. |

ELECTRICAL CHARACTERISTICS:

| | |
|---|--|
| Contact Current Rating (maximum): | 7.5 amperes limited at contact termination diameter. |
| Initial Contact Resistance: | 0.003 ohms. |
| Flash over Voltage: | 2500 V.AC [rms]. |
| Test Voltage: | 1200 V.AC [rms]. |
| Insulation Resistance (minimum): | 5 G ohms. |
| Clearance and Creepage Distance (minimum): | 0.047 inch [1.19 mm]. |
| Working Temperature: | -55°C to 125°C. |
| Working Voltage: | 250 V.AC [rms]. |



For RoHS options
see page 25.



Positronic Industries
connectpositronic.com

HEAVY-DUTY RECTANGULAR PRINTED BOARD CONNECTORS WITH STRAIGHT SOLDER CONTACTS

Standard
Density
Rectangular

STRAIGHT SOLDER CONTACTS

MALE ONLY

CONTACT MATERIAL: COPPER ALLOY
CONTACT FINISH: GOLD FLASH OVER NICKEL

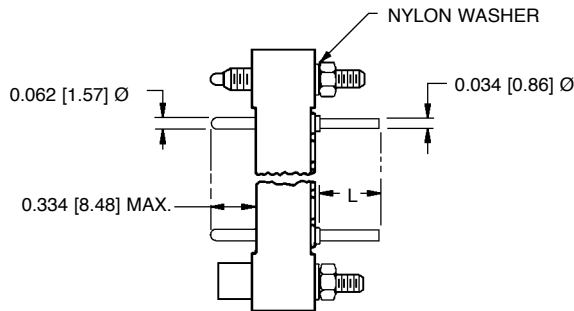

| CONTACT CODE | L |
|--------------|--------------|
| DS3 | 0.093 [2.36] |
| DS4 | 0.125 [3.18] |
| DS5 | 0.156 [3.96] |
| DS6 | 0.187 [4.75] |

Typical Part Number: GAP34MDS6T0000

SEE GMCT SERIES PRINTED BOARD
HOLE PATTERN PAGE FOR CONNECTOR
VARIANT CONTACT HOLE POSITIONS

SPECIFY CONTACT CODE IN STEP 4 OF
ORDERING INFORMATION FOR DESIRED
LENGTH OF CONTACT TERMINATION

GAP SERIES, LOW PROFILE, PRINTED BOARD MOUNT CONNECTOR

GMCT SERIES, HIGH PROFILE, PRINTED BOARD MOUNT CONNECTOR

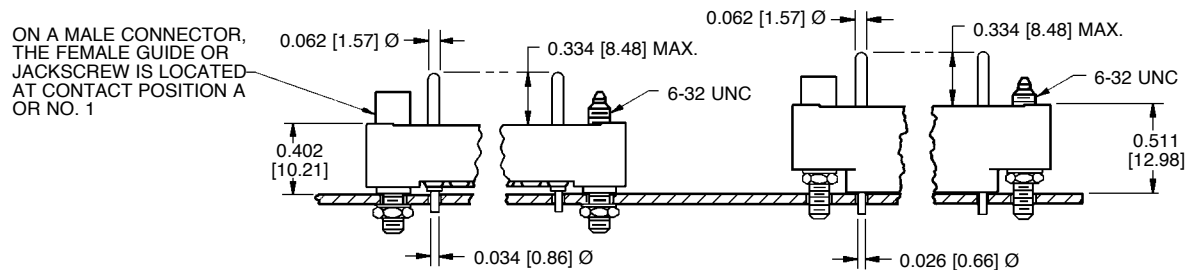

GAP34MDS4T0000

GMCT34M0T0000 WITH
MDS125N CONTACTS INSTALLED



CONTACT HOLE POSITION DIMENSIONS AND PRINTED BOARD HOLE PATTERN

MATING FACE OF MALE CONNECTOR

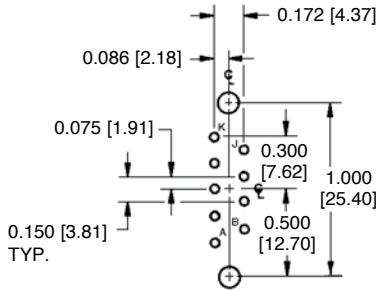

SIZE 9

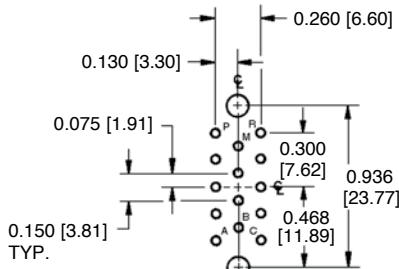

SIZE 14

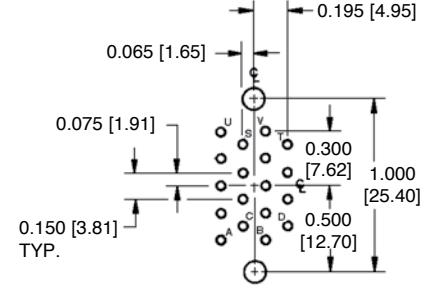

SIZE 18

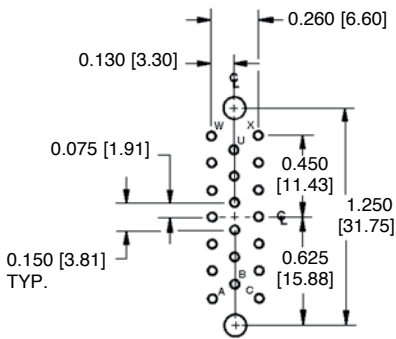

SIZE 20

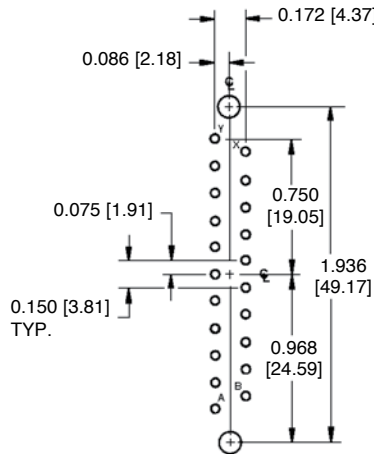

SIZE 21

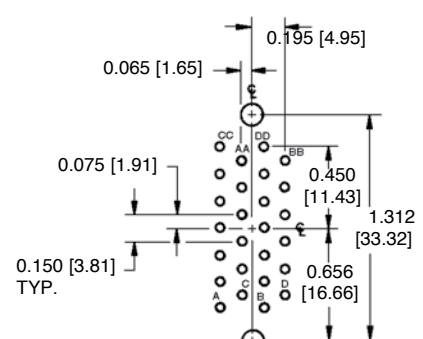

SIZE 26

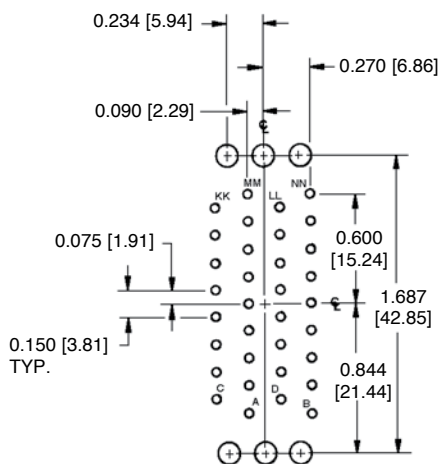

SIZE 34

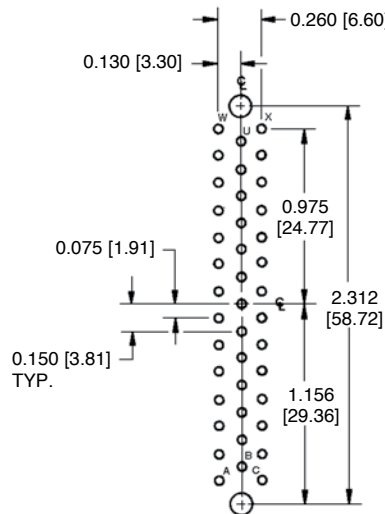

SIZE 41

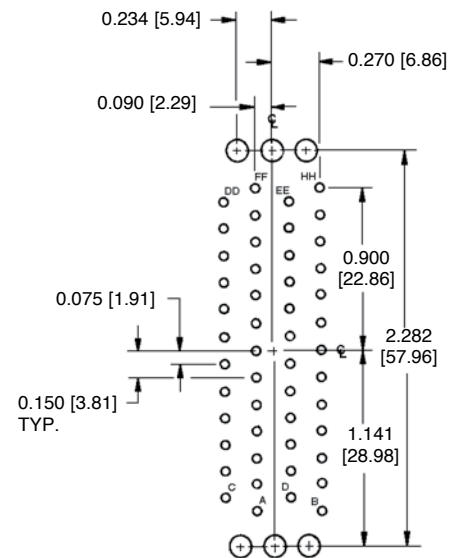

SIZE 50

HOLE IDENTIFICATION FOR REFERENCE ONLY

SUGGEST 0.120 [3.05] Ø HOLES IN PRINTED BOARD FOR CONNECTOR MOUNTING HOLES

SUGGEST 0.052 [1.32] Ø HOLES IN PRINTED BOARD FOR GAP SERIES CONNECTOR CONTACT TERMINATIONS

DIMENSIONS ARE IN INCHES [MILLIMETERS]. ALL DIMENSIONS ARE SUBJECT TO CHANGE. 24



Positronic Industries
connectpositronic.com

HEAVY-DUTY RECTANGULAR PRINTED BOARD CONNECTORS WITH STRAIGHT SOLDER CONTACTS

Standard
Density
Rectangular

ORDERING INFORMATION - CODE NUMBERING SYSTEM

Specify Complete Connector By Selecting An Option From Step 1 Through 9

| STEP | 1 | 2 | 3 | 4 | 5 | 6 | 7 | 8 | 9 | 10 | 11 |
|---------|-----|----|---|-----|---|---|---|---|---|-----|-----|
| EXAMPLE | GAP | 26 | M | DS4 | T | 0 | 0 | 0 | 0 | /AA | -14 |

STEP 1 - BASIC SERIES

GAP Series
(Male Connector Only).

STEP 2 - CONNECTOR VARIANTS

9, 14, 18, 20, 21, 26, 34, 41, 50

STEP 3 - CONNECTOR GENDER

M - Male insulator only

STEP 4 - CONTACT TERMINATION TYPE

DS3 - Straight solder 0.093 [2.36]
DS4 - Straight solder 0.125 [3.18]
DS5 - Straight solder 0.156 [3.96]
DS6 - Straight solder 0.187 [4.75]

*STEP 5 - POLARIZING GUIDES AND JACKSCREW SYSTEM

G - Polarizing grounding guides.
N - Polarizing guides.
NSS - Stainless steel polarizing guides.
T - Fixed jackscrews.
0 - If no polarizing guides or jackscrews are required.

*STEP 6 - SHELLS

P - Male shell, not available on 41 variant.
R - Female shell, not available on 41 variant.
0 - If no shells or mounting plates are required.

STEP 11 - SPECIAL OPTIONS

-14 - Contacts plated 0.000030 [0.76 μ] gold over nickel.
-50 - Contacts plated 0.000050 [1.27 μ] gold over copper.

CONTACT TECHNICAL SALES FOR SPECIAL OPTIONS

STEP 10 - ENVIRONMENTAL COMPLIANCE OPTIONS

/AA - Compliant per EU Directive 2002/95/EC (RoHS)



NOTE: If compliance to environmental legislation is not required, this step will not be used. Example: GAP26MDS4T0000

*STEP 9 - ADDITIONAL FEATURES

B - For black anodized aluminum parts.
R - For yellow chromate coating on aluminum parts.
V - Lock tab, offered on 9, 14, 18, 20, 21, 26, 34 and 41 variants.
0 - If no additional options are required.

*STEP 8 - CABLE ADAPTERS (HOODS)

0 - Not offered for GAP series.

*STEP 7 - POLARIZATION POSITIONS OF SHELLS

Select letter to designate position of male pin or female slot for polarization system.

A, B, C, D, E, F, G

0 - If no polarization is required or if no shells are required.

***NOTE:** FOR DETAILS OF ITEMS LISTED IN STEPS 5 THROUGH 9, SEE HEAVY-DUTY RECTANGULAR CONNECTOR ACCESSORIES SECTION ON PAGES 44-59.

Standard
Density
Rectangular

HEAVY-DUTY RECTANGULAR RIGHT ANGLE PRINTED BOARD CONNECTORS



Positronic Industries
connectpositronic.com

Size 16 Contacts
Conforms to
MIL-DTL-28748
IEC Publication 807-1

U.L. Recognized,
File #E49351
Telecommunication
U.L. File #E140980

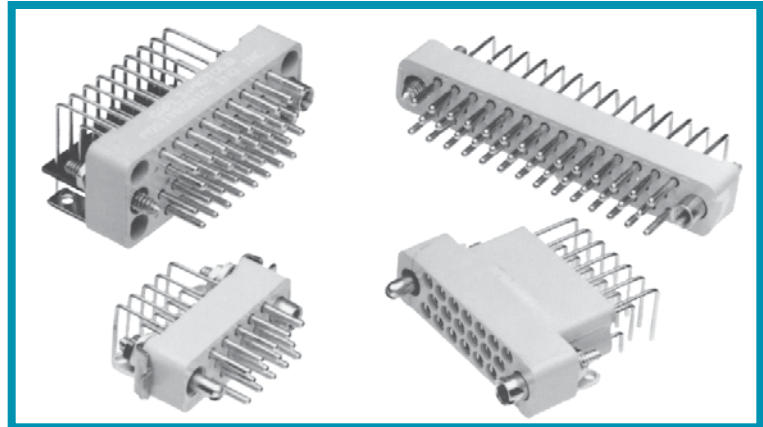

GAPL Series connectors are heavy-duty, multi-pole, high reliability connectors conforming to MIL-DTL-28748 specifications. Termination style is right angle printed board mount. GAPL Series connectors are intermateable with Positronic GMCT Series connectors. GAPL Series connectors are offered with a variety of mounting, locking and polarizing accessories. For details, see the

Heavy-Duty Rectangular Connector Accessories section. GAPL Series connectors are ideal for high reliability, heavy-duty applications which require a printed board mounted connector. They are widely utilized in navigational systems, robotics, mainframe and peripheral computers, medical equipment, telecommunications, instrumentation and process control applications.

GAPL SERIES TECHNICAL CHARACTERISTICS

MILITARY SPECIFICATIONS:

Conforms to MIL-DTL-28748.

INTERNATIONAL STANDARDS:

IEC 807-1.
U.L. Recognized.

MATERIALS AND FINISHES:

Insulator: Glass filled DAP per ASTM-D-5948 type SDG-F. Grey color is standard, black available.

Fixed Contacts: Copper alloy with gold over nickel. Other finishes available upon request.

Jackscrew System: Passivated stainless steel.

Polarizing Guides: Copper alloy with nickel plate or passivated stainless steel.

Vibration Locks: Copper alloy with zinc plate and chromate seal.

MECHANICAL CHARACTERISTICS:

Fixed Contacts: **Male** – Size 16: 0.062 inch [1.57 mm] diameter.
Female – “Closed entry” design for highest reliability.

Contact Retention in Insulator: 10 lbs. [44.5N] minimum.

Contact Termination: Right angle printed board mounted.

Locking Systems: Friction, vibration locks and jackscrews.

Polarization: Guide pins and guide sockets, and jackscrew system.

Mechanical Operations: 1000 operations per IEC 512-5.

Jackscrews: Standard threads, 6-32 UNC. Metric threads, M3X0.5 available.

ELECTRICAL CHARACTERISTICS:

Contact Current Rating (maximum): 7.5 amperes limited at contact termination diameter.

Initial Contact Resistance: 0.003 ohms.

Flash over Voltage: 2500 V.AC [rms].

Test Voltage: 1200 V.AC [rms].

Insulation Resistance (minimum): 5 G ohms.

Clearance and Creepage Distance (minimum): 0.047 inch [1.19 mm].

Working Temperature: -55°C to 125°C.

Working Voltage: 250 V.AC [rms].



For RoHS options
see page 31.



Positronic Industries
connectpositronic.com

HEAVY-DUTY RECTANGULAR RIGHT ANGLE PRINTED BOARD CONNECTORS

Standard
Density
Rectangular

RIGHT ANGLE PRINTED BOARD MOUNT CONNECTORS

MALE CONNECTOR

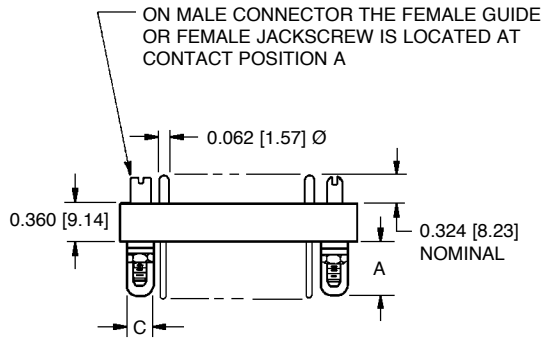

| SIZE | A | B | C |
|------|---------------|--------------|--------------|
| 9 | 0.290 [7.37] | 0.212 [5.38] | 0.156 [3.96] |
| 14 | 0.290 [7.37] | 0.212 [5.38] | 0.156 [3.96] |
| 18 | 0.290 [7.37] | 0.212 [5.38] | 0.156 [3.96] |
| 20 | 0.290 [7.37] | 0.212 [5.38] | 0.156 [3.96] |
| 26 | 0.290 [7.37] | 0.212 [5.38] | 0.156 [3.96] |
| 34 | 0.417 [10.59] | 0.303 [7.70] | 0.220 [5.59] |
| 41 | 0.290 [7.37] | 0.212 [5.38] | 0.156 [3.96] |
| 50 | 0.417 [10.59] | 0.303 [7.70] | 0.220 [5.59] |

ADD 0.030 [0.76] TO "B" DIMENSION WHEN MOUNTING BRACKET (LB) AND VIBRATION LOCK TAB (V) ARE USED IN COMBINATION ON CONNECTOR

(V) TAB NOT AVAILABLE ON SIZE 50

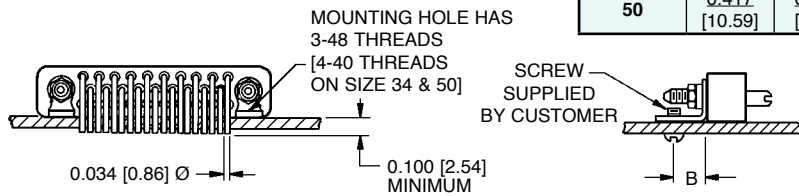

STANDARD POSITION OF INSULATOR REQUIRES CONTACT "A" TO BE ADJACENT TO THE PRINTED BOARD

FOR FACE DIMENSIONS OF INSULATOR VARIANT DESIRED, SEE GM SERIES INSULATOR DIMENSION PAGE

RIGHT ANGLE PRINTED BOARD MOUNT CONNECTORS

FEMALE CONNECTOR

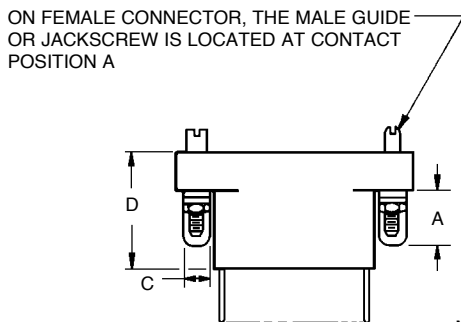

| SIZE | A | B | C | D |
|------|---------------|--------------|--------------|---------------|
| 9 | 0.290 [7.37] | 0.212 [5.38] | 0.156 [3.96] | 0.856 [21.74] |
| 14 | 0.290 [7.37] | 0.212 [5.38] | 0.156 [3.96] | 0.877 [22.28] |
| 18 | 0.290 [7.37] | 0.212 [5.38] | 0.156 [3.96] | 0.877 [22.28] |
| 20 | 0.290 [7.37] | 0.212 [5.38] | 0.156 [3.96] | 0.856 [21.74] |
| 26 | 0.290 [7.37] | 0.212 [5.38] | 0.156 [3.96] | 0.877 [22.28] |
| 34 | 0.417 [10.59] | 0.303 [7.70] | 0.220 [5.59] | 0.856 [21.74] |
| 41 | 0.290 [7.37] | 0.212 [5.38] | 0.156 [3.96] | 0.877 [22.28] |
| 50 | 0.417 [10.59] | 0.303 [7.70] | 0.220 [5.59] | 0.856 [21.74] |

ADD 0.030 [0.76] TO "B" DIMENSION WHEN MOUNTING BRACKET (LB) AND VIBRATION LOCK TAB (V) ARE USED IN COMBINATION ON CONNECTOR

(V) TAB NOT AVAILABLE ON SIZE 50

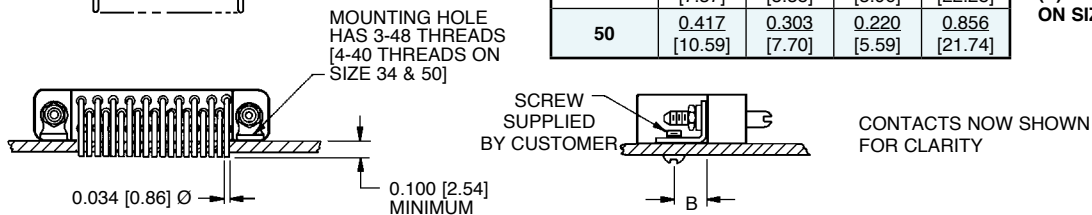

STANDARD POSITION OF INSULATOR REQUIRES CONTACT "A" TO BE ADJACENT TO THE PRINTED BOARD

FOR FACE DIMENSIONS OF INSULATOR VARIANT DESIRED, SEE GMCT SERIES INSULATOR DIMENSION PAGE

CONTACT MATERIAL: COPPER ALLOY

CONTACT FINISH: GOLD FLASH OVER NICKEL



MALE RIGHT ANGLE PRINTED BOARD HOLE PATTERN

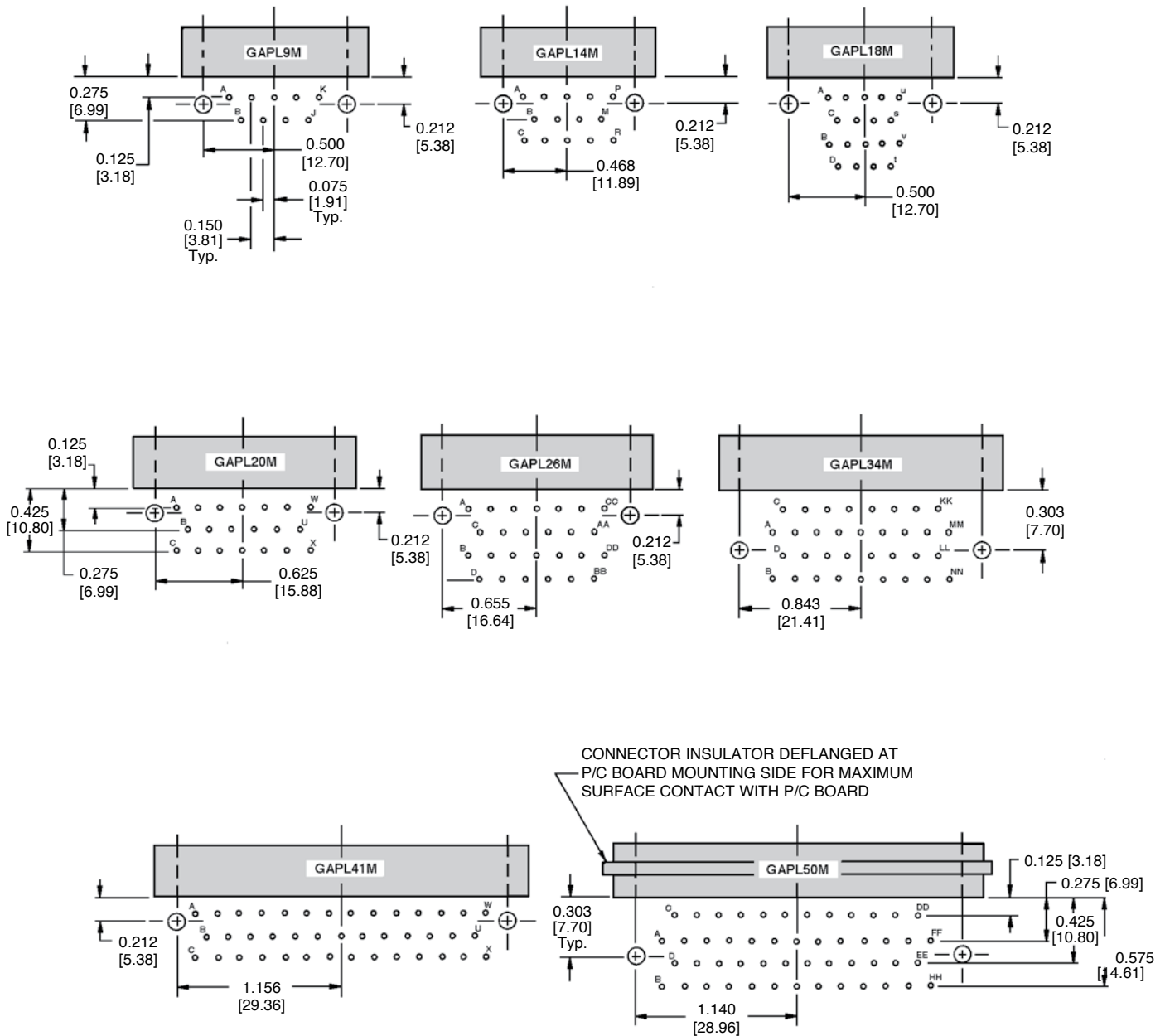

SUGGEST 0.109 [2.77] Ø HOLES IN PRINTED BOARD FOR CONNECTOR MOUNTING HOLES FOR VARIANTS 9, 14, 18, 20, 26 AND 41

SUGGEST 0.125 [3.18] Ø HOLES IN PRINTED BOARD FOR CONNECTOR MOUNTING HOLES FOR VARIANTS 34 AND 50

SUGGEST 0.052 [1.32] Ø HOLES IN PRINTED BOARD FOR CONTACT TERMINATIONS

ADD 0.030 [0.76] TO THE MOUNTING HOLE POSITION WHEN MOUNTING BRACKET (LB) AND VIBRATION LOCK TAB (V) ARE USED IN COMBINATION ON CONNECTOR



HEAVY-DUTY RECTANGULAR RIGHT ANGLE PRINTED BOARD CONNECTORS

Standard
Density
Rectangular

FEMALE RIGHT ANGLE PRINTED BOARD HOLE PATTERN

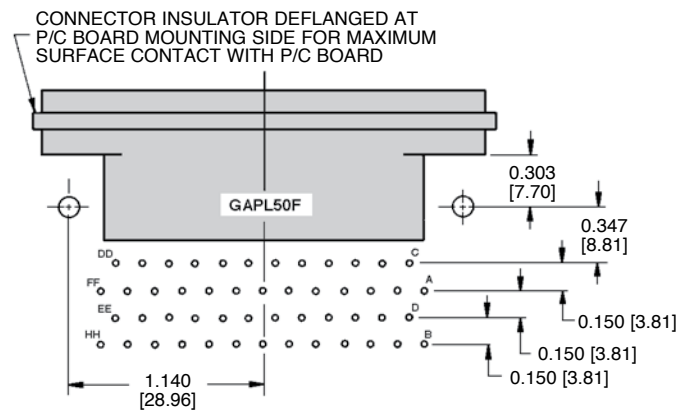
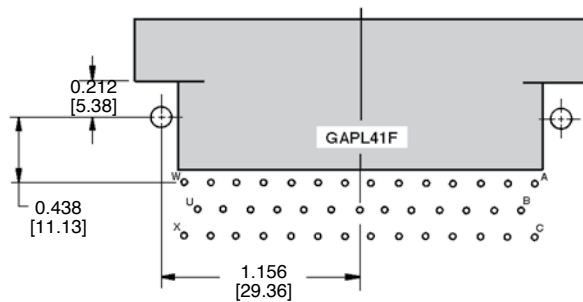
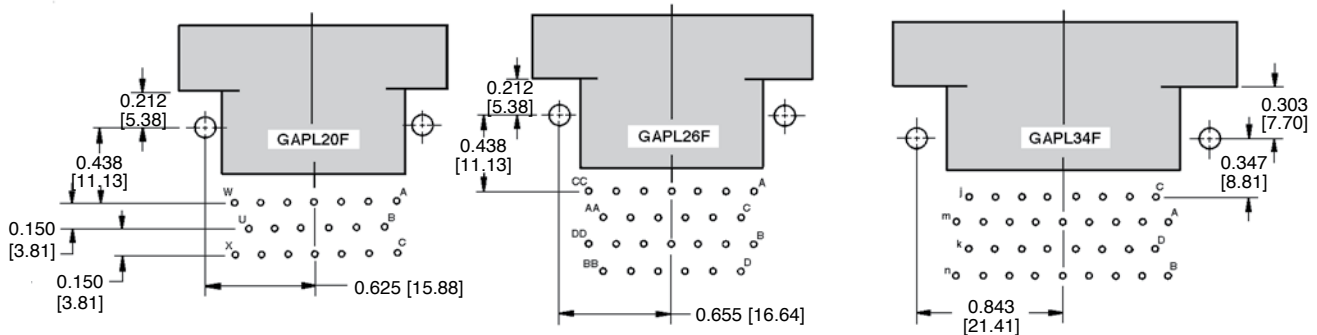
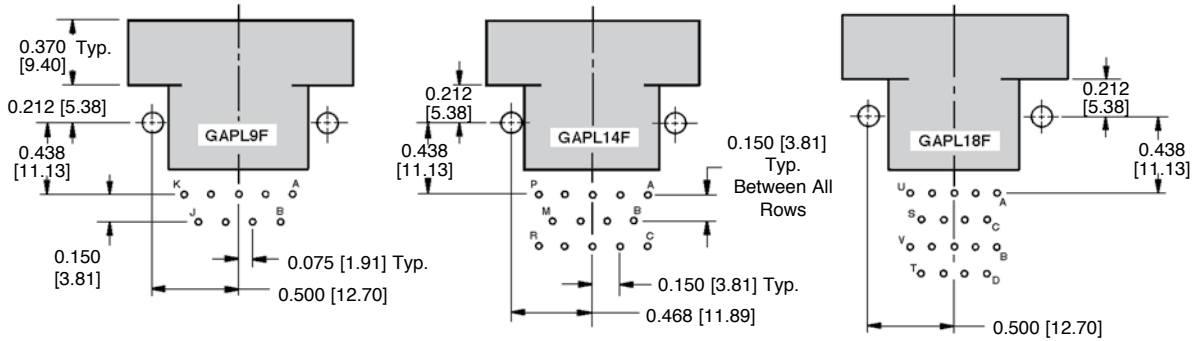

SUGGEST 0.109 [2.77] Ø HOLES IN PRINTED BOARD FOR CONNECTOR MOUNTING HOLES FOR VARIANTS 9, 14, 18, 20, 26 AND 41

SUGGEST 0.125 [3.18] Ø HOLES IN PRINTED BOARD FOR CONNECTOR MOUNTING HOLES FOR VARIANTS 34 AND 50

SUGGEST 0.052 [1.32] Ø HOLES IN PRINTED BOARD FOR CONTACT TERMINATIONS

ADD 0.030 [0.76] TO THE MOUNTING HOLE POSITION WHEN MOUNTING BRACKET (LB) AND VIBRATION LOCK TAB (V) ARE USED IN COMBINATION ON CONNECTOR



MOUNTING BRACKET (LB)

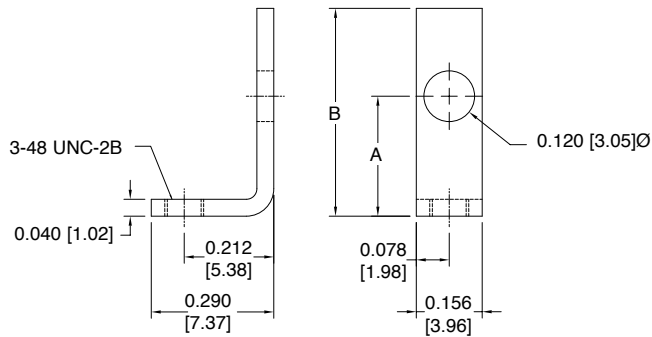

| SIZE | A | B |
|------|---------------|---------------|
| 9 | 0.188 [4.78] | 0.299 [7.59] |
| 14 | 0.219 [5.56] | 0.330 [8.38] |
| 18 | 0.284 [7.21] | 0.395 [10.03] |
| 20 | 0.219 [5.56] | 0.330 [8.38] |
| 26 | 0.284 [7.21] | 0.395 [10.03] |
| 41 | 0.219 [5.556] | 0.330 [8.38] |

USE ON CONNECTOR VARIANTS
9, 14, 18, 20, 26 AND 41

MATERIAL: COPPER ALLOY
FINISH: ZINC PLATE WITH CHROMATE SEAL

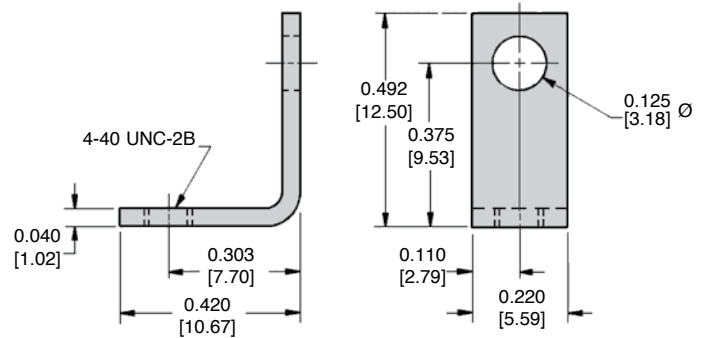

USE ON CONNECTOR VARIANTS
34 AND 50

MATERIAL: COPPER ALLOY
FINISH: ZINC PLATE WITH CHROMATE SEAL

PUSH-ON FASTENER FOR RIVETED ON RIGHT ANGLE MOUNTING BRACKETS (LN, LN2)

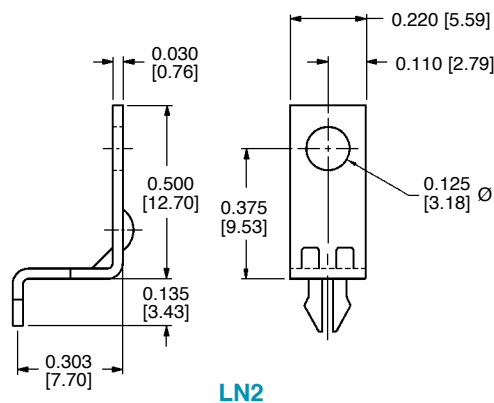

LN2

MATERIAL: COPPER ALLOY, TIN PLATE

SUGGEST 0.123 ±0.003 [3.12] Ø HOLE FOR MOUNTING
CONNECTOR WITH PUSH-ON FASTENER

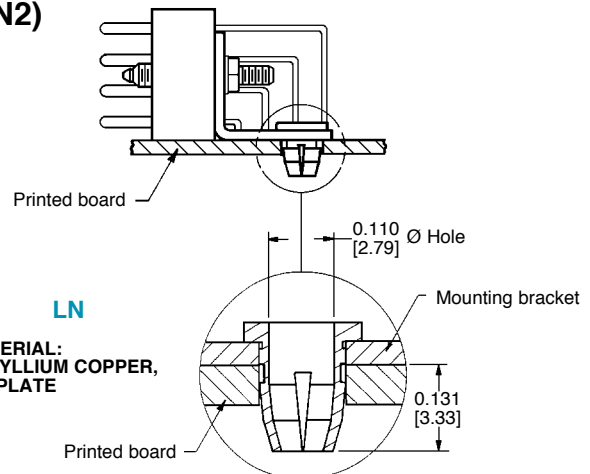

MATERIAL:
BERYLLIUM COPPER,
TIN PLATE

| SAMPLE # | PRINTED BRD. HOLE Ø | INSERTION FORCE (lbs.) | RETENTION FORCE (lbs.) |
|----------|---------------------|------------------------|------------------------|
| 1 | 0.120 [3.05] | 7 1/4 | 5 3/4 |
| 2 | 0.123 [3.12] | 5 3/4 | 5 1/2 |
| 3 | 0.125 [3.18] | 2 3/4 | 2 1/2 |
| 4 | 0.128 [3.25] | 1 3/4 | 2 1/4 |
| 5 | 0.126 [3.20] PLATED | 1 3/4 | 2 1/4 |



Positronic Industries
connectpositronic.com

HEAVY-DUTY RECTANGULAR RIGHT ANGLE PRINTED BOARD CONNECTORS

Standard
Density
Rectangular

ORDERING INFORMATION - CODE NUMBERING SYSTEM

Specify Complete Connector By Selecting An Option From Step 1 Through 7

| STEP | 1 | 2 | 3 | 4 | 5 | 6 | 7 | 8 | 9 |
|---------|------|----|---|---|---|---|----|-----|-----|
| EXAMPLE | GAPL | 14 | M | 0 | N | V | LB | /AA | -14 |

STEP 1 - BASIC SERIES

GAPL Series.

STEP 2 - CONNECTOR VARIANTS

9, 14, 18, 20, 26, 34, 41, 50

STEP 3 - CONNECTOR GENDER

M - Male Insulator
F - Female Insulator

STEP 4 - CONTACT TERMINATION TYPE

0 - Standard termination.

*STEP 5 - POLARIZING GUIDES AND JACKSCREW SYSTEM

G - Polarizing grounding guides.
N - Polarizing guides.
NSS - Stainless steel polarizing guides.
T - Fixed jackscrews.
0 - If no polarizing guides or jackscrews are required.

STEP 9 - SPECIAL OPTIONS

-14 - Contacts plated 0.000030
[0.76 μ] gold over nickel.
-50 - Contacts plated 0.000050
[1.27 μ] gold over copper.

**CONTACT TECHNICAL SALES
FOR SPECIAL OPTIONS**

STEP 8 - ENVIRONMENTAL COMPLIANCE OPTIONS

/AA - Compliant per EU Directive 2002/95/EC (RoHS)



NOTE: If compliance to environmental legislation is not required, this step will not be used. Example: GAPL14M0NVLB

*STEP 7 - MOUNTING BRACKET

LB - Mounting bracket.
LN - Mounting bracket with push-on fastener, offered on size 34 and 50 only.
LN2 - Mounting bracket with push-on fastener, offered on size 34 and 50 only.
0 - If no mounting bracket is required.

*STEP 6 - LOCKING DEVICES

V - Lock tab.
VL - Lock lever.
0 - If no locking devices are required.

***NOTE:** FOR DETAILS OF ITEMS LISTED IN STEPS 5 THROUGH 7, SEE HEAVY-DUTY RECTANGULAR CONNECTOR ACCESSORIES SECTION ON PAGES 44-59.

Standard
Density
Rectangular

HEAVY-DUTY RECTANGULAR CCITT V.35 INTERFACE CONNECTORS



Positronic Industries
connectpositronic.com

**Size 16 Contacts
Connectors Qualified to
MIL-DTL-28748**

**Contacts Qualified to
SAE AS 39029**

**IEC Publication 807-7
ISO International
Standard 2593**

U.L. Recognized, File #E49351
Telecommunication U.L. File #E140980

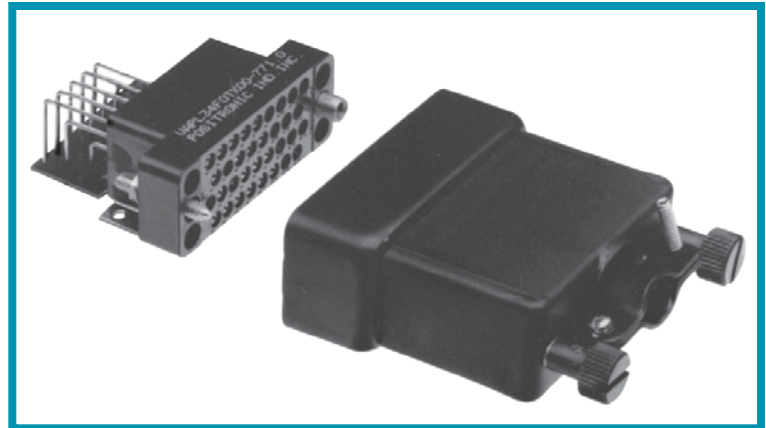

VMCT and VAPL series connectors are high reliability connectors meeting international standards for CCITT V.35 interfacing. To meet these specifications, VMCT and VAPL series connectors come in 34 position glass filled DAP insulators with 0.062 inch [1.57mm] diameters, size 16 contacts rated to 13 amperes.

VMCT Series connectors are offered in crimp, solder cup, printed board mount, press-fit and wrap post terminations. VAPL Series connectors have right angle printed board mount terminations. VMCT and VAPL series connectors meet performance requirements for MIL-DTL-28748 and SAE AS 39029.

A wide array of mounting, locking, shrouding and polarizing accessories is available for these connectors. For details, see the Heavy-Duty Rectangular Connector Accessories section, GMCT 34 variant.

VMCT and VAPL series connectors were specifically designed to satisfy requirements for V.35 interfacing and high speed data transmission found in the telecommunications, modem and computer industries. These connectors fully comply with the contact and jackscrew system requirements of ISO standard 2593, as revised by ISO TC 97/SC6 N 2599 and 3236.

V.35 SERIES TECHNICAL CHARACTERISTICS

VMCT SERIES CONNECTORS WITH REMOVABLE CONTACTS

MILITARY SPECIFICATIONS:

Qualified to MIL-DTL-28748/3 and MIL-DTL-28748/4. Contacts qualified to SAE AS 39029/34 and SAE AS 39029/35.

INTERNATIONAL STANDARDS:

IEC 807-1 and IEC 807-7.
U.L. Recognized.

MATERIALS AND FINISHES:

- Insulator:** Glass filled DAP per ASTM-D-5948 type SDG-F. Grey color is standard, black available.
- Removable Contacts:** Copper alloy with gold flash over nickel. Military contacts plated 0.000050 inch [1.27 microns] gold over copper. Other finishes available upon request.
- Hoods, Cable Adapters:** Aluminum with yellow or black anodize. Steel with zinc plate and chromate seal.
- Shells:** Aluminum with yellow or black anodize.
- Jackscrew System:** Passivated stainless steel.
- Polarizing Guides:** Copper alloy with nickel plate or passivated stainless steel.
- Vibration Locks:** Copper alloy with zinc plate and chromate seal.

MECHANICAL CHARACTERISTICS:

- Removable Contacts:** Insert contact to rear face of insulator, release from front face of insulator. Size 16 [13 amps.] contacts available. Female contact has "closed entry" design for highest reliability.
- Contact Retention in Insulator:** 20 lbs. [89N] after 10 cycles of contact insertion extraction.

- Contact Termination:** Crimp all wire sizes from 14 AWG [2.5 mm²] through 32 AWG [0.03 mm²]. Solder cup, wrap post, press-fit and printed board mount.
- Locking Systems:** Friction, vibration locks and jackscrews.
- Polarization:** Polarized guides, polarized shells and jackscrew system.
- Mechanical Operations:** 1000 operations per IEC 512-5.
- Jackscrews:** Standard threads, 6-32 UNC. Metric threads, M3X0.5 available.

ELECTRICAL CHARACTERISTICS:

- Contact Current Rating:** Size 16: 0.062 inch [1.57 mm] diameter – 13 amps nominal.
- Initial Contact Resistance:** Size 16 – 0.003 ohms.
- Flash over Voltage:** 2700 V.AC [rms].
- Test Voltage:** Size 16 – 2000 V.AC [rms].
- Insulation Resistance (minimum):** 5 G ohms.
- Clearance and Creepage Distance (minimum):** 0.080 inch [2.03 mm].
- Working Temperature:** -55°C to 125°C.
- Working Voltage:** 250 V.AC [rms].



For RoHS options
see page 36.



VAPL SERIES TECHNICAL CHARACTERISTICS

MILITARY SPECIFICATIONS:

Conforms to MIL-DTL-28748.

INTERNATIONAL STANDARDS:

IEC 807-1 and IEC 807-7.
U.L. Recognized.

MATERIALS AND FINISHES:

- Insulator:** Glass filled DAP per ASTM-D-5948 type SDG-F. Grey color is standard, black available.
- Fixed Contacts:** Copper alloy, gold flash over nickel.
- Jackscrew System:** Passivated stainless steel.
- Polarizing Guides:** Copper alloy with nickel plate or passivated stainless steel.
- Vibration Locks:** Copper alloy with zinc plate and chromate seal.

MECHANICAL CHARACTERISTICS:

- Fixed Contacts:**
 - Male** – Size 16: 0.062 inch [1.57 mm] diameter.
 - Female** – “Closed entry” design for highest reliability.
- Contact Retention in Insulator:** 10 lbs. [44.5N] minimum.
- Contact Termination:** Right angle printed board mounted.
- Locking Systems:** Friction, vibration locks and jackscrews.
- Polarization:** Polarized guides and jackscrew system.
- Mechanical Operations:** 1000 operations per IEC 512-5.
- Jackscrews:** Standard threads, 6-32 UNC. Metric threads, M3X0.5 available.

ELECTRICAL CHARACTERISTICS:

- Contact Current Rating:** 7.5 amps. limited at contact termination diameter.
- Initial Contact Resistance:** 0.003 ohms.
- Flash over Voltage:** 2500 V.AC [rms].
- Test Voltage:** 1200 V.AC [rms].
- Insulation Resistance (minimum):** 5 G ohms.
- Clearance and Creepage Distance (minimum):** 0.047 inch [1.19 mm].
- Working Temperature:** -55°C to 125°C.
- Working Voltage:** 250 V.AC [rms].



For RoHS options
see page 37.

VMCT/VAPL SERIES TYPICAL CONNECTOR MATING ASSEMBLY

SEE PAGE 64 FOR EM/RFI
SHIELDED HOOD ASSEMBLY.

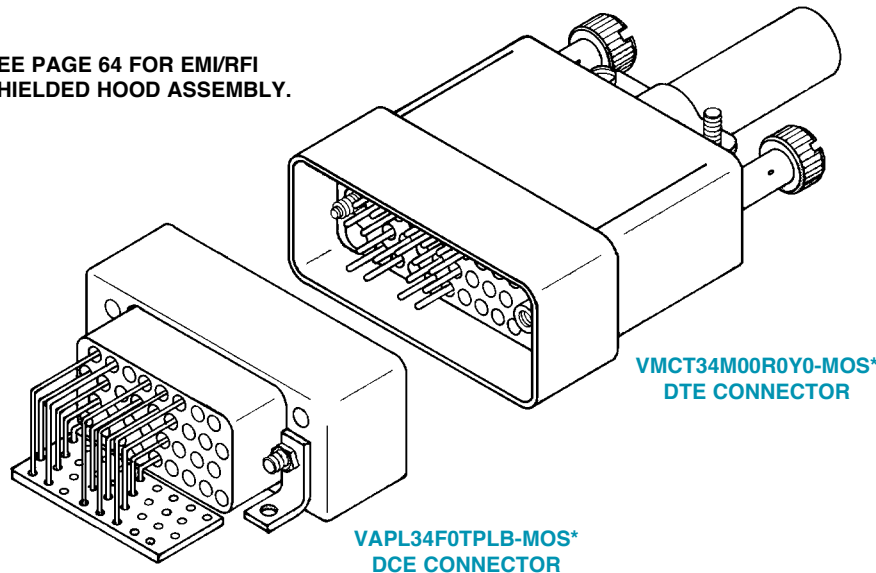

* MOS DESIGNATES THE NUMBERING SYSTEM FOR SPECIAL CUSTOMER REQUIREMENTS. SELECTIVE LOADING OF CONTACTS FOR V.35 CONNECTORS IS ACHIEVED THROUGH THIS SYSTEM. PLEASE CONTACT TECHNICAL SALES FOR DETAILS.



VMCT SERIES CONNECTOR INSULATOR DIMENSIONS

FEMALE CONNECTOR

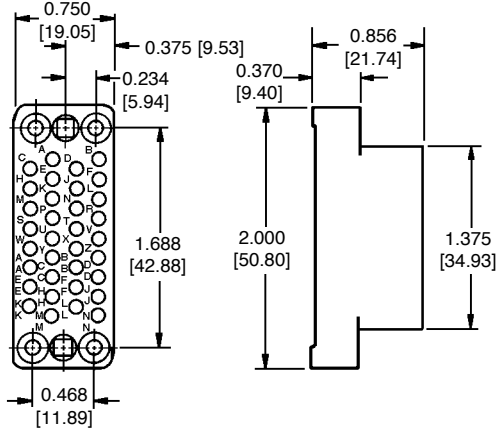

FOR VMCT [V.35] SERIES CONTACTS,
SEE GMCT SERIES CONTACT SECTION

MALE CONNECTOR

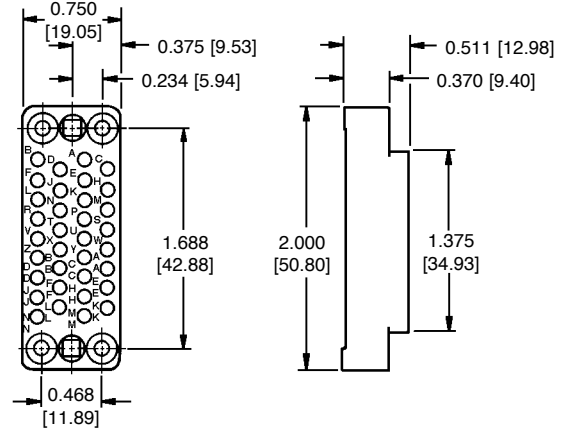

FOR VMCT SERIES CONTACT HOLE POSITIONS,
SEE GMCT SERIES CONTACT HOLE POSITIONS, PAGE 7

MATERIAL: GLASS FILLED DIALLYL PHTHALATE
PER ASTM-D-5948 TYPE SDG-F

VAPL SERIES RIGHT ANGLE PRINTED BOARD MOUNT CONNECTORS

FEMALE CONNECTOR

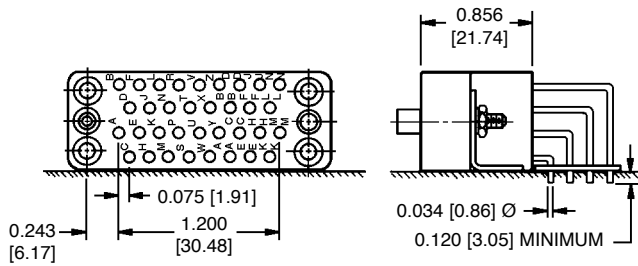

MALE CONNECTOR

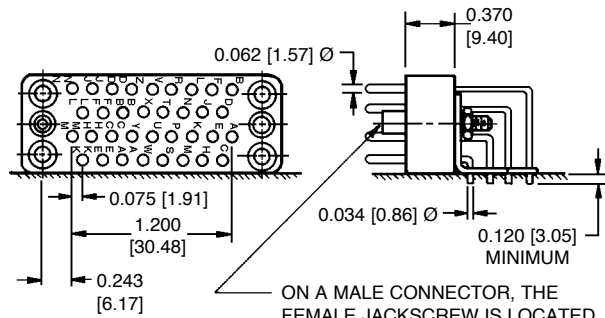

ON A MALE CONNECTOR, THE
FEMALE JACKSCREW IS LOCATED
AT CONTACT POSITION A

VAPL SERIES RIGHT ANGLE PRINTED BOARD HOLE PATTERN

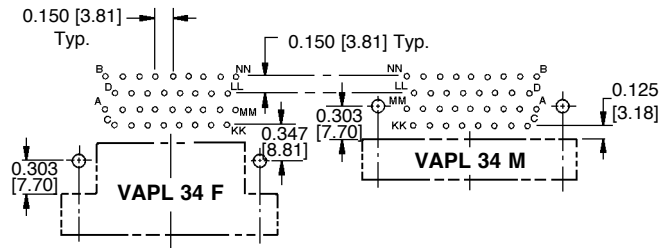

FOR MOUNTING BRACKET DIMENSIONS SEE GAPL SERIES, GAPL 34 VARIANT, PAGE 30

SUGGEST 0.052 [1.32] Ø HOLES IN PRINTED BOARD FOR CONTACT TERMINATIONS

SUGGEST 0.125 [3.18] Ø HOLES IN PRINTED BOARD FOR CONNECTOR MOUNTING HOLES

DIMENSIONS ARE IN INCHES [MILLIMETERS].
ALL DIMENSIONS ARE SUBJECT TO CHANGE.



Positronic Industries
connectpositronic.com

HEAVY-DUTY RECTANGULAR CCITT V.35 INTERFACE CONNECTORS

Standard
Density
Rectangular

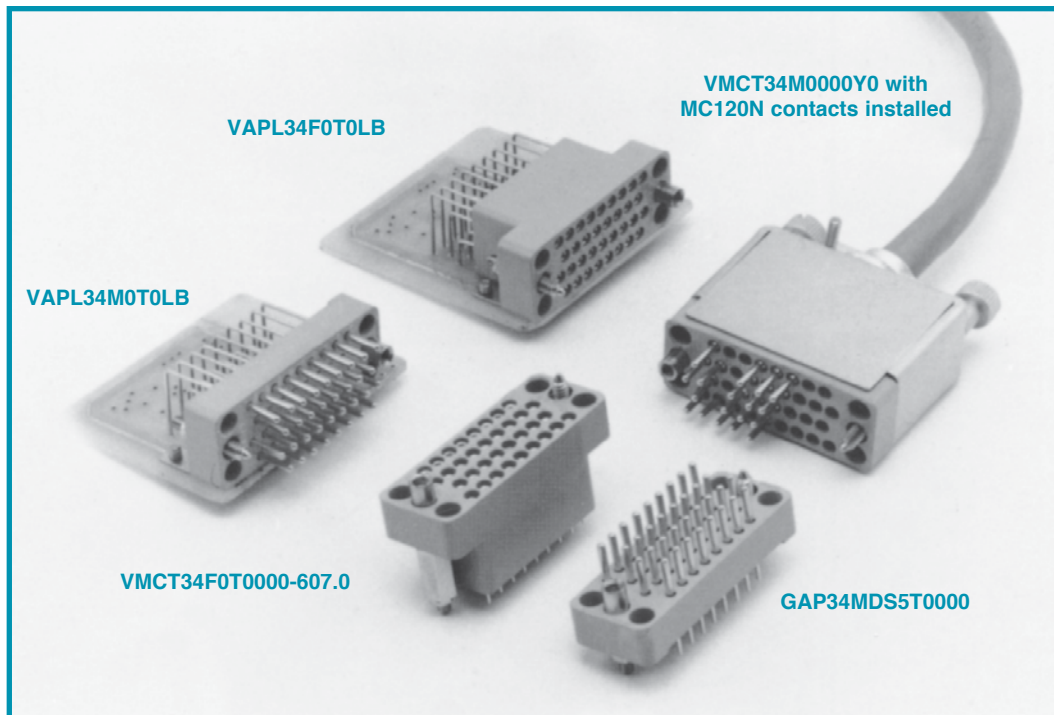
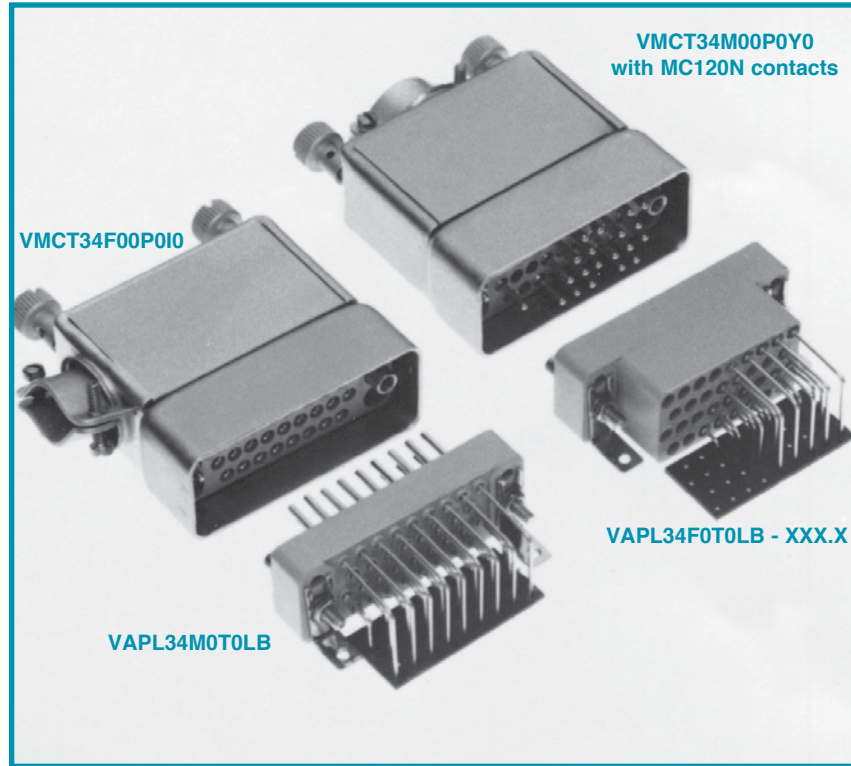

V.35 SERIES



ORDERING INFORMATION - CODE NUMBERING SYSTEM

Specify Complete Connector By Selecting An Option From Step 1 Through 9

VMCT SERIES

| STEP | 1 | 2 | 3 | 4 | 5 | 6 | 7 | 8 | 9 | 10 | 11 |
|---|------|----|---|---|---|---|---|---|---|-----|---|
| EXAMPLE | VMCT | 34 | F | 0 | 0 | R | B | Z | 0 | /AA | |
| STEP 1 - BASIC SERIES VMCT Series (V.35). | | | | | | | | | | | STEP 11 - SPECIAL OPTIONS <i>CONTACT TECHNICAL SALES FOR SPECIAL OPTIONS</i> |
| STEP 2 - CONNECTOR VARIANTS 34 | | | | | | | | | | | STEP 10 - ENVIRONMENTAL COMPLIANCE OPTIONS /AA - Compliant per EU Directive 2002/95/EC (RoHS) |
| STEP 3 - CONNECTOR GENDER M - Male Insulator F - Female Insulator | | | | | | | | | | |  NOTE: If compliance to environmental legislation is not required, this step will not be used. Example: VMCT34F00RBZ0 |
| STEP 4 - CONTACT TERMINATION TYPE All Female contacts "closed entry" design. 0 - Contacts to be ordered separately, see contact ordering charts. | | | | | | | | | | | *STEP 9 - ADDITIONAL FEATURES B - For black anodized aluminum parts. C - Set screw option, offered on the E and EL jackscrew systems. R - For yellow chromate coating on aluminum parts. V - Lock tab. VL - Lock lever. FB - Floating bushings for mounting plate. 0 - If no additional options are required. |
| *STEP 5 - POLARIZING GUIDES AND JACKSCREW SYSTEM G - Polarizing grounding guides. N - Polarizing guides. NSS - Stainless steel polarizing guides. T - Fixed jackscrews. E - Short turnable jackscrews, offered with set screw option. EL - Long turnable jackscrews, offered with set screw option. 0 - If no polarizing guides or jackscrews are required. Also, use "0" if ordering hoods equipped with jackscrews, see STEP 8. | | | | | | | | | | | *STEP 8 - CABLE ADAPTERS (HOODS) J - Top opening hood (formed). L - Side opening hood (formed). Y - Top opening hood (formed), equipped with stainless steel jackscrew system. I - Side opening hood (formed), equipped with stainless steel jackscrew system. Z - Top opening hood (drawn, side access), equipped with stainless steel jackscrew system. V - Side opening hood (drawn, side access), equipped with stainless steel jackscrew system. 0 - If no hoods are required. |
| *STEP 6 - SHELLS AND MOUNTING PLATES P - Male shell. R - Female shell. H - Mounting plate. W - Male shell with mounting plate. U - Female shell with mounting plate. 0 - If no shells or mounting plates are required. | | | | | | | | | | | *STEP 7 - POLARIZATION POSITIONS OF SHELLS Select letter to designate position of male pin and female slot for polarization system. A, B, C, D, E, F, G 0 - If no polarization is required or if no shells are required. |

***NOTE:** FOR DETAILS OF ITEMS LISTED IN STEPS 5 THROUGH 9, SEE HEAVY-DUTY RECTANGULAR CONNECTOR ACCESSORIES SECTION, GMCT 34 VARIANT, PAGES 44-59.



HEAVY-DUTY RECTANGULAR CCITT V.35 INTERFACE CONNECTORS

Standard
Density
Rectangular

ORDERING INFORMATION - CODE NUMBERING SYSTEM

Specify Complete Connector By Selecting An Option From Step 1 Through 7

VAPL SERIES

| STEP | 1 | 2 | 3 | 4 | 5 | 6 | 7 | 8 | 9 |
|---------|------|----|---|---|---|---|----|-----|-----|
| EXAMPLE | VAPL | 34 | F | 0 | T | 0 | LB | /AA | -14 |

STEP 1 - BASIC SERIES

VAPL Series (V.35).

STEP 2 - CONNECTOR VARIANTS

34

STEP 3 - CONNECTOR GENDER

M - Male Insulator
F - Female Insulator

STEP 4 - CONTACT TERMINATION TYPE

0 - Standard termination.

*STEP 5 - POLARIZING GUIDES AND JACKSCREW SYSTEM

G - Polarizing grounding guides.
N - Polarizing guides.
NSS - Stainless steel polarizing guides.
T - Fixed jackscrews.
0 - If no polarizing guides or jackscrews are required.

STEP 9 - SPECIAL OPTIONS

-14 - Contacts plated 0.000030 [0.76μ] gold over nickel.
-50 - Contacts plated 0.000050 [1.27μ] gold over copper.

CONTACT TECHNICAL SALES FOR SPECIAL OPTIONS



STEP 8 - ENVIRONMENTAL COMPLIANCE OPTIONS

/AA - Compliant per EU Directive 2002/95/EC (RoHS)

NOTE: If compliance to environmental legislation is not required, this step will not be used. Example: VAPL34F0T0LB

*STEP 7 - MOUNTING BRACKET

LB - Mounting bracket.
LN - Mounting bracket with push-on fastener.
LN2 - Mounting bracket with one-piece bracket and push-on fastener.
0 - If no mounting bracket is required.

*STEP 6 - LOCKING DEVICES

V - Lock tab.
VL - Lock lever.
0 - If no locking devices are required.

***NOTE:** FOR DETAILS OF ITEMS LISTED IN STEPS 5 THROUGH 7, SEE HEAVY-DUTY RECTANGULAR CONNECTOR ACCESSORIES SECTION, GMCT 34 VARIANT ON PAGES 44-59.

FOR MOUNTING BRACKET DIMENSIONS, SEE GAPL SERIES, GAPL 34 VARIANT



Size 20 Contacts

Qualified to
MIL-DTL-28748

IEC Publication 807-6

U.L. Recognized
File #E49351

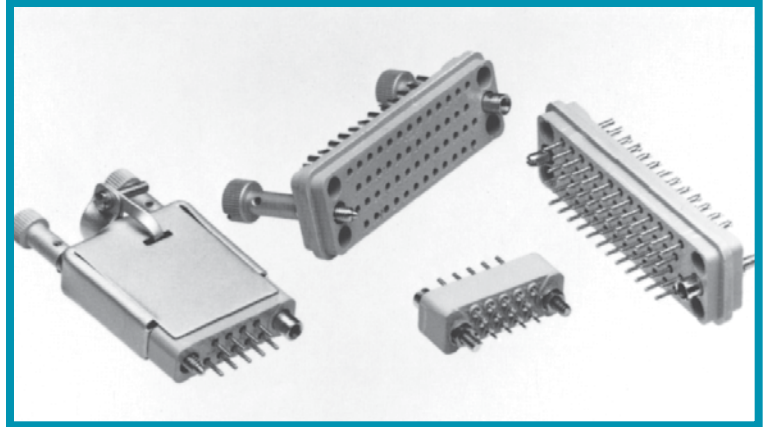

GM Series connectors are multi-pole, high reliability connectors qualified to MIL-DTL-28748 specifications. Contacts are 0.040 inch [1.02mm] diameters, rated to 7.5 amperes per contact. Termination styles are solder cup and straight solder printed board mount. Eleven connector variants, seven through 50 poles, are offered.

A wide array of mounting, locking, shrouding and polarizing accessories is available for this series. For details, see the

Heavy-Duty Rectangular Connector Accessories section.

The GM Series is a popular choice of engineers in all areas of electronics and is widely utilized in navigational systems, robotics, mainframe and peripheral computers, medical equipment, telecommunications, instrumentation and process control applications.

GM Series connectors may not be mateable with GMCT Series connectors and contacts, contact Technical Sales.

GM SERIES TECHNICAL CHARACTERISTICS

MILITARY SPECIFICATIONS:

Qualified to MIL-DTL-28748/5 and MIL-DTL-28748/6.

INTERNATIONAL STANDARDS:

IEC 807-6.
U.L. Recognized.

MATERIALS AND FINISHES:

| | |
|-------------------------------|--|
| Insulator: | Glass filled DAP per ASTM-D-5948 type SDG-F. Grey color is standard, black available. |
| Fixed Contacts: | Solder - Copper alloy, gold flash over nickel. Printed Board Mounted - Copper alloy, gold flash over nickel. Military - Copper alloy, 0.000050 inch [1.27 microns] gold over nickel. Other finishes available upon request. |
| Hoods, Cable Adapters: | Aluminum with yellow or black anodize. |
| Shells: | Aluminum with yellow or black anodize. |
| Jackscrew System: | Passivated stainless steel. |
| Polarizing Guides: | Copper alloy with nickel plate or passivated stainless steel. |
| Vibration Locks: | Copper alloy with zinc plate and chromate seal. |

MECHANICAL CHARACTERISTICS:

| | |
|--|--|
| Fixed Contacts: | Male - Size 20: 0.040 inch [1.02 mm ²] diameter. Female - Open entry is standard. "Closed entry" available on solder cup style for high reliability applications. |
| Contact Retention in Insulator: | 10 lbs. [44.5N] minimum. |
| Contact Termination: | 0.046 inch [1.17 mm] internal diameter on solder cup style contact for 20 AWG [0.5 mm ²] wire maximum. 0.025 inch [0.64 mm] diameter printed board mount style contact. |
| Locking Systems: | Friction, vibration locks and jackscrews. |
| Polarization: | Polarized guides, polarized shells and jackscrew system. |
| Mechanical Operations: | With "closed entry" female contacts, 500 operations per IEC 512-5. |
| Jackscrews: | Standard threads, 6-32 UNC. Metric threads, M3X0.5 available. |

ELECTRICAL CHARACTERISTICS:

| | |
|---|-----------------------|
| Contact Current Rating (maximum): | 7.5 amps. |
| Initial Contact Resistance: | 0.010 ohms. |
| Flash over Voltage: | 2500 V.AC [rms]. |
| Test Voltage: | 1200 V.AC [rms]. |
| Insulation Resistance (minimum): | 5 G ohms. |
| Clearance and Creepage Distance (minimum): | 0.047 inch [1.19 mm]. |
| Working Temperature: | -55°C to 125°C. |
| Working Voltage: | 300 V.AC [rms]. |



For RoHS options
see page 50.



Positronic Industries
connectpositronic.com

RECTANGULAR CONNECTORS WITH FIXED SOLDER CONTACTS

Standard
Density
Rectangular

GM SERIES

SOLDER CUP CONTACTS

CONTACT MATERIAL: COPPER ALLOY

CONTACT FINISH: GOLD FLASH OVER
NICKEL
"CLOSED ENTRY" FEMALE CONTACT
AVAILABLE

SPECIFY CODE "CE" IN STEP 10 OF
ORDERING INFORMATION

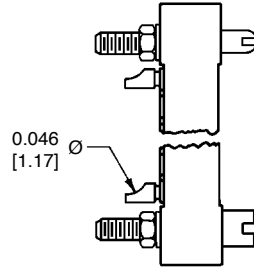

Typical Part Number: GM14FSCN0000

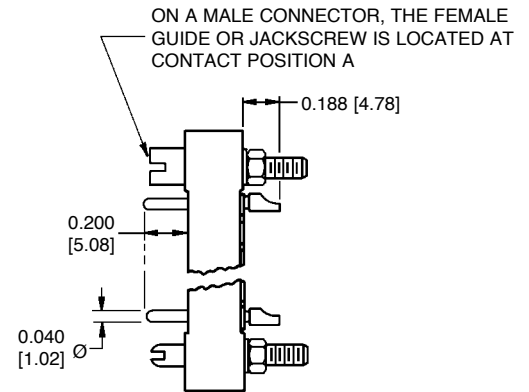

Typical Part Number: GM14MSCN0000

STRAIGHT SOLDER CONTACTS FOR PRINTED BOARD MOUNT

CONTACT MATERIAL: COPPER ALLOY

CONTACT FINISH: GOLD FLASH OVER
NICKEL

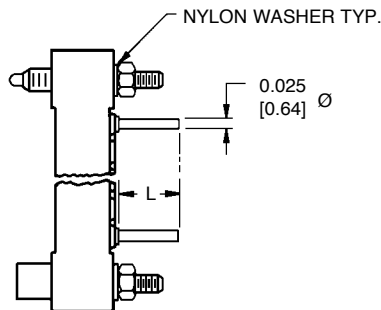

Typical Part Number: GM34FDS5T0000

| CONTACT CODE | L |
|--------------|-----------------|
| DS3 | 0.093 [2.36] |
| DS4 | 0.125 [3.18] |
| DS5 | 0.156 [3.96] |
| DS6 | 0.187 [4.75] |

SPECIFY CONTACT CODE IN STEP 4 OF
ORDERING INFORMATION FOR DESIRED
LENGTH OF CONTACT TERMINATION

SEE GM SERIES PRINTED BOARD HOLE PATTERN PAGE
FOR CONNECTOR VARIANT CONTACT HOLE POSITIONS

TYPICAL MATING ASSEMBLY

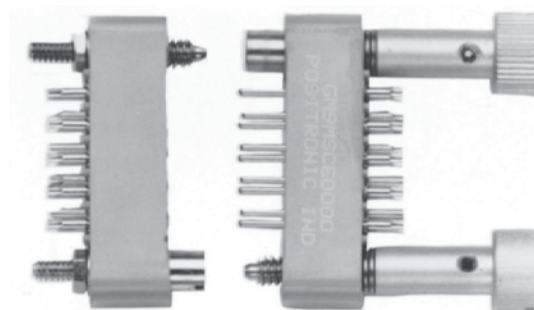

GM9FSC T0000

GM9MSCE0000



INSULATOR DIMENSIONS

MATING FACE OF FEMALE CONNECTOR OR REAR FACE OF MALE CONNECTOR

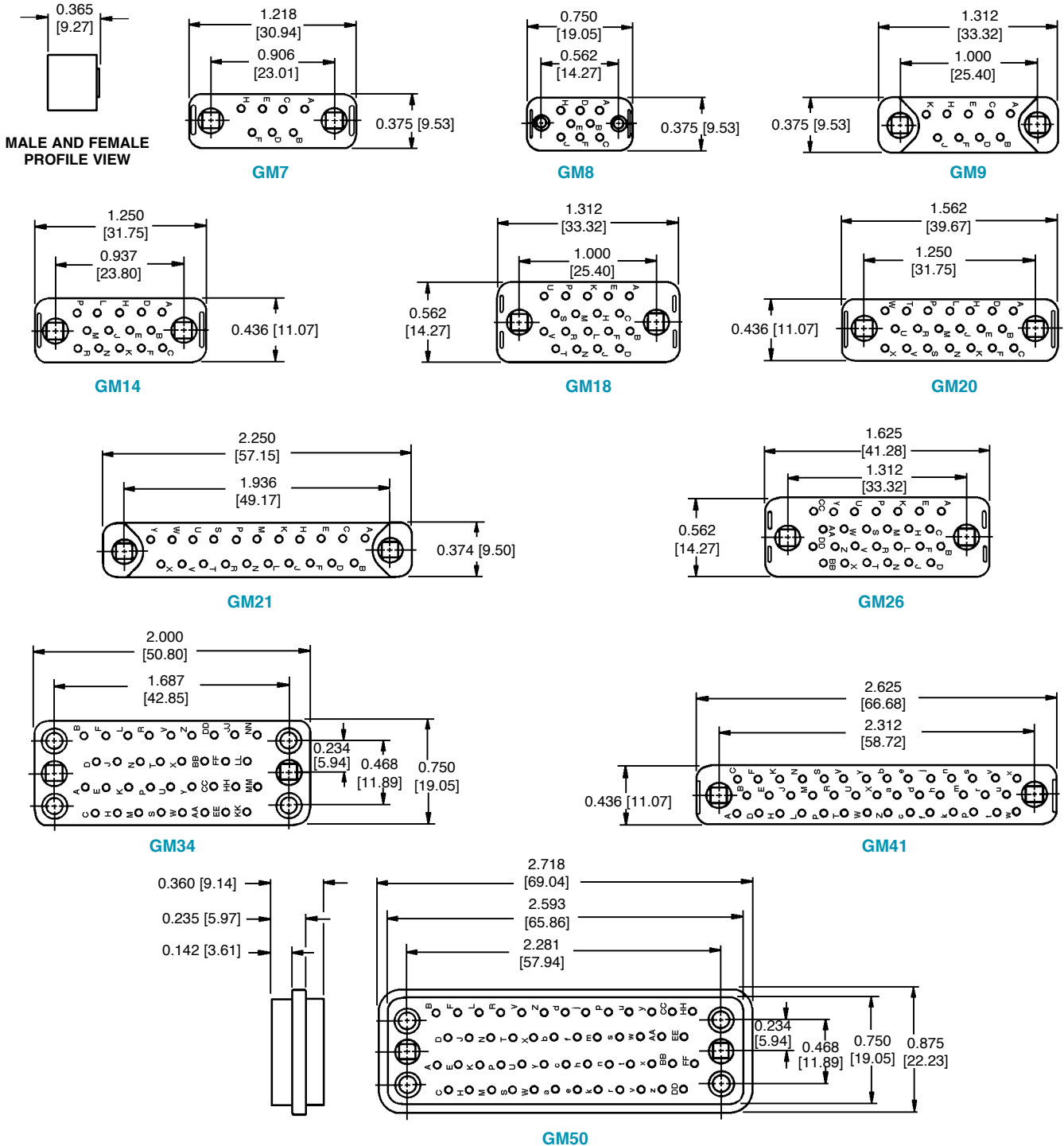

SEE GM SERIES PRINTED BOARD HOLE PATTERN PAGE FOR CONNECTOR
VARIANT CONTACT HOLE POSITIONS

MATERIAL: GLASS FILLED DIALLYL PHTHALATE PER ASTM-D-5948 TYPE SDG-F



RECTANGULAR CONNECTORS WITH FIXED SOLDER CONTACTS

Standard
Density
Rectangular

CONTACT HOLE POSITION DIMENSIONS AND PRINTED BOARD HOLE PATTERN

MATING FACE OF FEMALE CONNECTOR OR REAR FACE OF MALE CONNECTOR

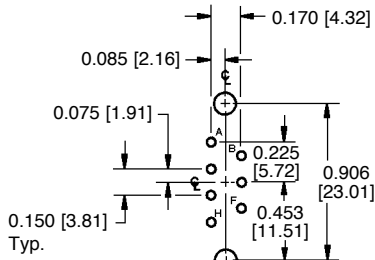

SIZE 7

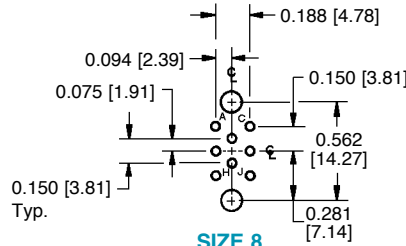

SIZE 8

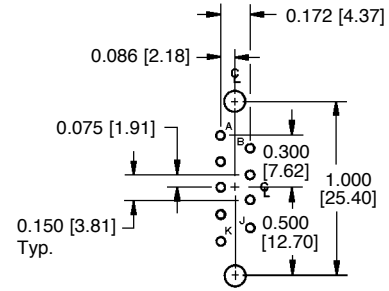

SIZE 9

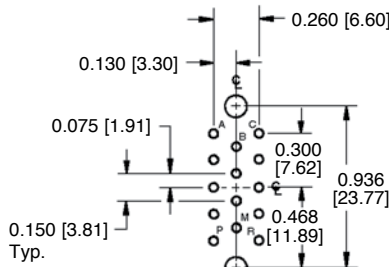

SIZE 14

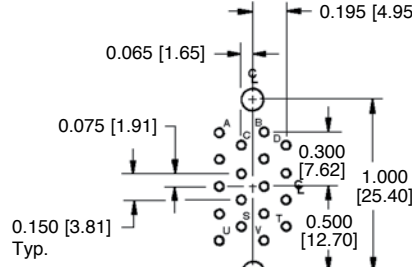

SIZE 18

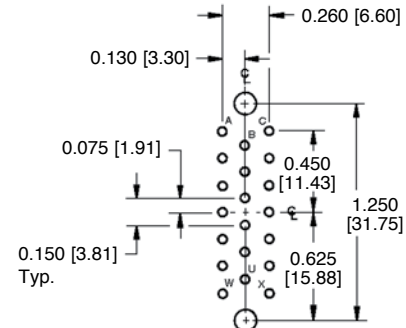

SIZE 20

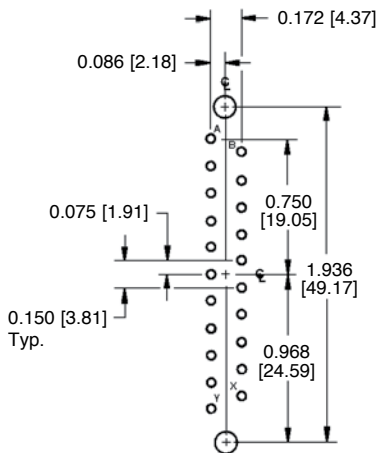

SIZE 21

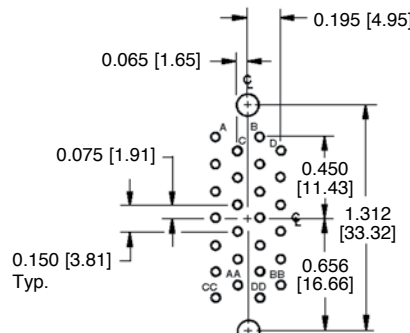

SIZE 26

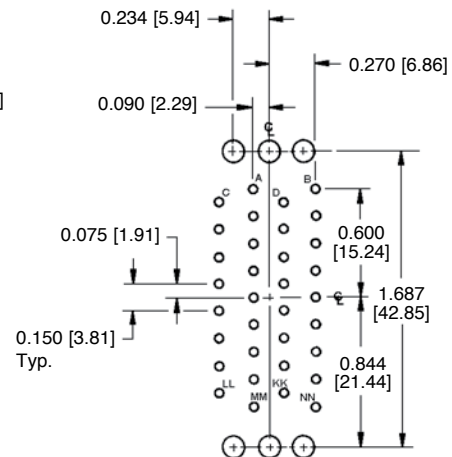

SIZE 34

SUGGEST 0.120 [3.05] Ø HOLES IN PRINTED BOARD FOR CONNECTOR MOUNTING HOLES
SUGGEST 0.040 [1.02] Ø HOLE IN PRINTED BOARD FOR CONTACT TERMINATIONS

HOLE IDENTIFICATION FOR REFERENCE ONLY



CONTACT HOLE POSITION DIMENSIONS AND PRINTED BOARD HOLE PATTERN

MATING FACE OF FEMALE CONNECTOR OR REAR FACE OF MALE CONNECTOR

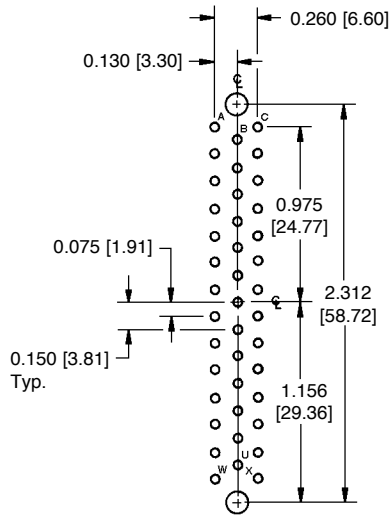

SIZE 41

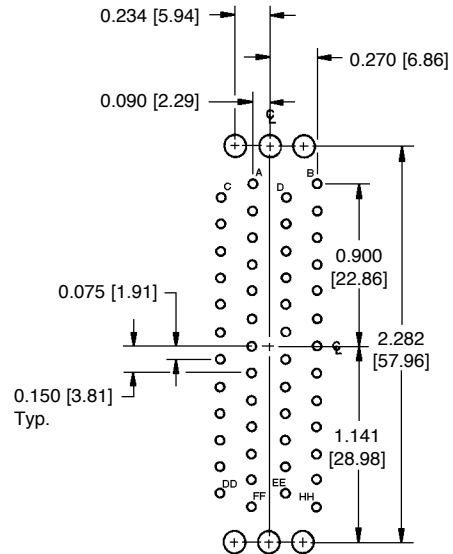

SIZE 50

SUGGEST 0.120 [3.05] Ø HOLES IN PRINTED BOARD FOR CONNECTOR MOUNTING HOLES

SUGGEST 0.040 [1.02] Ø HOLE IN PRINTED BOARD FOR CONTACT TERMINATIONS

HOLE IDENTIFICATION FOR REFERENCE ONLY

TYPICAL MATING ASSEMBLY

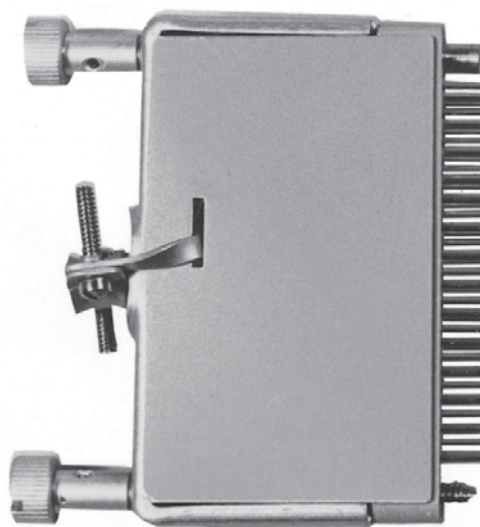

GM41MSCE100J



GMPL41F0T00



Positronic Industries
connectpositronic.com

RECTANGULAR CONNECTORS WITH FIXED SOLDER CONTACTS

Standard
Density
Rectangular

ORDERING INFORMATION - CODE NUMBERING SYSTEM

Specify Complete Connector By Selecting An Option From Step 1 Through 9

| STEP | 1 | 2 | 3 | 4 | 5 | 6 | 7 | 8 | 9 | 10 | 11 |
|---------|----|----|---|----|----|---|---|---|---|-----|-----|
| EXAMPLE | GM | 41 | M | SC | E1 | 0 | 0 | J | 0 | /AA | -14 |

STEP 1 - BASIC SERIES

GM Series.

STEP 2 - CONNECTOR VARIANTS

7, 8, 9, 14, 18, 20, 21, 26, 34, 41, 50

STEP 3 - CONNECTOR GENDER

M - Male insulator.
F - Female insulator.

STEP 4 - CONTACT TERMINATION TYPE

SC - Solder cup, for closed entry female contact specify 'CE' in Step 10.
DS3 - Straight solder 0.093 [2.36].
DS4 - Straight solder 0.125 [3.18].
DS5 - Straight solder 0.156 [3.96].
DS6 - Straight solder 0.187 [4.75].

*STEP 5 - POLARIZING GUIDES AND JACKSCREW SYSTEM

G - Polarizing grounding guides.
N - Polarizing guides, only option offered for size 8 connectors
NSS - Stainless steel polarizing guides.
T - Fixed jackscrews.
E - Short turnable jackscrews, offered with set screw option.
EL - Long turnable jackscrews, offered with set screw option.
E1 - Turnable jackscrews used on 9, 14, 18, 20, 21, 26 and 41 variant hoods, offered with set screw option.
0 - If no polarizing guides or jackscrews are required. Also, use "0" if ordering hoods equipped with jackscrews for sizes 34 and 50, see Step 8.

*STEP 6 - SHELLS AND MOUNTING PLATES

P - Male shell, not available on 41 variant.
R - Female shell, not available on 41 variant.
H - Mounting plate, not available on 41 variant.
W - Male shell with mounting plate.
U - Female shell with mounting plate.
0 - If no shells or mounting plates are required.

***NOTE:** FOR DETAILS OF ITEMS LISTED IN STEPS 5 THROUGH 9, SEE HIGH DENSITY RECTANGULAR CONNECTOR ACCESSORIES SECTION ON PAGES 44-59.

STEP 11 - SPECIAL OPTIONS

-14 - Contacts plated 0.000030 [0.76μ] gold over nickel.
-50 - Contacts plated 0.000050 [1.27μ] gold over copper.

CONTACT TECHNICAL SALES FOR SPECIAL OPTIONS

STEP 10 - ENVIRONMENTAL COMPLIANCE OPTIONS

/AA - Compliant per EU Directive 2002/95/EC (RoHS)



NOTE: If compliance to environmental legislation is not required, this step will not be used. Example: GM41MSCE100J0

*STEP 9 - ADDITIONAL FEATURES

B - For black anodized aluminum parts.
C - Set screw option, offered on the E, EL and E1 jackscrew systems.
R - For yellow chromate coating on aluminum parts.
V - Lock tab, offered on 7, 9, 14, 18, 20, 21, 26, 34 and 41 variants.
VL - Lock lever, offered on 7, 9, 14, 18, 20, 21, 26, 34 and 41 variants.
0 - If no additional options are required.

*STEP 8 - CABLE ADAPTERS (HOODS)

J - Top opening hood (formed).
L - Side opening hood (formed).
Y - Top opening hood (formed), equipped with stainless steel jackscrew system, offered on 34 and 50 variants.
I - Side opening hood (formed), equipped with stainless steel jackscrew system, offered on 34 and 50 variants.
Z - Top opening hood (drawn, side access), equipped with stainless steel jackscrew system, offered on 34 and 50 variants.
V - Side opening hood (drawn, side access), equipped with stainless steel jackscrew system, offered on 34 and 50 variants.
0 - If no hoods are required.

*STEP 7 - POLARIZATION POSITIONS OF SHELLS

Select letter to designate position of male pin and female slot for polarization system.

A, B, C, D, E, F, G

0 - If no polarization is required or if no shells are required.



VIBRATION LOCKS (V,VL)

(V) - VIBRATION TABS

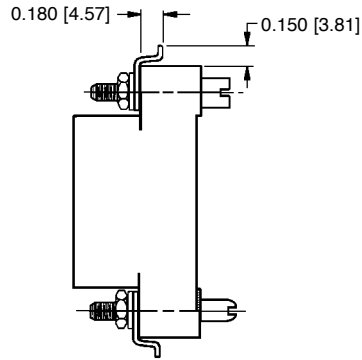

Typical Part Number:
GMCT34F0N000V

(VL) - VIBRATION LEVER ASSEMBLY

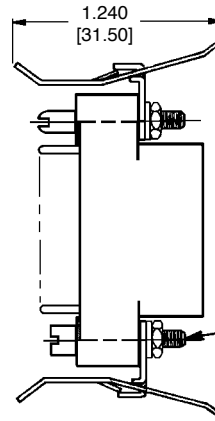

Typical Part Number:
GMCT34M0N000VL

SPECIFY CODE "V" OR "VL" IN STEP
9 OF ORDERING INFORMATION

MATERIAL: COPPER ALLOY

FINISH: ZINC PLATE WITH
CHROMATE SEAL

ON MALE CONNECTOR THE FEMALE
GUIDE OR JACKSCREW IS LOCATED
AT CONTACT POSITION A OR NO. 1

TYPICAL MATING ASSEMBLY

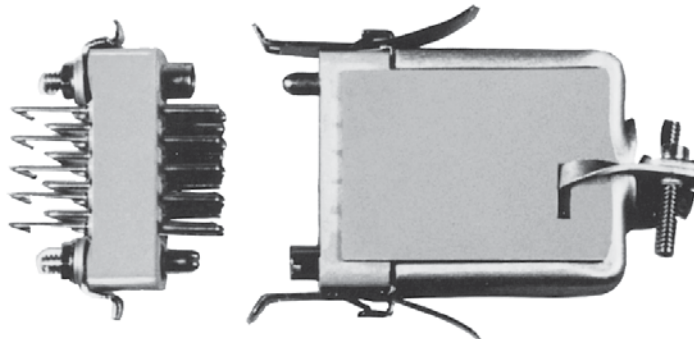

GAPL14M0NVLB

GMCT14F0N00JVL

FLUSH PANEL CONNECTOR MOUNTING BRACKETS

MATERIAL: COPPER ALLOY

FINISH: ZINC WITH CHROMATE SEAL

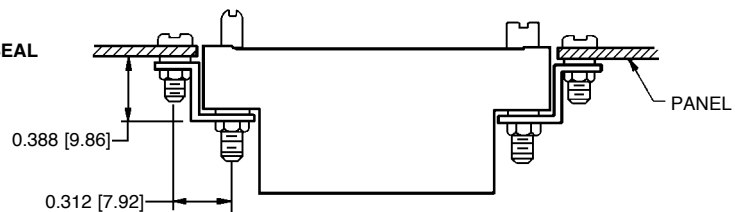

| CONNECTOR VARIANTS | PART NUMBER |
|--------------------|-------------|
| 7 THRU 75 | 80023-2 |
| 60 AND 104 | 80023-4 |



ACCESSORIES FOR RECTANGULAR CONNECTORS

Standard
Density
Rectangular

JACKSCREW SYSTEM DIMENSIONS (T, E, EL, ESS) QUALIFIED TO MIL-DTL-28748

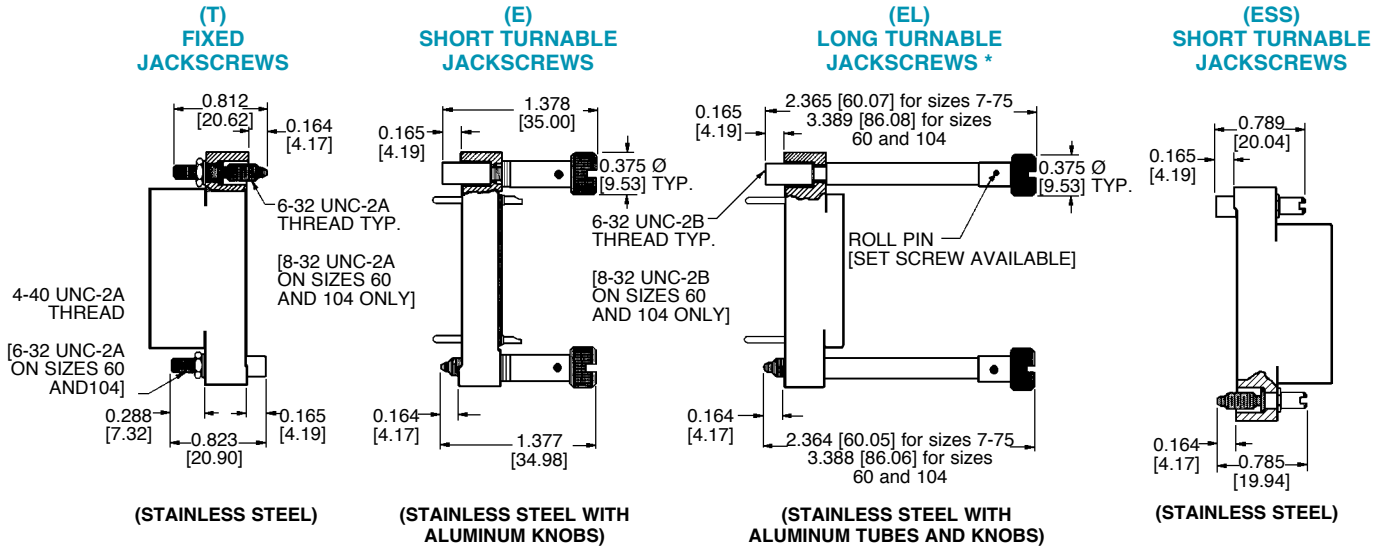

"E" AND "EL" OPTIONS USING ROLL PINS MAY HAVE SOLID WIRE THREADED THROUGH THE ROLL PINS AS AN ANTI-ROTATION MEASURE.

* WHEN SUPPLIED WITH A FEMALE OR MALE SHELL, THE JACKSCREW MATING LENGTHS 0.164 [4.17] SHALL BE 0.124 [3.15] AND THE 0.165 [4.19] SHALL BE 0.125 [3.18]

ON A MALE CONNECTOR, THE FEMALE GUIDE OR FEMALE JACKSCREW IS LOCATED AT THE END WITH CONTACT POSITION A OR NO. 1

METRIC THREADS AVAILABLE, SEE PAGE 55

POLARIZING GUIDE DIMENSIONS (N, NSS, G) QUALIFIED TO MIL-DTL-2874

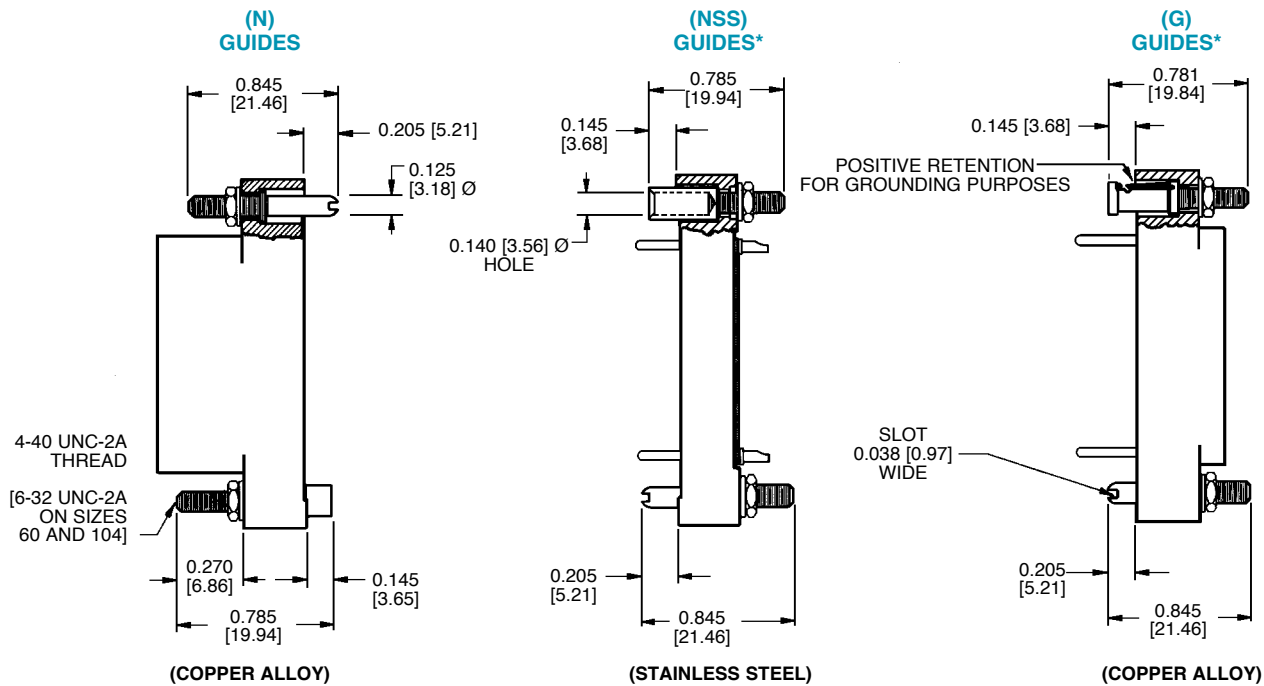

ON A MALE CONNECTOR, THE FEMALE GUIDE OR FEMALE JACKSCREW IS LOCATED AT THE END WITH CONTACT POSITION A OR NO. 1

METRIC THREADS AVAILABLE, SEE PAGE 55

*NOT OFFERED ON GM8 CONNECTOR VARIANT



POLARIZING GUIDES (N, NSS, G)

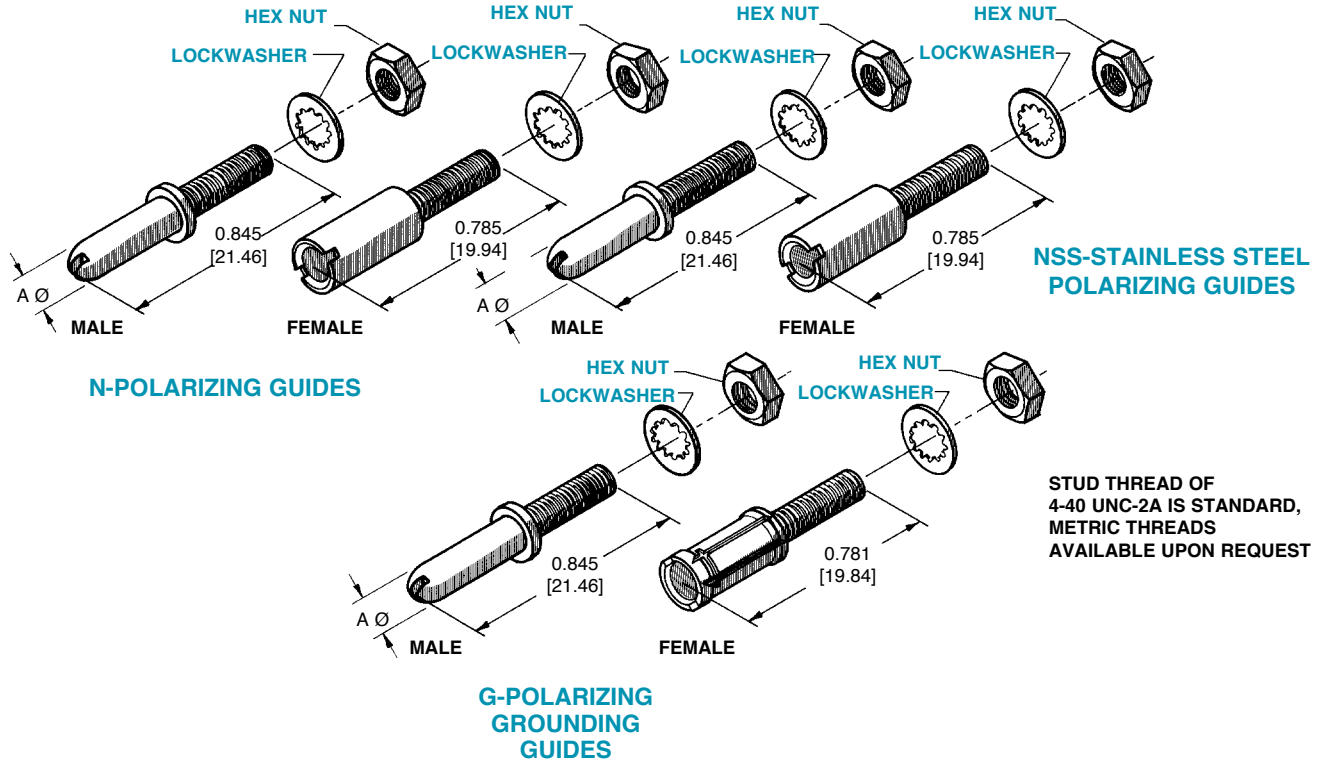

NUT DRIVER



Part Number: 9535-1 FOR 4-40 THREADS
Part Number: 9535-2 FOR 6-32 THREADS

| TYPE | MATERIAL AND FINISH | USED ON CONNECTOR VARIANTS | A Ø |
|------------------|--------------------------------|----------------------------|--------------|
| N-GUIDE MALE | COPPER ALLOY WITH NICKEL PLATE | 7 AND 9 THROUGH 75 | 0.124 [3.15] |
| | | 60 AND 104 | 0.124 [3.15] |
| N-GUIDE FEMALE | COPPER ALLOY WITH NICKEL PLATE | 7 AND 9 THROUGH 75 | — |
| | | 60 AND 104 | — |
| NSS-GUIDE MALE | STAINLESS STEEL PASSIVATED | 7 AND 9 THROUGH 75 | 0.124 [3.15] |
| | | 60 AND 104 | 0.124 [3.15] |
| NSS-GUIDE FEMALE | STAINLESS STEEL PASSIVATED | 7 AND 9 THROUGH 75 | — |
| | | 60 AND 104 | — |
| G-GUIDE MALE | COPPER ALLOY WITH NICKEL PLATE | 7 AND 9 THROUGH 75 | 0.124 [3.15] |
| | | 60 AND 104 | 0.124 [3.15] |
| G-GUIDE FEMALE | COPPER ALLOY WITH NICKEL PLATE | 7 AND 9 THROUGH 75 | — |
| | | 60 AND 104 | — |



FIXED AND TURNABLE JACKSCREW SYSTEM (T, E, EL)

SEE PAGE 55 FOR THREAD INFORMATION

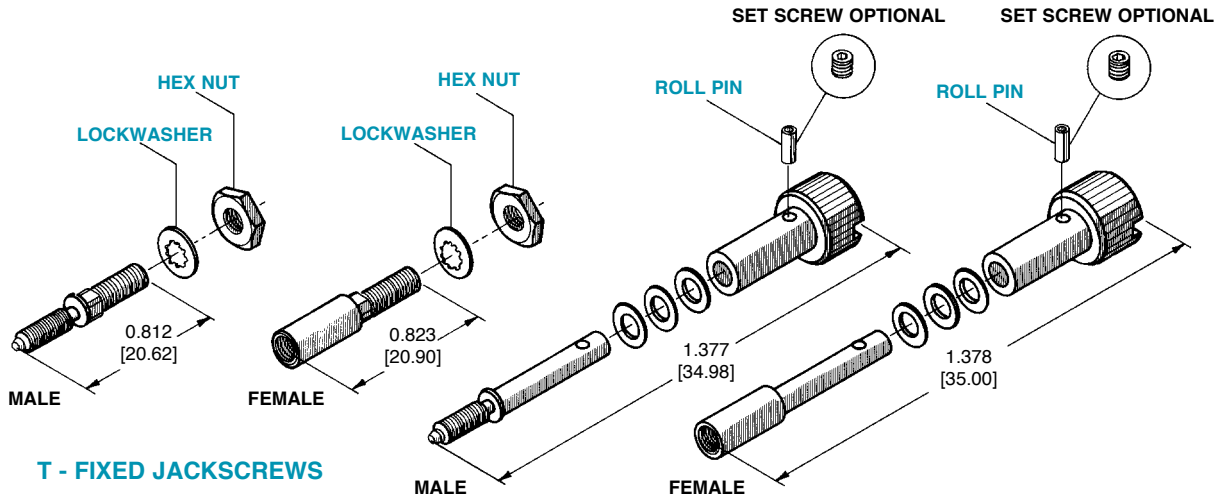

“E” AND “EL” OPTIONS USING ROLL PINS MAY HAVE SOLID WIRE THREADED THROUGH THE ROLL PINS AS AN ANTI-ROTATION MEASURE.

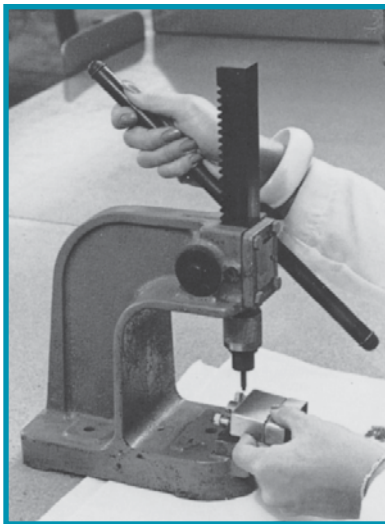

ROLL PIN ASSEMBLY TOOL

Part Number: 9530-0-0-0

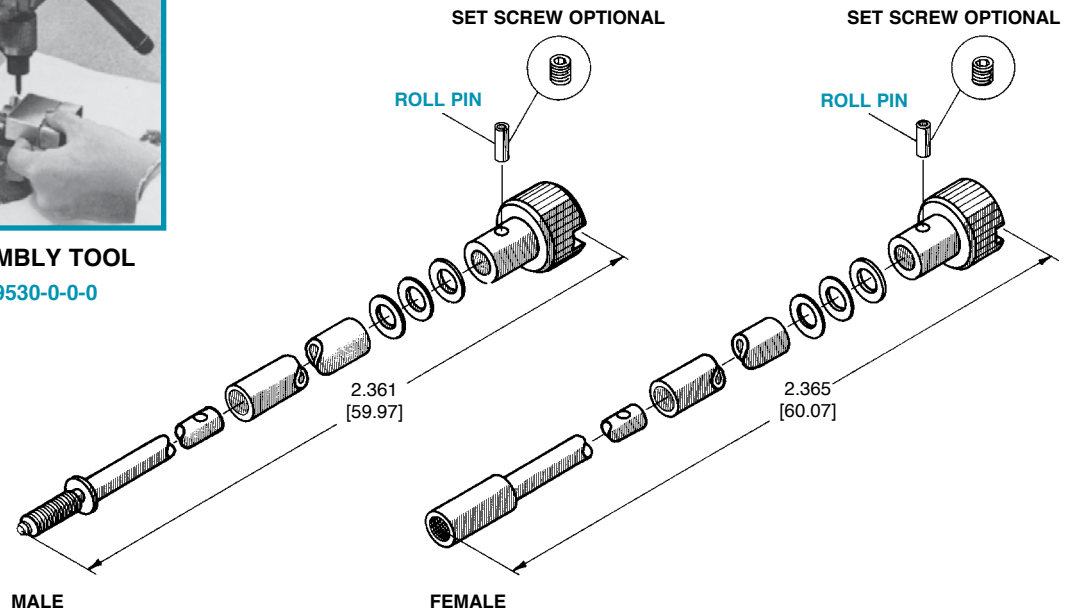



FIXED AND TURNABLE JACKSCREW SYSTEMS (T, E, EL)

COUPLING THREAD SIZES ONLY

| TYPE | MATERIAL AND FINISH | AVAILABILITY M3x0.5 | | | USED ON CONNECTOR VARIANTS |
|---------------------------|----------------------------------|---------------------|-------------|--------------------|----------------------------|
| | | 6-32 THREAD | 8-32 THREAD | M3x0.5 METRIC THD. | |
| T JACKSCREW MALE | STAINLESS STEEL PASSIVATED | X | ----- | X | 7 AND 9 THROUGH 75 |
| | | ----- | X | X | 60 AND 104 |
| T JACKSCREW FEMALE | STAINLESS STEEL PASSIVATED | X | ----- | X | 7 AND 9 THROUGH 75 |
| | | ----- | X | X | 60 AND 104 |
| E JACKSCREW MALE | STAINLESS STEEL PASSIVATED | X * | ----- | X | 7 AND 9 THROUGH 75 |
| | | ----- | X | X | 60 AND 104 |
| E JACKSCREW FEMALE | STAINLESS STEEL PASSIVATED | X * | ----- | X | 7 AND 9 THROUGH 75 |
| | | ----- | X | X | 60 AND 104 |
| EL JACKSCREW MALE | STAINLESS STEEL PASSIVATED | X * | ----- | X | 7 AND 9 THROUGH 75 |
| | | ----- | X | X | 60 AND 104 |
| EL JACKSCREW FEMALE | STAINLESS STEEL PASSIVATED | X * | ----- | X | 7 AND 9 THROUGH 75 |
| | | ----- | X | X | 60 AND 104 |

* SET SCREW OPTION AVAILABLE ON STAINLESS STEEL
TURNABLE JACKSCREWS WITH 6-32 THREADS ONLY



POLARIZATION OF MALE AND FEMALE SHELLS QUALIFIED TO MIL-DTL-28748

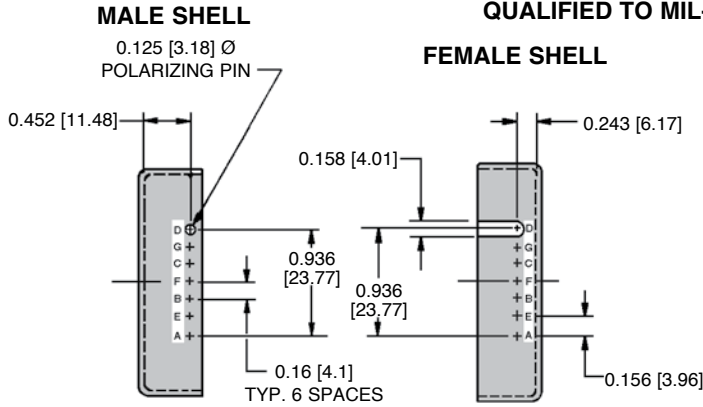

Typical Part Number:
G34000PD000

Typical Part Number:
G34000RD000

POLARIZATION

Polarization is accomplished with shells by a pin and slot arrangement. Female shells are slotted to accept non-magnetic stainless steel polarizing pins mounted on the male shells.

There are 7 polarizing positions available which are designated by the letters A, B, C, D, E, F or G. Nonpolarized shells are designated by "O" and are supplied without slot and pin. See ordering chart.

DIMENSIONS FOR FEMALE SHELLS (R) QUALIFIED TO MIL-DTL-28748

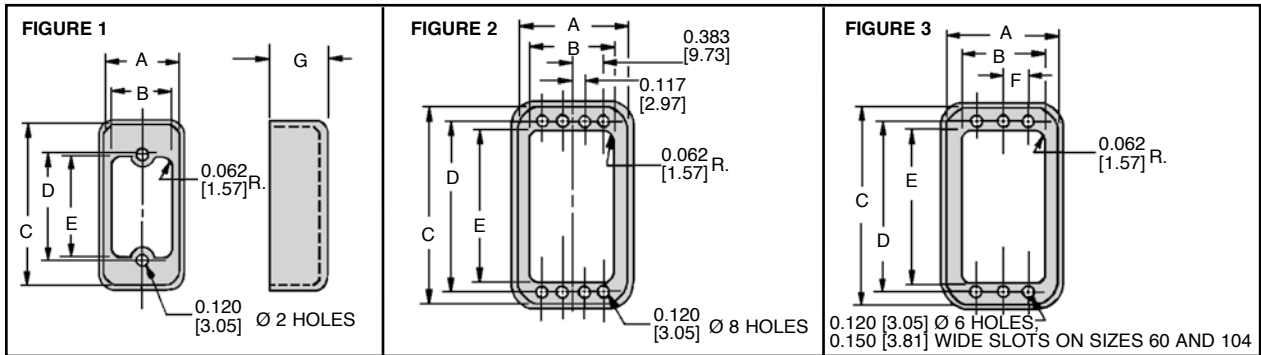

| FIGURE | PART NUMBER | A | B | C | D | E | F | G |
|--------|-------------|---------------|---------------|---------------|---------------|---------------|---------------|---------------|
| 1 | G9000R000 | 0.517 [13.13] | 0.380 [9.65] | 1.453 [36.91] | 1.000 [25.40] | 0.875 [22.23] | ----- | 0.719 [18.26] |
| 1 | G14000R000 | 0.580 [14.73] | 0.445 [11.30] | 1.393 [35.38] | 0.938 [23.83] | 0.812 [20.62] | ----- | 0.719 [18.26] |
| 1 | G18000R000 | 0.705 [17.91] | 0.575 [14.61] | 1.453 [36.91] | 1.000 [25.40] | 0.875 [22.23] | ----- | 0.719 [18.26] |
| 1 | G20000R000 | 0.580 [14.73] | 0.453 [11.51] | 1.707 [43.36] | 1.250 [31.75] | 1.125 [28.58] | ----- | 0.719 [18.26] |
| 1 | G26000R000 | 0.705 [17.91] | 0.580 [14.73] | 1.775 [45.09] | 1.312 [33.32] | 1.187 [30.14] | ----- | 0.719 [18.26] |
| 3 | G34000R000 | 0.898 [22.81] | 0.763 [19.38] | 2.143 [54.43] | 1.688 [42.88] | 1.423 [36.14] | 0.234 [5.94] | 0.719 [18.26] |
| 3 | G42000R000 | 0.895 [22.73] | 0.768 [19.51] | 2.458 [62.43] | 2.000 [50.80] | 1.750 [44.45] | 0.234 [5.94] | 0.719 [18.26] |
| 3 | G50000R000 | 1.020 [25.91] | 0.763 [19.38] | 2.861 [72.67] | 2.281 [57.94] | 2.031 [51.59] | 0.234 [5.94] | 0.719 [18.26] |
| 3 | G60000R000 | 1.688 [42.88] | 1.481 [37.62] | 2.905 [73.78] | 2.375 [60.33] | 2.075 [52.71] | 0.438 [11.11] | 0.719 [18.26] |
| 2 | G75000R000 | 1.375 [34.93] | 1.125 [28.58] | 2.865 [72.77] | 2.281 [57.94] | 2.031 [51.59] | ----- | 0.719 [18.26] |
| 3 | G104000R000 | 1.688 [42.88] | 1.481 [37.62] | 2.905 [73.78] | 2.375 [60.33] | 2.075 [52.71] | 0.438 [11.11] | 0.719 [18.26] |

MATERIAL:
0.040 [1.02]
THICK
ALUMINUM

FINISH:
YELLOW
OR
BLACK
ANODIZE

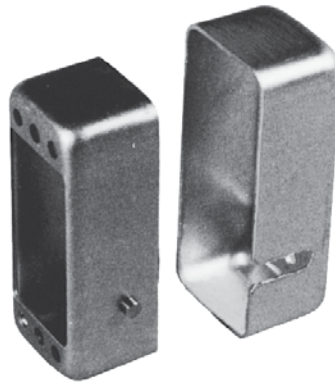

DIMENSIONS FOR MALE SHELLS (P) QUALIFIED TO MIL-DTL-28748

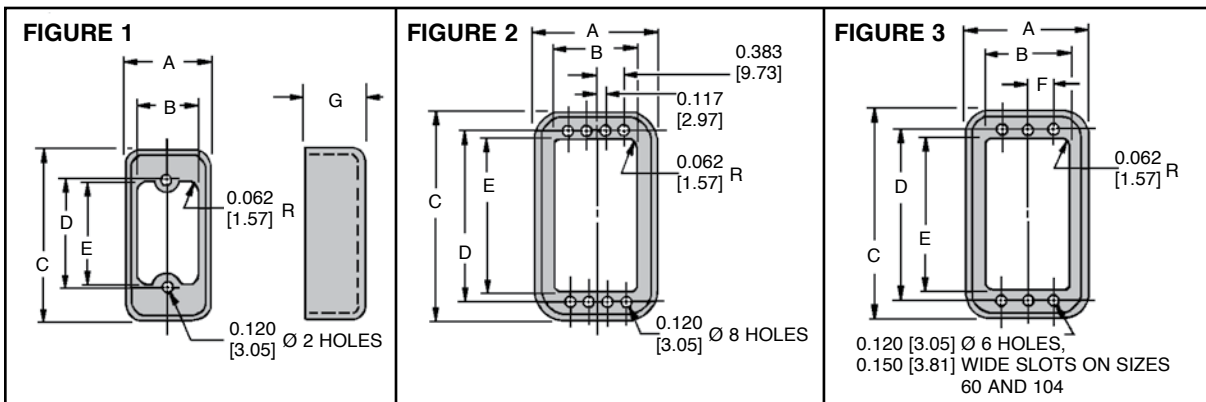

| FIGURE | PART NUMBER | A | B | C | D | E | F | G |
|--------|-------------|------------------|------------------|------------------|------------------|------------------|------------------|------------------|
| 1 | G9000P000 | 0.495 [12.57] | 0.380 [9.65] | 1.435 [36.45] | 1.000 [25.40] | 0.875 [22.23] | ---- | 0.719 [18.26] |
| 1 | G14000P000 | 0.562 [14.27] | 0.445 [11.30] | 1.375 [34.93] | 0.938 [23.83] | 0.812 [20.62] | ---- | 0.719 [18.26] |
| 1 | G18000P000 | 0.683 [17.35] | 0.575 [14.61] | 1.435 [36.45] | 1.000 [25.40] | 0.875 [22.23] | ---- | 0.719 [18.26] |
| 1 | G20000P000 | 0.562 [14.27] | 0.453 [11.51] | 1.687 [42.85] | 1.250 [31.75] | 1.125 [28.58] | ---- | 0.719 [18.26] |
| 1 | G26000P000 | 0.682 [17.32] | 0.580 [14.73] | 1.750 [44.50] | 1.312 [33.32] | 1.187 [30.14] | ---- | 0.719 [18.26] |
| 3 | G34000P000 | 0.870 [22.10] | 0.763 [19.38] | 2.120 [53.85] | 1.688 [42.88] | 1.423 [36.14] | 0.234 [5.94] | 0.719 [18.26] |
| 3 | G42000P000 | 0.875 [22.23] | 0.768 [19.51] | 2.432 [61.77] | 2.000 [50.80] | 1.750 [44.45] | 0.234 [5.94] | 0.719 [18.26] |
| 3 | G50000P000 | 1.000 [25.40] | 0.763 [19.38] | 2.841 [72.16] | 2.281 [57.94] | 2.031 [51.59] | 0.234 [5.94] | 0.719 [18.26] |
| 3 | G60000P000 | 1.665 [42.29] | 1.481 [37.62] | 2.885 [73.28] | 2.375 [60.33] | 2.075 [52.71] | 0.438 [11.11] | 0.719 [18.26] |
| 2 | G75000P000 | 1.355 [34.42] | 1.125 [28.58] | 2.845 [72.26] | 2.281 [57.94] | 2.031 [51.59] | ---- | 0.719 [18.26] |
| 3 | G104000P000 | 1.665 [42.29] | 1.481 [37.62] | 2.885 [73.28] | 2.375 [60.33] | 2.075 [52.71] | 0.438 [11.11] | 0.719 [18.26] |

MATERIAL: 0.040 [1.02] THICK ALUMINUM

FINISH: YELLOW OR BLACK ANODIZE



DIMENSIONS FOR MOUNTING PLATES (H) QUALIFIED TO MIL-DTL-28748

Mounting plates provide a simple, economical means of mounting the connector to any supporting surface. They can be used with or without shells and are available with floating bushings for “blind mountings” to facilitate alignment and coupling of the connector.

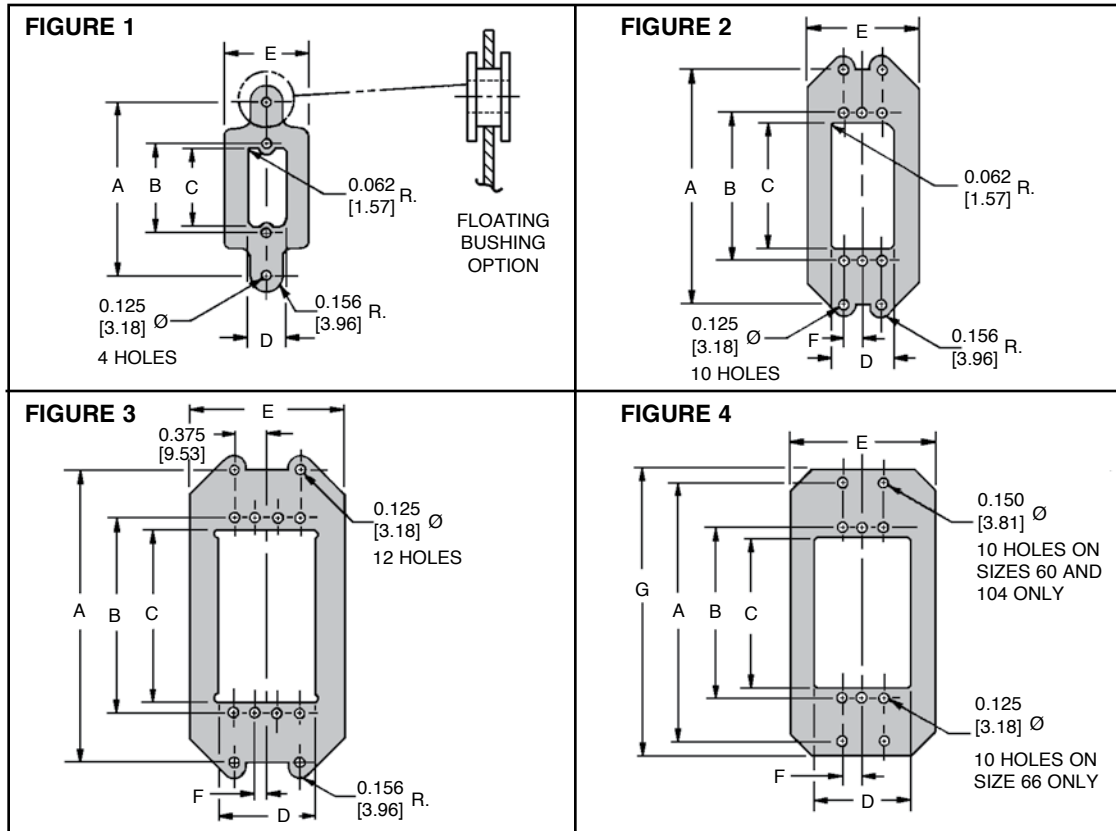

| FIGURE | PART NUMBER | A | B | C | D | E | F | G |
|--------|-------------|------------------|------------------|------------------|------------------|------------------|------------------|------------------|
| 1 | G9000H000 | 2.016 [51.21] | 1.000 [25.40] | 0.876 [22.25] | 0.406 [10.31] | 0.958 [24.33] | ---- | ---- |
| 1 | G14000H000 | 1.953 [49.61] | 0.937 [23.80] | 0.812 [20.62] | 0.469 [11.91] | 1.015 [25.78] | ---- | ---- |
| 1 | G18000H000 | 2.016 [51.21] | 1.000 [25.40] | 0.875 [22.23] | 0.594 [15.09] | 1.141 [28.98] | ---- | ---- |
| 1 | G20000H000 | 2.266 [57.56] | 1.250 [31.75] | 1.125 [28.58] | 0.468 [11.89] | 1.016 [25.81] | ---- | ---- |
| 1 | G26000H000 | 2.328 [59.13] | 1.312 [33.32] | 1.188 [30.18] | 0.594 [15.09] | 1.140 [28.96] | ---- | ---- |
| 2 | G34000H000 | 2.703 [68.66] | 1.687 [42.85] | 1.438 [36.53] | 0.750 [19.05] | 1.328 [33.73] | 0.234 [5.94] | ---- |
| 2 | G42000H000 | 3.016 [76.61] | 2.000 [50.80] | 1.750 [44.45] | 0.750 [19.05] | 1.328 [33.73] | 0.234 [5.94] | ---- |
| 2 | G50000H000 | 3.422 [86.92] | 2.281 [57.94] | 2.031 [51.59] | 0.750 [19.05] | 1.453 [36.91] | 0.234 [5.94] | ---- |
| 4 | G60000H000 | 3.500 [88.90] | 2.375 [60.33] | 2.125 [53.98] | 1.488 [37.74] | 2.000 [50.80] | 0.438 [11.13] | 3.875 [98.43] |
| 3 | G75000H000 | 3.422 [86.92] | 2.281 [57.94] | 2.031 [51.59] | 1.109 [28.17] | 1.797 [45.65] | 0.117 [2.98] | ---- |
| 4 | G104000H000 | 3.500 [88.90] | 2.375 [60.33] | 2.125 [53.98] | 1.488 [37.74] | 2.000 [50.80] | 0.438 [11.13] | 3.875 [98.43] |

MATERIAL: ALUMINUM

FINISH: YELLOW OR
BLACK ANODIZE

FOR FLOATING BUSHING
OPTION USE CODE “FB”
IN STEP 9 OF ORDERING
INFORMATION



CABLE ADAPTERS DIMENSIONS FOR TOP OPENING HOODS (J,Q)

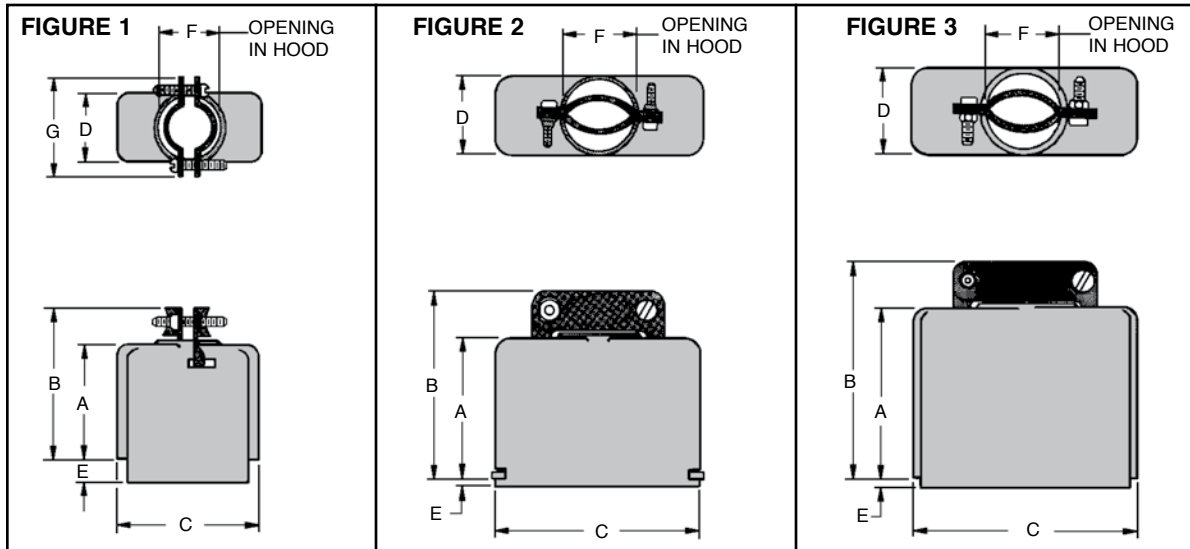

| FIGURE | PART NUMBER | A | B | C | D | E | F | G |
|--------|-------------|------------------|------------------|------------------|------------------|-----------------|------------------------------------|------------------|
| 3 | G700000J0 | 1.140 [28.96] | 1.549 [39.34] | 1.225 [31.12] | 0.437 [11.10] | 0.200 [5.08] | 0.312 Ø [7.92] | ---- |
| 3 | G800000J0 | 1.000 [25.40] | 1.304 [33.12] | 0.812 [20.62] | 0.437 [11.10] | 0.281 [7.14] | 0.250 Ø [6.35] | ---- |
| 1 | G900000J0 | 1.245 [31.62] | 1.636 [41.55] | 1.357 [34.47] | 0.437 [11.10] | 0.293 [7.44] | 0.375 x 0.516 [9.53] x [13.11] | 0.812 [20.62] |
| 3 | G900000J20 | 0.855 [21.72] | 1.235 [31.38] | 1.340 [34.04] | 0.437 [11.10] | 0.255 [6.48] | 0.312 Ø [7.92] | ---- |
| 1 | G1400000J0 | 1.200 [30.48] | 1.591 [40.41] | 1.250 [31.75] | 0.500 [12.70] | 0.281 [7.14] | 0.438 x 0.495 [11.13] x [12.57] | 0.812 [20.62] |
| 3 | G1400000J30 | 1.188 [30.18] | 1.569 [39.86] | 1.250 [31.75] | 0.500 [12.70] | 0.281 [7.14] | 0.375 Ø [9.53] | ---- |
| 1 | G1800000J0 | 1.188 [30.18] | 1.621 [41.17] | 1.312 [33.32] | 0.624 [15.85] | 0.327 [8.31] | 0.531 Ø [13.49] | 0.938 [23.83] |
| 1 | G2000000J0 | 1.312 [33.32] | 1.703 [43.26] | 1.580 [40.13] | 0.502 [12.80] | 0.281 [7.14] | 0.442 x 0.659 [11.23] x [16.74] | 0.812 [20.62] |
| 3 | G2100000J0 | 1.335 [33.91] | 1.780 [45.21] | 2.290 [58.17] | 0.437 [11.10] | 0.245 [6.22] | 0.375 Ø [9.53] | ---- |
| 3 | G2600000J0 | 1.281 [32.54] | 1.727 [43.87] | 1.625 [41.28] | 0.624 [15.85] | 0.281 [7.14] | 0.375 x 0.594 [9.53] x [15.09] | ---- |
| 3 | G3400000J0 | 1.250 [31.75] | 1.652 [41.96] | 2.000 [50.80] | 0.834 [21.18] | 0.271 [6.88] | 0.700 Ø [17.79] | ---- |
| 1 | G4100000J0 | 1.250 [31.75] | 1.641 [41.68] | 2.690 [68.31] | 0.507 [12.88] | 0.315 [8.00] | 0.445 x 0.630 [11.30] x [16.00] | 0.812 [20.62] |
| 3 | G4200000J0 | 1.300 [33.02] | 1.700 [43.18] | 2.312 [58.72] | 0.830 [21.08] | 0.093 [2.36] | 0.695 Ø [17.65] | ---- |
| 3 | G5000000J0 | 1.834 [46.58] | 2.292 [58.22] | 2.600 [66.04] | 0.812 [20.62] | 0.099 [2.51] | 0.750 x 0.990 [19.05] x [25.15] | ---- |
| 3 | G5000000J20 | 1.297 [32.94] | 1.708 [43.38] | 2.594 [65.89] | 0.812 [20.62] | 0.093 [2.36] | 0.625 Ø [15.88] | ---- |
| 3 | G5000000J30 | 1.832 [46.53] | 2.292 [58.22] | 2.600 [66.04] | 0.812 [20.62] | 0.139 [3.53] | 0.750 Ø [19.05] | ---- |
| 3 | G5000000J50 | 1.297 [32.94] | 1.745 [44.32] | 2.594 [65.89] | 0.812 [20.62] | 0.093 [2.36] | 0.750 x 0.990 [19.05] x [25.15] | ---- |
| 2 | G6000000Q0 | 2.220 [56.39] | 2.740 [69.60] | 2.846 [72.29] | 1.627 [41.33] | 0.092 [2.34] | 1.188 Ø [30.18] | ---- |
| 3 | G7500000J0 | 2.015 [51.18] | 2.530 [64.26] | 2.594 [65.89] | 1.189 [30.20] | 0.085 [2.16] | 1.060 Ø [26.92] | ---- |
| 2 | G10400000Q0 | 2.220 [56.39] | 2.740 [69.60] | 2.846 [72.29] | 1.627 [41.33] | 0.092 [2.34] | 1.188 Ø [30.18] | ---- |

PLASTIC CABLE CLAMPS FOR RIGID CABLE SUPPORT ARE AVAILABLE ON HOODS FOR CONTACT VARIANTS 34, 42 AND 50. SEE PAGE 57.

MATERIAL: HOODS, CABLE CLAMPS AND KNOBS - ALUMINUM, YELLOW OR BLACK ANODIZE

DESKIRTED HOODS AVAILABLE

HOODS HAVE THREADED MOUNTING HOLES FOR USE WITH POLARIZING GUIDES TO ATTACH TO CONNECTOR



CABLE ADAPTERS DIMENSIONS FOR SIDE OPENING HOODS (L,S)

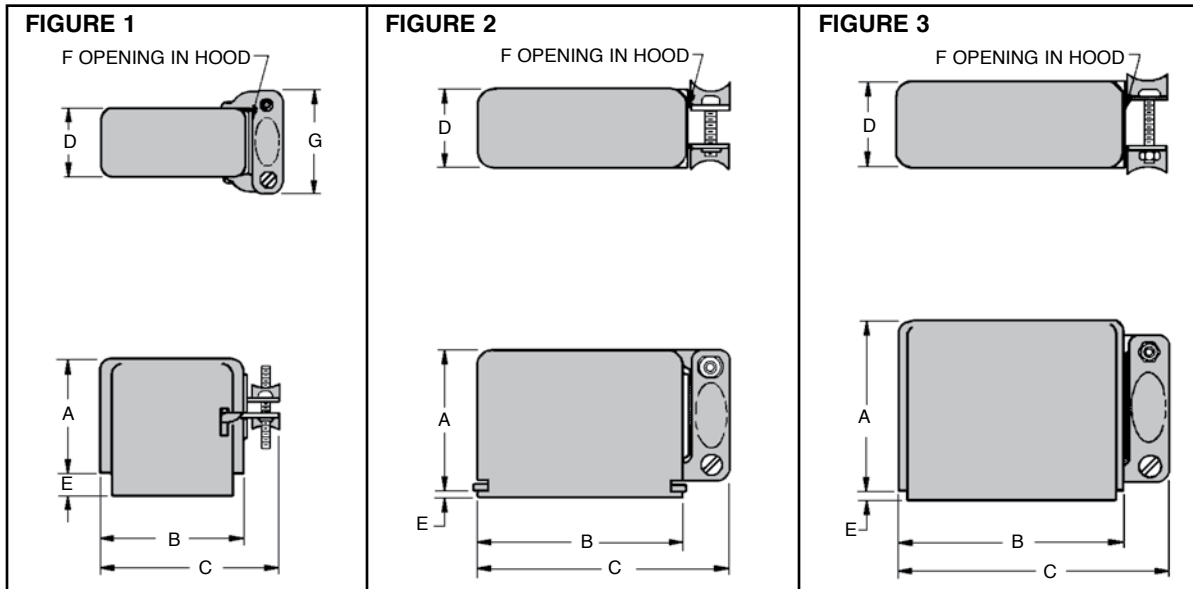

| FIGURE | PART NUMBER | A | B | C | D | E | F | G |
|--------|-------------|------------------|------------------|------------------|------------------|-----------------|------------------------------------|------------------|
| 1 | G900000L0 | 1.240 [31.50] | 1.362 [34.59] | 1.726 [43.84] | 0.437 [11.10] | 0.246 [6.25] | 0.375 x 0.500 [9.53] x [12.70] | 0.812 [20.62] |
| 1 | G1400000L0 | 1.187 [30.15] | 1.250 [31.75] | 1.641 [41.68] | 0.500 [12.70] | 0.281 [7.14] | 0.438 x 0.500 [11.13] x [12.70] | 0.812 [20.62] |
| 3 | G1400000L30 | 1.188 [30.18] | 1.250 [31.75] | 1.631 [41.43] | 0.500 [12.70] | 0.281 [7.14] | 0.375 Ø [9.53] | ----- |
| 1 | G1800000L0 | 1.188 [30.18] | 1.312 [33.32] | 1.745 [44.33] | 0.624 [15.85] | 0.281 [7.14] | 0.546 Ø [13.87] | 0.938 [23.83] |
| 1 | G2000000L0 | 1.312 [33.32] | 1.562 [39.67] | 1.953 [49.61] | 0.504 [12.80] | 0.231 [5.87] | 0.442 x 0.668 [11.23] x [16.97] | 0.812 [20.62] |
| 3 | G2100000L0 | 1.335 [33.91] | 2.290 [58.17] | 2.736 [69.49] | 0.437 [11.10] | 0.245 [6.22] | 0.375 Ø [9.53] | ----- |
| 3 | G2600000L0 | 1.281 [32.54] | 1.625 [41.28] | 2.071 [52.60] | 0.624 [15.85] | 0.281 [7.14] | 0.375 x 0.594 [9.53] x [15.09] | ----- |
| 3 | G3400000L0 | 1.250 [31.75] | 2.000 [50.80] | 2.403 [61.04] | 0.834 [21.19] | 0.271 [6.88] | 0.700 Ø [17.78] | ----- |
| 1 | G4100000L0 | 1.250 [31.75] | 2.690 [68.33] | 3.136 [79.65] | 0.507 [12.88] | 0.315 [8.00] | 0.426 x 0.615 [10.82] x [15.62] | ----- |
| 3 | G4200000L0 | 1.300 [33.02] | 2.312 [58.72] | 2.712 [68.88] | 0.830 [21.08] | 0.093 [2.36] | 0.695 Ø [17.65] | ----- |
| 3 | G5000000L0 | 1.834 [46.58] | 2.678 [68.02] | 3.124 [79.35] | 0.812 [20.62] | 0.093 [2.36] | 0.750 x 0.990 [19.05] x [25.15] | ----- |
| 3 | G7500000L0 | 2.015 [51.18] | 2.594 [65.89] | 3.109 [78.97] | 1.189 [30.20] | 0.085 [2.16] | 1.060 Ø [26.92] | ----- |

MATERIAL: HOODS, CABLE CLAMPS AND KNOBS - ALUMINUM, YELLOW OR BLACK ANODIZE
HOODS HAVE THREADED MOUNTING HOLES FOR USE WITH POLARIZING GUIDES TO ATTACH TO CONNECTOR
DESKIRTED HOODS AVAILABLE



CABLE ADAPTERS

DIMENSIONS FOR TOP OPENING HOODS WITH JACKSCREW SYSTEM (J, Y, Z)

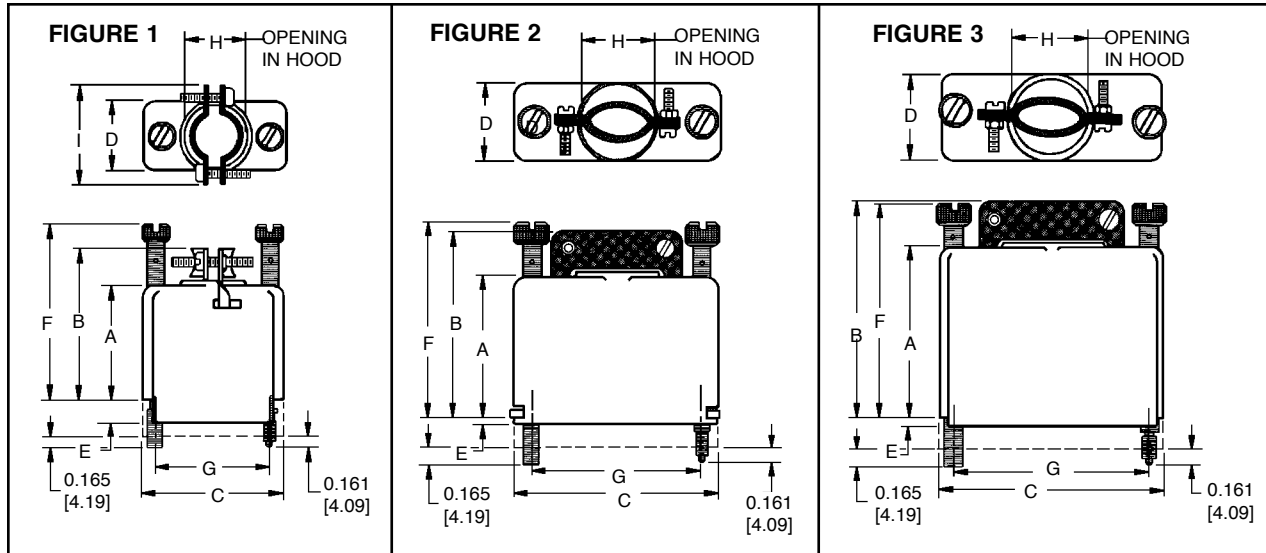

| FIGURE | PART NUMBER | A | B | C | D | E | F | G | H | | I |
|--------|-------------|------------------|------------------|------------------|------------------|-----------------|------------------|------------------|--------------------|--------------------|------------------|
| 1 | G900E100J0 | 1.245 [31.62] | 1.636 [41.55] | 1.357 [34.47] | 0.437 [11.10] | 0.293 [7.44] | 1.943 [49.35] | 1.000 [25.40] | 0.375 [9.53] | x 0.516 [13.11] | 0.812 [20.62] |
| 1 | G1400E100J0 | 1.200 [30.48] | 1.591 [40.41] | 1.250 [31.75] | 0.500 [12.70] | 0.281 [7.14] | 1.864 [46.89] | 0.936 [23.77] | 0.438 [11.13] | x 0.495 [12.57] | 0.812 [20.62] |
| 1 | G1800E100J0 | 1.188 [30.18] | 1.621 [41.17] | 1.312 [33.32] | 0.624 [15.85] | 0.327 [8.31] | 1.864 [46.89] | 1.000 [25.40] | 0.531 Ø [13.49] | | 0.938 [23.83] |
| 1 | G2000E100J0 | 1.312 [33.32] | 1.703 [43.26] | 1.580 [40.13] | 0.502 [12.80] | 0.281 [7.14] | 1.882 [47.80] | 1.250 [31.75] | 0.442 [11.23] | x 0.659 [16.74] | 0.812 [20.62] |
| 3 | G2100E100J0 | 1.335 [33.91] | 1.780 [45.21] | 2.290 [58.17] | 0.437 [11.10] | 0.245 [6.22] | 1.989 [50.52] | 1.936 [49.17] | 0.375 Ø [9.53] | | ----- |
| 3 | G2600E100J0 | 1.281 [32.54] | 1.727 [43.87] | 1.625 [41.28] | 0.624 [15.85] | 0.281 [7.14] | 1.906 [48.41] | 1.312 [33.32] | 0.375 [9.53] | x 0.594 [15.09] | ----- |
| 3 | G3400000Y0 | 1.250 [31.75] | 1.652 [41.96] | 2.000 [50.80] | 0.834 [21.18] | 0.271 [6.88] | 1.780 [45.21] | 1.687 [42.85] | 0.700 Ø [17.79] | | ----- |
| 1 | G4100E100J0 | 1.250 [31.75] | 1.641 [41.68] | 2.690 [68.31] | 0.507 [12.88] | 0.315 [8.00] | 1.873 [47.57] | 2.312 [58.72] | 0.445 [11.30] | x 0.630 [16.00] | 0.812 [20.62] |
| 3 | G4200000Y0 | 1.300 [33.02] | 1.700 [43.18] | 2.312 [58.72] | 0.830 [21.08] | 0.093 [2.36] | 1.826 [46.38] | 2.000 [50.80] | 0.695 Ø [17.63] | | ----- |
| 3 | G5000000Y0 | 1.834 [46.58] | 2.292 [58.22] | 2.600 [66.04] | 0.812 [20.62] | 0.099 [2.51] | 2.354 [59.79] | 2.281 [57.94] | 0.750 [19.05] | x 0.990 [25.15] | ----- |
| 3 | G5000000Y20 | 1.297 [32.94] | 1.708 [43.38] | 2.594 [65.89] | 0.812 [20.62] | 0.093 [2.36] | 1.827 [46.41] | 2.281 [57.94] | 0.625 Ø [15.88] | | ----- |
| 3 | G5000000Y30 | 1.832 [46.53] | 2.292 [58.22] | 2.600 [66.04] | 0.812 [20.62] | 0.139 [3.53] | 2.354 [59.79] | 2.281 [57.94] | 0.750 Ø [19.05] | | ----- |
| 3 | G5000000Y50 | 1.297 [32.94] | 1.745 [44.32] | 2.594 [65.89] | 0.812 [20.62] | 0.093 [2.36] | 1.826 [46.38] | 2.281 [57.94] | 0.750 [19.05] | x 0.990 [25.15] | ----- |
| 2 | G6000000Z0 | 2.220 [56.39] | 2.740 [69.60] | 2.846 [72.29] | 1.627 [41.33] | 0.092 [2.34] | 2.867 [72.82] | 2.375 [60.33] | 1.188 Ø [30.18] | | ----- |
| 3 | G7500000Y0 | 2.015 [51.18] | 2.530 [64.26] | 2.594 [65.89] | 1.189 [30.20] | 0.085 [2.16] | 2.520 [64.01] | 2.281 [57.94] | 1.060 Ø [26.92] | | ----- |
| 2 | G10400000Z0 | 2.220 [56.39] | 2.740 [69.60] | 2.846 [72.29] | 1.627 [41.33] | 0.092 [2.34] | 2.867 [72.82] | 2.375 [60.33] | 1.188 Ø [30.18] | | ----- |

MATERIAL: HOODS, CABLE CLAMPS AND KNOBS - ALUMINUM, YELLOW OR BLACK ANODIZE
 JACKSCREWS - STAINLESS STEEL, PASSIVATED, SEE PAGE 55 FOR THREAD INFORMATION
 M 3 x 0.5 METRIC THREADS AVAILABLE ON ZINC PLATED STEEL JACKSCREWS
 DESKIRTED HOODS AVAILABLE

* WHEN SUPPLIED WITH A FEMALE OR MALE SHELL, THE JACKSCREW MATING LENGTHS
 0.161 [4.09] SHALL BE 0.121 [3.07] AND THE 0.165 [4.19] SHALL BE 0.125 [3.18]

DIMENSIONS ARE IN INCHES [MILLIMETERS].
 ALL DIMENSIONS ARE SUBJECT TO CHANGE. 54



CABLE ADAPTERS DIMENSIONS FOR SIDE OPENING HOODS WITH JACKSCREW SYSTEM (L,I,V)

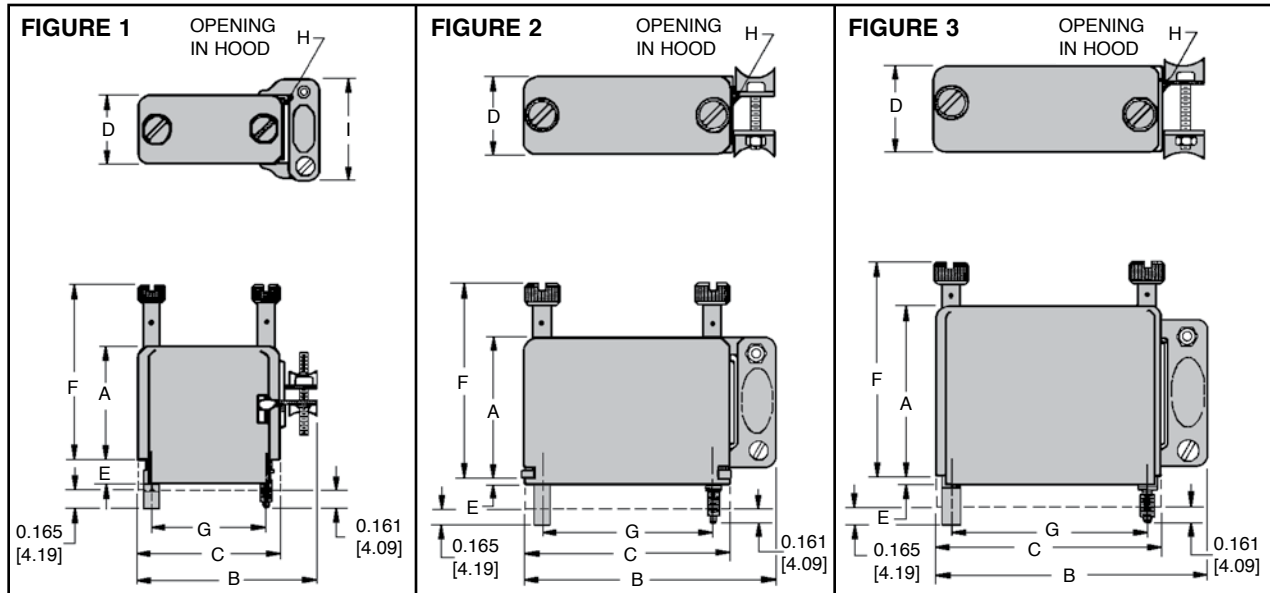

| FIGURE | PART NUMBER | A | B | C | D | E | F | G | H | I |
|--------|--------------|------------------|------------------|------------------|------------------|-----------------|------------------|------------------|------------------------------------|------------------|
| 1 | G900E100L0 | 1.240 [31.50] | 1.726 [43.84] | 1.362 [34.59] | 0.437 [11.10] | 0.246 [6.25] | 1.943 [49.35] | 1.000 [25.40] | 0.375 x 0.500 [9.53] x [12.70] | 0.812 [20.62] |
| 1 | G1400E100L0 | 1.187 [30.15] | 1.641 [41.68] | 1.250 [31.75] | 0.500 [12.70] | 0.281 [7.14] | 1.864 [47.35] | 0.936 [23.77] | 0.438 x 0.500 [11.13] x [12.70] | 0.812 [20.62] |
| 3 | G1400E100L30 | 1.188 [30.18] | 1.631 [41.43] | 1.250 [31.75] | 0.500 [12.70] | 0.281 [7.14] | 1.864 [47.35] | 0.936 [23.77] | 0.375 Ø [9.53] | ----- |
| 1 | G1800E100L0 | 1.188 [30.18] | 1.745 [44.32] | 1.312 [33.32] | 0.624 [15.85] | 0.281 [7.14] | 1.818 [46.18] | 1.000 [25.40] | 0.546 Ø [13.87] | 0.938 [23.83] |
| 1 | G2000E100L0 | 1.312 [33.32] | 1.953 [49.61] | 1.562 [39.67] | 0.504 [12.80] | 0.231 [5.87] | 1.882 [47.80] | 1.250 [31.75] | 0.442 x 0.668 [11.23] x [16.97] | 0.812 [20.62] |
| 3 | G2100E100L0 | 1.335 [33.91] | 2.736 [69.49] | 2.290 [58.17] | 0.437 [11.10] | 0.245 [6.22] | 1.989 [50.52] | 1.936 [49.17] | 0.375 Ø [9.53] | ----- |
| 3 | G2600E100L0 | 1.281 [32.54] | 2.071 [52.60] | 1.625 [41.28] | 0.624 [15.85] | 0.281 [7.14] | 1.906 [48.41] | 1.312 [33.32] | 0.375 x 0.594 [9.53] x [15.09] | ----- |
| 3 | G3400000I0 | 1.250 [31.75] | 2.403 [61.04] | 2.000 [50.80] | 0.834 [21.19] | 0.271 [6.88] | 1.780 [45.21] | 1.687 [42.85] | 0.700 Ø [17.78] | ----- |
| 3 | G4100E100L0 | 1.250 [31.75] | 3.136 [79.65] | 2.690 [68.33] | 0.507 [12.88] | 0.315 [8.00] | 1.873 [47.57] | 2.312 [58.72] | 0.426 x 0.615 [10.82] x [15.62] | ----- |
| 3 | G4200000I0 | 1.300 [33.02] | 2.712 [68.88] | 2.312 [58.72] | 0.830 [21.08] | 0.093 [2.36] | 1.826 [46.38] | 2.000 [50.80] | 0.695 Ø [17.65] | ----- |
| 3 | G5000000I0 | 1.834 [46.58] | 3.124 [79.35] | 2.678 [68.02] | 0.812 [20.62] | 0.093 [2.36] | 2.354 [59.79] | 2.281 [57.94] | 0.750 x 0.990 [19.05] x [25.15] | ----- |
| 3 | G7500000I0 | 2.015 [51.18] | 3.109 [78.97] | 2.594 [65.89] | 1.189 [30.20] | 0.085 [2.16] | 2.520 [64.01] | 2.281 [57.94] | 1.060 Ø [26.92] | ----- |

MATERIAL: HOODS, CABLE CLAMPS AND KNOBS - ALUMINUM, YELLOW OR BLACK ANODIZE
 JACKSCREWS - STAINLESS STEEL, PASSIVATED, SEE PAGE 55 FOR THREAD INFORMATION
 M 3 x 0.5 METRIC THREADS AVAILABLE ON ZINC PLATED STEEL JACKSCREWS
 DESKIRTED HOODS AVAILABLE UPON REQUEST

* WHEN SUPPLIED WITH A FEMALE OR MALE SHELL, THE JACKSCREW MATING LENGTHS 0.161 [4.09] SHALL BE 0.121 [3.07] AND THE 0.165 [4.19] SHALL BE 0.125 [3.18].



CABLE ADAPTERS

DIMENSIONS FOR SIDE ACCESS HOODS WITH JACKSCREW SYSTEM (Z,V)

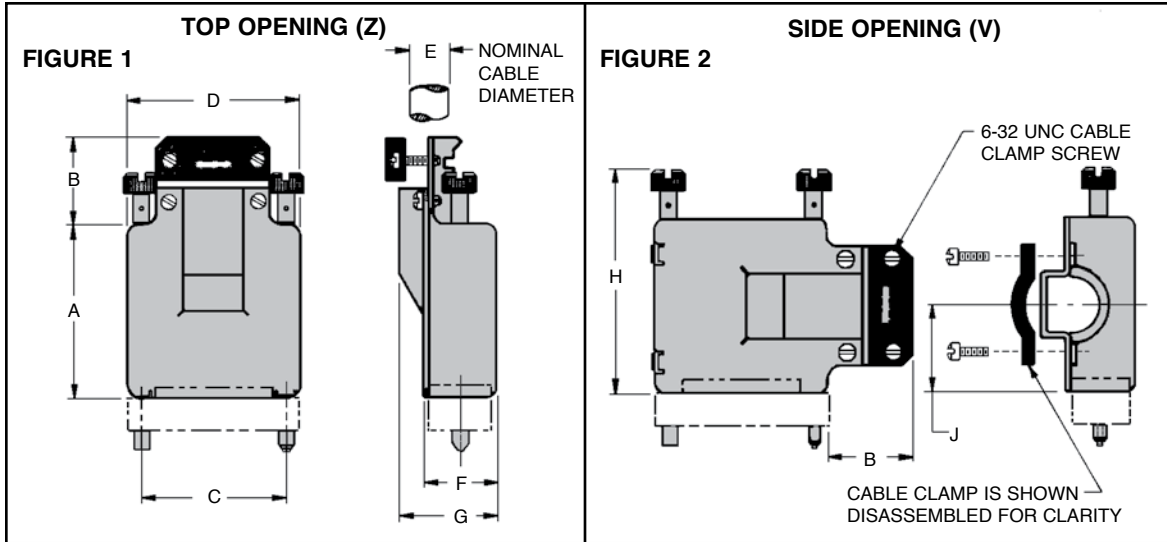

| FIGURE | PART NUMBER | A | B | C | D | E | F | G | H | J |
|--------|-------------|------------------|------------------|------------------|------------------|------------------|------------------|------------------|------------------|------------------|
| 1 | G3400000Z0 | 2.100 [53.34] | 0.812 [20.62] | 1.688 [42.88] | 2.100 [53.34] | 0.438 [11.13] | 0.860 [21.84] | 1.110 [28.19] | 2.605 [66.17] | ----- |
| 2 | G3400000V0 | 2.100 [53.34] | 0.812 [20.62] | 1.688 [42.88] | 2.100 [53.34] | 0.438 [11.13] | 0.860 [21.84] | 1.110 [28.19] | 2.605 [66.17] | 1.050 [26.67] |
| 1 | G5000000Z0 | 2.693 [68.40] | 0.812 [20.62] | 2.282 [57.96] | 2.693 [68.40] | 0.625 [15.88] | 0.860 [21.84] | 1.235 [31.37] | 3.198 [81.23] | ----- |
| 2 | G5000000V0 | 2.693 [68.40] | 0.812 [20.62] | 2.282 [57.96] | 2.693 [68.40] | 0.625 [15.88] | 0.860 [21.84] | 1.235 [31.37] | 3.198 [81.23] | 1.347 [34.21] |
| 1 | G7500000Z0 | 2.693 [68.40] | 0.937 [23.80] | 2.282 [57.96] | 2.693 [68.40] | 1.000 [25.40] | 1.219 [30.96] | 1.720 [43.69] | 3.198 [81.23] | ----- |
| 2 | G7500000V0 | 2.693 [68.40] | 0.937 [23.80] | 2.282 [57.96] | 2.693 [68.40] | 1.000 [25.40] | 1.219 [30.96] | 1.720 [43.69] | 3.245 [82.42] | 1.347 [34.21] |

MATERIAL: HOODS AND KNOBS - ALUMINUM, YELLOW OR BLACK ANODIZE
CABLE CLAMPS - ALUMINUM, YELLOW OR BLACK ANODIZE
JACKSCREW - STAINLESS STEEL, PASSIVATED, 6-32 THREADS STANDARD
M3 x 0.5 METRIC THREADS AVAILABLE



EMI/RFI SHIELDED HOOD

HOOD, CABLE CLAMPS AND KNOBS
MATERIAL: ALUMINUM, YELLOW IRIDITE

JACKSCREWS MATERIAL: STAINLESS STEEL

SHIELD ENVELOP MATERIAL: CONDUCTIVE FABRIC
TYPICAL SHIELDING EFFECTIVENESS AVERAGES
60 dB IN THE RANGE OF 10 MHz - 1 GHz

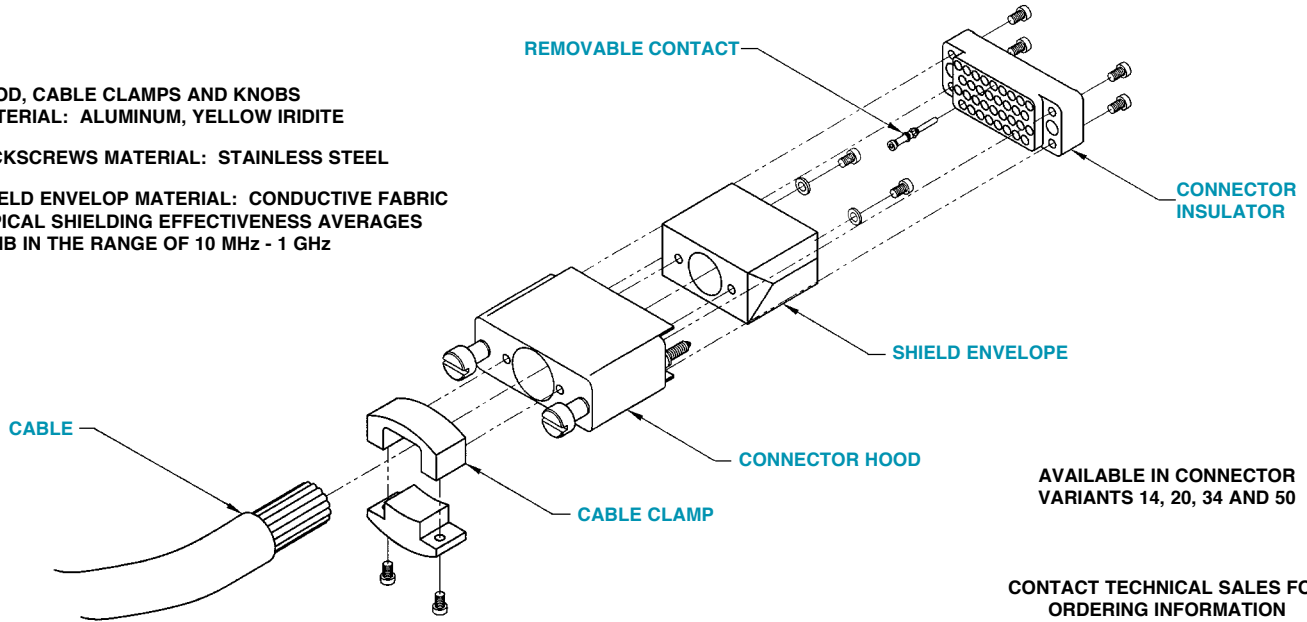

AVAILABLE IN CONNECTOR
VARIANTS 14, 20, 34 AND 50

CONTACT TECHNICAL SALES FOR
ORDERING INFORMATION

TOP OPENING HOODS WITH JACKSCREW SYSTEM AND PLASTIC CABLE CLAMPS

FOR RIGID CABLE SUPPORT

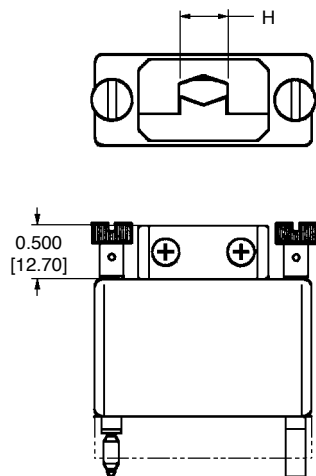

| HOOD PART NUMBER | H |
|------------------|-------------------------|
| G3400000Y60 | 0.300 MAX. [7.62] Ø |
| G3400000Y70 | 0.375 MAX. [9.53] Ø |
| G3400000Y80 | 0.450 MAX. [11.43] Ø |
| G4200000Y60 | 0.300 MAX. [7.62] Ø |
| G4200000Y70 | 0.375 MAX. [9.53] Ø |
| G4200000Y80 | 0.450 MAX. [11.43] Ø |
| G5000000Y60 | 0.300 MAX. [7.62] Ø |
| G5000000Y70 | 0.375 MAX. [9.53] Ø |
| G5000000Y80 | 0.450 MAX. [11.43] Ø |

CABLE CLAMPS MATERIAL - COMPOSITE STANDARD,
GLASS FILLED POLYESTER OPTION

ALUMINUM MATERIAL WITH YELLOW OR BLACK
ANODIZE FINISH ALSO AVAILABLE FOR CABLE CLAMPS



EMI/RFI SHIELDED CABLE ADAPTER (HOOD) AND SHELLS (Z2, R2, P2) FOR USE WITH SIZE 34 CONNECTOR VARIANTS DEEP DRAWN STEEL CONSTRUCTION

SHIELDED TOP OPENING HOOD (Z2)

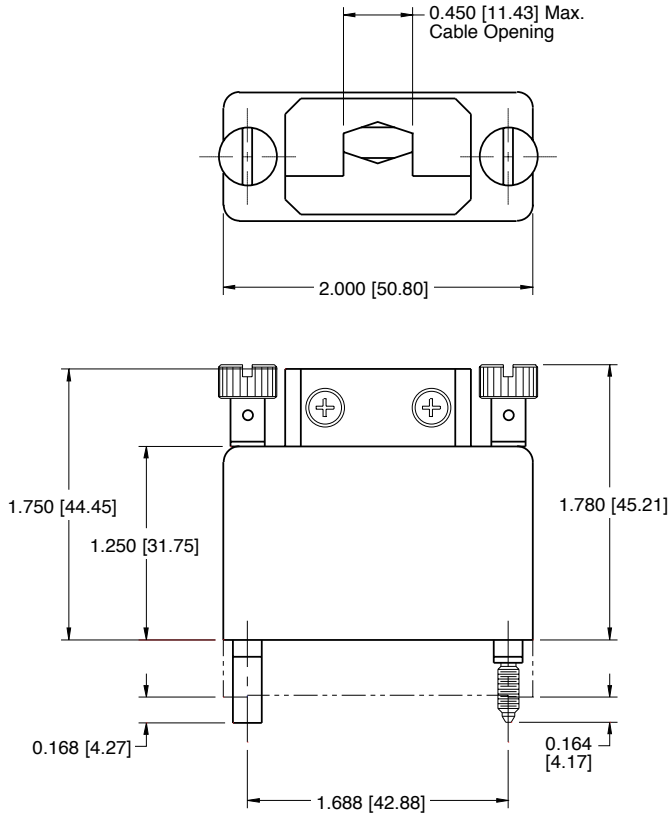

Materials and Finishes:

- Hood: Steel, nickel plate, or tin plate.
- Cable Clamp: Plastic, nickel plate.
- Jackscrews: Stainless steel, passivated.
- Knobs: Aluminum, anodized.

SHIELDED FEMALE SHELL (R2)

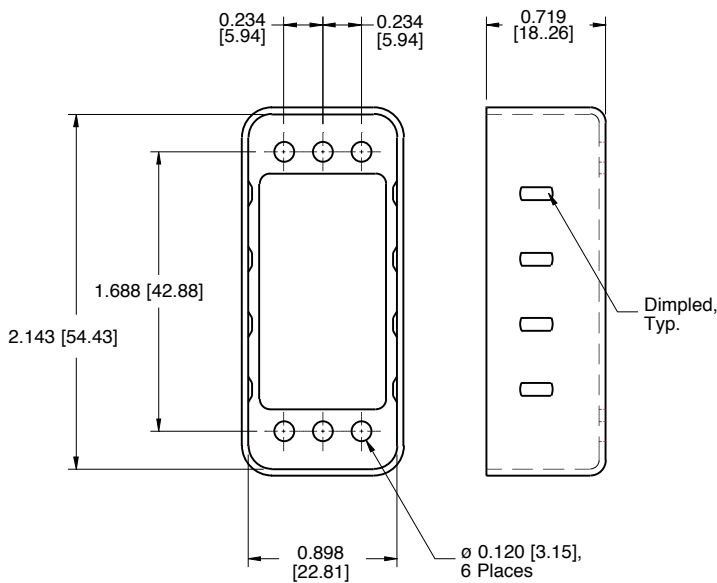

SHIELDED MALE SHELL (P2)

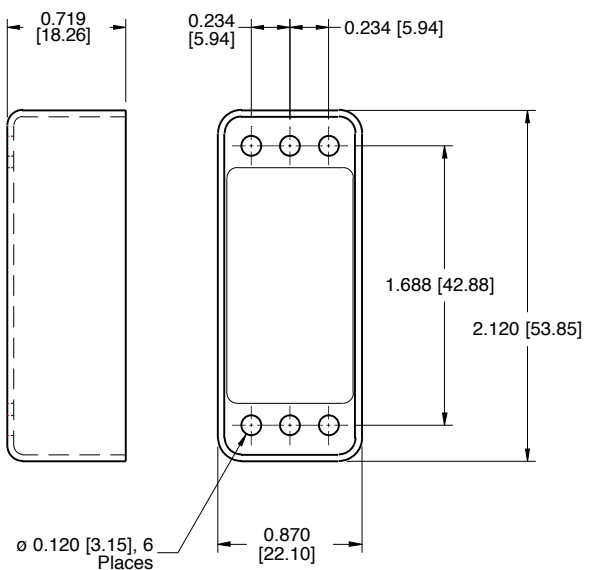

Materials and Finishes:

- Steel, nickel plate, or tin plate.
- Aluminum, yellow chromate conversion.



PANEL CUT-OUT DIMENSIONS FOR GM SERIES AND GMCT SERIES CONNECTORS

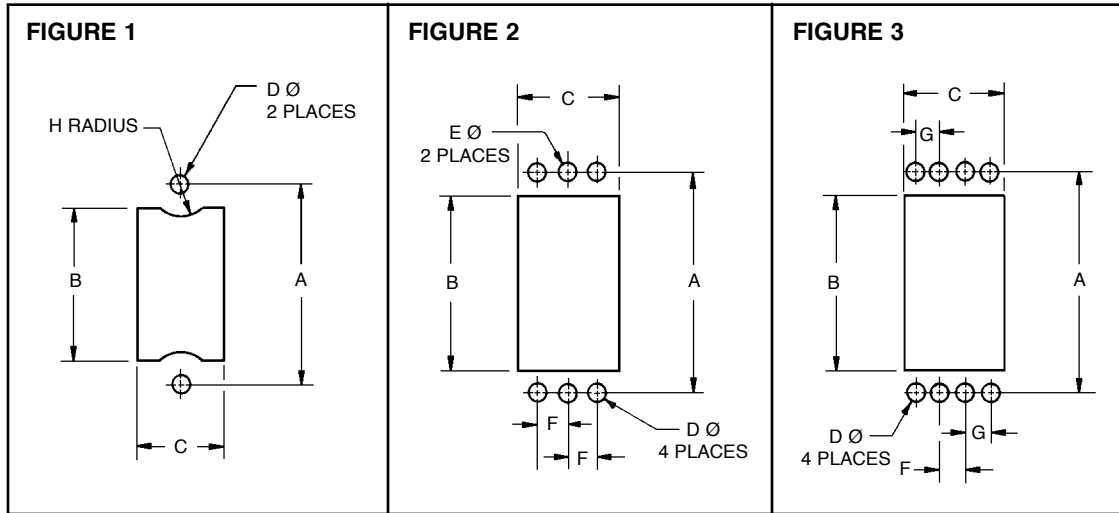

| SIZE | FIGURE | A | B MIN. | C MIN. | D MIN. | E MIN. | F | G | H MAX. |
|------|--------|------------------|------------------|------------------|-----------------|-----------------|------------------|-----------------|-----------------|
| 7 | 1 | 0.906 [23.01] | 0.660 [16.76] | 0.386 [9.80] | 0.120 [3.05] | ----- | ----- | ----- | ----- |
| 8 | 1 | 0.562 [14.27] | 0.440 [11.18] | 0.385 [9.78] | 0.095 [2.41] | ----- | ----- | ----- | ----- |
| 9 | 1 | 1.000 [25.40] | 0.820 [20.83] | 0.386 [9.80] | 0.120 [3.05] | ----- | ----- | ----- | ----- |
| 14 | 1 | 0.936 [23.77] | 0.817 [20.75] | 0.446 [11.33] | 0.120 [3.05] | ----- | ----- | ----- | 0.118 [3.00] |
| 18 | 1 | 1.000 [25.40] | 0.880 [22.35] | 0.572 [14.53] | 0.120 [3.05] | ----- | ----- | ----- | 0.115 [2.92] |
| 20 | 1 | 1.250 [31.75] | 1.129 [28.68] | 0.446 [11.33] | 0.120 [3.05] | ----- | ----- | ----- | 0.115 [2.92] |
| 21 | 1 | 1.936 [49.17] | 1.830 [46.48] | 0.384 [9.75] | 0.120 [3.05] | ----- | ----- | ----- | 0.115 [2.92] |
| 26 | 1 | 1.312 [33.32] | 1.192 [30.28] | 0.572 [14.53] | 0.120 [3.05] | ----- | ----- | ----- | ----- |
| 34 | 2 | 1.687 [42.85] | 1.389 [35.28] | 0.776 [19.71] | 0.120 [3.05] | 0.125 [3.18] | 0.234 [5.94] | ----- | ----- |
| 41 | 1 | 2.312 [58.72] | 2.135 [54.23] | 0.446 [11.33] | 0.120 [3.05] | ----- | ----- | ----- | ----- |
| 42 | 2 | 2.000 [50.80] | 1.682 [42.72] | 0.776 [19.71] | 0.120 [3.05] | 0.125 [3.18] | 0.234 [5.94] | ----- | ----- |
| 50 | 2 | 2.282 [57.96] | 1.983 [50.37] | 0.776 [19.71] | 0.120 [3.05] | 0.125 [3.18] | 0.234 [5.94] | ----- | ----- |
| 60 | 2 | 2.375 [60.33] | 2.058 [52.27] | 1.479 [37.57] | 0.120 [3.05] | 0.145 [3.68] | 0.438 [11.13] | ----- | ----- |
| 75 | 3 | 2.282 [57.96] | 1.987 [50.47] | 1.120 [28.45] | 0.120 [3.05] | ----- | 0.234 [5.94] | 0.266 [6.76] | ----- |
| 104 | 2 | 2.375 [60.33] | 2.058 [52.27] | 1.479 [37.57] | 0.120 [3.05] | 0.145 [3.68] | 0.438 [11.13] | ----- | ----- |

Standard
Density
Rectangular

GROUNDING PLATES DESIGNED FOR AIRCRAFT APPLICATIONS



Positronic Industries
connectpositronic.com

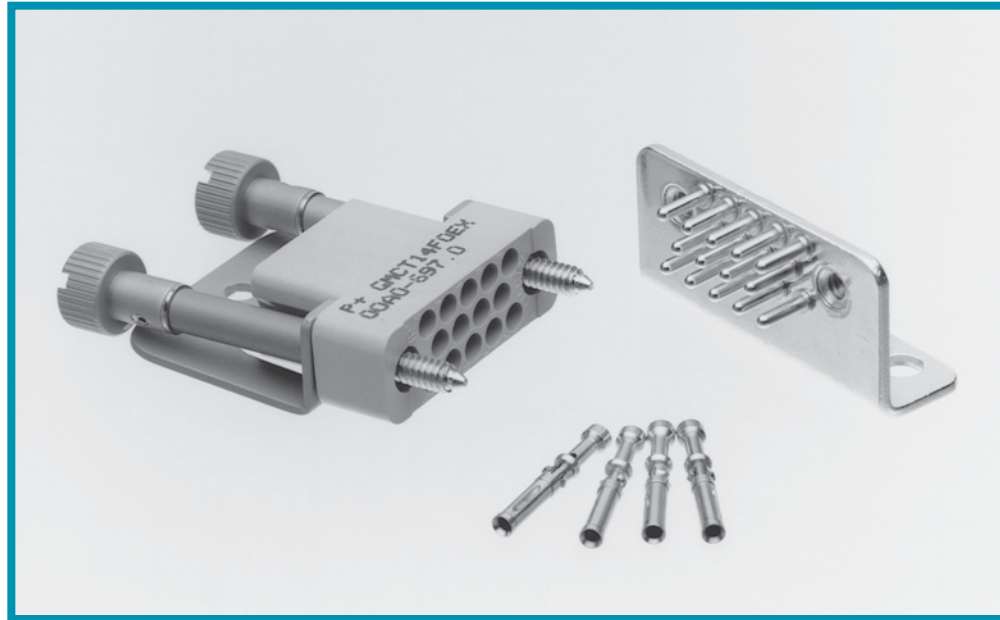

Positronic Industries' grounding plates were designed especially for aircraft applications where shielded cable must be grounded to the aircraft frame. The ground wires of the shielded cable are piggy-backed out of the cable with ferrules and are crimped to Size 16 female contacts. The female contacts are loaded into standard 14 or 34 contact connector housings. These connectors can then be mated to the grounding plate which is fastened to the aircraft frame.

Grounding plates have Size 16 precision-machined male contacts which are swaged and soldered onto the metal

plate. The metal plates (angled and plane) have fixed female jackscrews that accept the rotating jackscrews, which are an integral part of the mating female connector. Long rotating jackscrews extend beyond the edge of the cable adapter of the 14-contact female connector which permits easy coupling to the grounding plate.

Other contact variants are available for grounding plate applications. Contact Technical Sales for information on the availability of other grounding plates offered by Positronic Industries.

GROUND PLATES

GROUNDING PLATES TECHNICAL CHARACTERISTICS

MATERIALS AND FINISHES:

| | |
|-------------------|--|
| Insulator: | Glass-filled DAP per MIL-M-14, Type SDG-F. Grey or black in color. |
| Grounding Plates: | Copper alloy with tin plate. |
| Contacts: | Copper alloy with 0.000010 inch [0.25 microns] gold over nickel plate. |
| Jackscrew System: | Stainless steel, passivated. |
| Strain Reliefs: | Steel with zinc plate and chromate seal or aluminum with yellow anodize. |

MECHANICAL CHARACTERISTICS:

| | |
|----------------------------|--|
| Removable Female Contacts: | Insert contact to rear face of insulator, release from front face of insulator. "Closed Entry" design for highest reliability. |
|----------------------------|--|

| | |
|---------------------------------|--|
| Contact Retention in Insulator: | 20 lbs. (89N) after 10 cycles of contact insertion/extraction. |
| Female Contact Termination: | Crimp wires, Sizes 20 AWG [0.5 mm ²] through 24 AWG [0.25 mm ²]. |
| Jackscrews: | 6-32 UNC threads. |

ELECTRICAL CHARACTERISTICS:

| | |
|-------------------------|---------------------|
| Contact Current Rating: | 13 amperes nominal. |
| Insulation Resistance: | 5 G ohms. |
| Working Voltage: | 500 VAC (rms). |
| Working Temperature: | -65°C to 150°C. |



GROUNDING PLATE COMPONENT DESCRIPTION

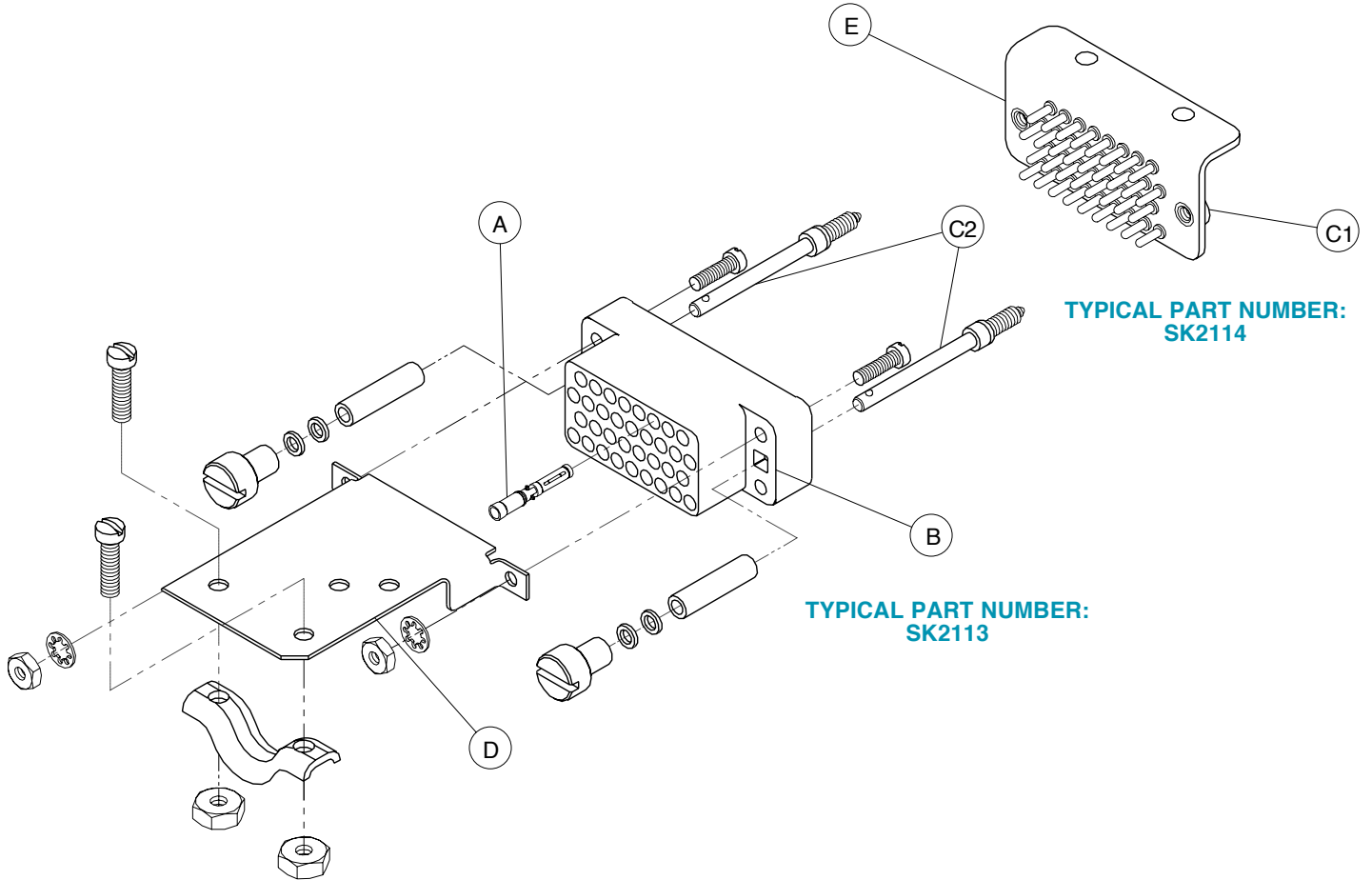

GROUND PLATES

| CONNECTOR COMPONENT DESCRIPTIONS | |
|----------------------------------|---|
| ITEM | COMPONENT DESCRIPTIONS |
| A | Female Contacts, Size 16, Crimp Terminations. |
| B | Female Connector Insulator. |
| C1 | Fixed Jackscrew. |
| C2 | Rotating Jackscrew. |
| D | Strain Relief provides cable support. |
| E | Grounding Plate. |



Grounding Plate Ordering Information

Grounding plates are offered in five (5) different configurations, as shown below. These grounding plates can be used with the connector strain relief assemblies shown to the right below. The connector strain relief assemblies are provided with an appropriate number of FC120N2 female contacts. The FC120N2 contacts feature a "Closed Entry" design and accommodate wire sizes 20 - 24 AWG (0.5 - 0.25 mm²). Reference the schematics below for dimensional information. Use the indicated part numbers below to order your grounding plate assemblies from Positronic Industries.

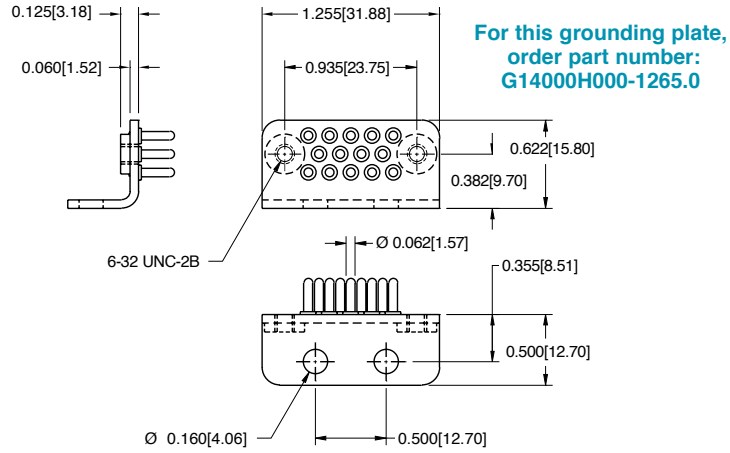

For this grounding plate, order part number: **SK2484**

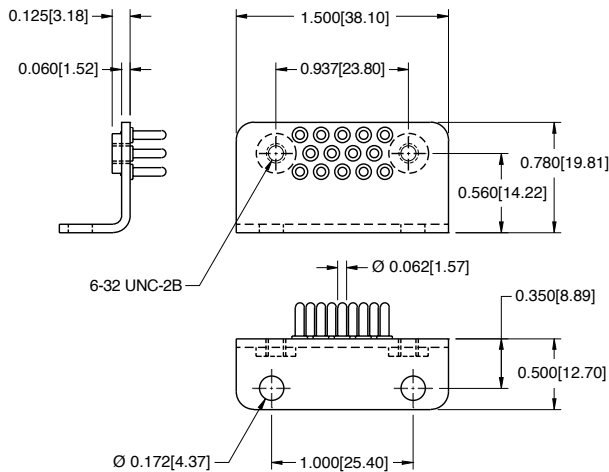

For this grounding plate, order part number: **SK2665**

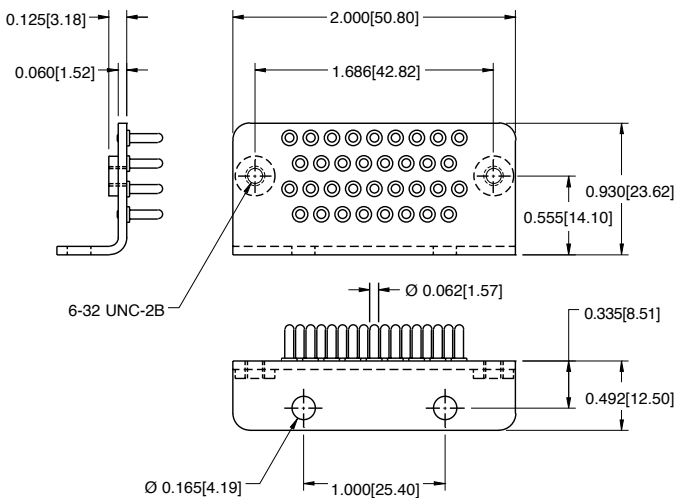
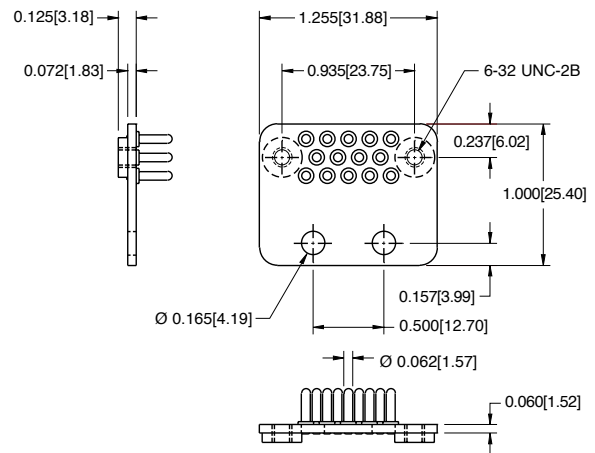

For this grounding plate, order part number: **SK2114**

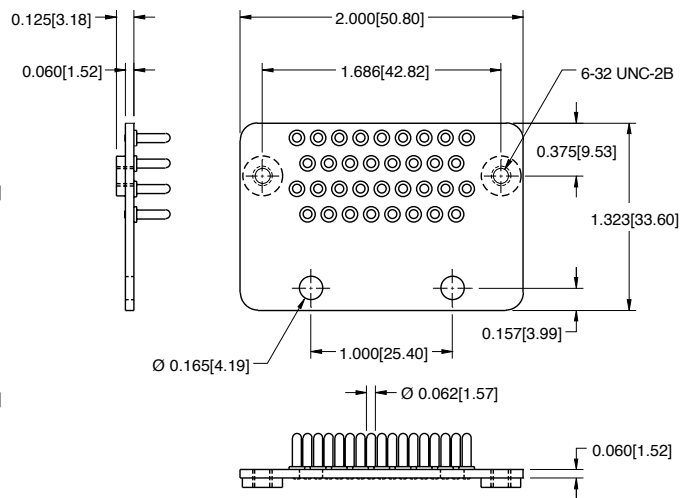

For this grounding plate, order part number: **SK2664**



Positronic Industries
connectpositronic.com

GROUNDING PLATES DESIGNED FOR AIRCRAFT APPLICATIONS

Standard
Density
Rectangular

For this connector strain relief assembly, order part number: **GMCT14F0EX00A0-697.0**

A plastic cable tie is supplied with this connector.

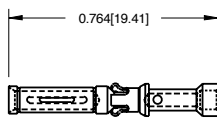
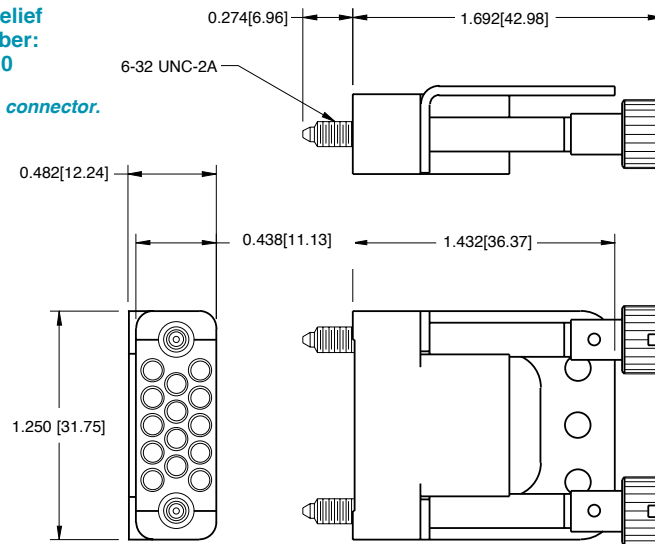

FC-120N2 FEMALE CONTACT "CLOSED ENTRY" DESIGN

(ENLARGED)

The appropriate number of contacts are supplied with the connectors. These crimp termination contacts accommodate wire sizes 20 - 24 AWG (0.5 - 0.25 mm²). Contact Technical Sales for crimp tool ordering information.

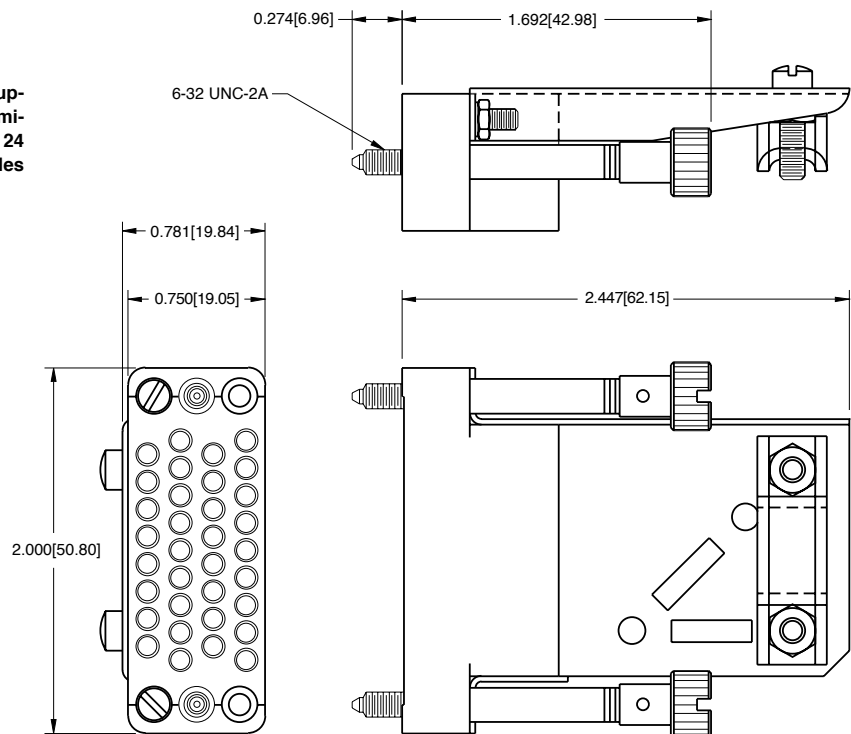

For this connector strain relief assembly, order part number: **SK2113**

GROUND PLATES



CHART #1 MALE CONNECTORS

| PART NUMBER EXPLANATIONS | | | | | |
|---|---|---|---|---|---|
| M28748/3- | B | 1 | A | S | 1A |
| Step 1 – Basic Part Number M28748/3- | | | | | Step 6 – Contacts (SEE CHART 5) |
| Step 2 – Insert Size B - 9 Contact Variant C - 14 Contact Variant D - 20 Contact Variant E - 26 Contact Variant F - 34 Contact Variant G - 42 Contact Variant H - 50 Contact Variant J - 66 Contact Variant K - 75 Contact Variant L - 104 Contact Variant | | | | Step 5 – Jackscrews/Guide Pins L - Long Jackscrews/Shields Only S - Short Jackscrews/No Shield F - Fixed Jackscrews/No Shield G - Guide Pin/No Shield 0 - None Included | |
| Step 3 – Shield/Retaining Plate | | | | | Step 4 – Shell A - A (Polarized Plug) B - B (Polarized Plug) C - C (Polarized Plug) D - D (Polarized Plug) E - E (Polarized Plug) F - F (Polarized Plug) G - G (Polarized Plug) H - Unpolarized Plug J - A (Polarized Receptacle) K - B (Polarized Receptacle) L - C (Polarized Receptacle) M - D (Polarized Receptacle) N - E (Polarized Receptacle) P - F (Polarized Receptacle) Q - G (Polarized Receptacle) R - Unpolarized Receptacle 0 - None |
| Shield 1 - Top Opening Hood (Size 9-50 & 75) 2 - Side Opening Hood (Size 9-50 & 75) 3 - Top Opening Hood (Size 66/104) 4 - Side Opening Hood (Size 66/104) 0 - None | | | | | |
| Retaining Plate 5 - Retaining Plate (Size 9-26) 6 - Retaining Plate (Size 34-75, except Size 66) 7 - Retaining Plate (Size 66/104) | | | | | |

CHART #2 FEMALE CONNECTORS

| PART NUMBER EXPLANATIONS | | | | | |
|---|---|---|---|--|---|
| M28748/4- | C | 1 | A | L | 1A |
| Step 1 – Basic Part Number M28748/4- | | | | | Step 6 – Contacts (SEE CHART 6) |
| Step 2 – Insert Size B - 9 Contact Variant C - 14 Contact Variant D - 20 Contact Variant E - 26 Contact Variant F - 34 Contact Variant G - 42 Contact Variant H - 50 Contact Variant J - 66 Contact Variant K - 75 Contact Variant L - 104 Contact Variant | | | | Step 5 – Jackscrews/Guide Pins L - Long Jackscrews/Shields Only S - Short Jackscrew/No Shield F - Fixed Jackscrew/No Shield G - Guide Pin/No Shield 0 - None | |
| Step 3 – Shield/Retaining Plate | | | | | Step 4 – Shell A - A (Polarized Receptacle) B - B (Polarized Receptacle) C - C (Polarized Receptacle) D - D (Polarized Receptacle) E - E (Polarized Receptacle) F - F (Polarized Receptacle) G - G (Polarized Receptacle) H - Unpolarized Receptacle J - A (Polarized Plug) K - B (Polarized Plug) L - C (Polarized Plug) M - D (Polarized Plug) N - E (Polarized Plug) P - F (Polarized Plug) Q - G (Polarized Plug) R - Unpolarized Plug 0 - None |
| Shield 1 - Retaining Plate (Size 9-26) 2 - Retaining Plate (Size 34-75, except Size 66) 3 - Retaining Plate (Size 66/104) 4 - Top Opening Hood (Size 9-50 & 75) 5 - Side Opening Hood (Size 9-50 & 75) 6 - Top Opening Hood (Size 66/104) 7 - Side Opening Hood (Size 66/104) 0 - None | | | | | |

See GMCT Series Connectors pages 1-21 and Accessories pages 44-58

CHART #3 MALE CONNECTORS

| PART NUMBER EXPLANATIONS | | | | | |
|--|---|---|---|---|---|
| M28748/5- | B | 1 | A | L | 1A |
| Step 1 – Basic Part Number M28748/5- | | | | | Step 6 – Contacts 1A - Size 20 Contacts |
| Step 2 – Insert Size A - 7 Contact Variant B - 9 Contact Variant C - 14 Contact Variant D - 20 Contact Variant E - 26 Contact Variant F - 34 Contact Variant H - 50 Contact Variant | | | | Step 5 – Jackscrews/Guide Pins L - Long Jackscrews (Shields Only) S - Short Jackscrews (No Shield) F - Fixed Jackscrews (No Shield) G - Guide Pins (No Shield) 0 - None | |
| Step 3 – Shield/Retaining Plate | | | | | Step 4 – Shell A - A (Polarized Plug) B - B (Polarized Plug) C - C (Polarized Plug) D - D (Polarized Plug) E - E (Polarized Plug) F - F (Polarized Plug) G - G (Polarized Plug) H - Unpolarized Plug J - A (Polarized Receptacle) K - B (Polarized Receptacle) L - C (Polarized Receptacle) M - D (Polarized Receptacle) N - E (Polarized Receptacle) P - F (Polarized Receptacle) Q - G (Polarized Receptacle) R - Unpolarized Receptacle 0 - None |
| Shield 1 - Top Opening, use w/o shell (Size 9-26) 2 - Side Opening, use w/o shell (Size 9-26) 3 - Top Opening, use w/o shell (Size 34-50) 4 - Side Opening, use w/o shell (Size 34-50) 5 - Top Opening, use with Shell (Size 34-50) 6 - Side Opening, use with Shell (Size 34-75, except Size 66) | | | | | |
| Retaining Plate 7 - Retaining Plate (Size 9-26) 8 - Retaining Plate (Size 34-50) | | | | | |

CHART #4 FEMALE CONNECTORS

| PART NUMBER EXPLANATIONS | | | | | |
|--|---|---|---|---|---|
| M28748/6- | B | 1 | A | L | 1A |
| Step 1 – Basic Part Number M28748/6- | | | | | Step 6 – Contacts 1A - Size 20 Contacts |
| Step 2 – Insert Size A - 7 Contact Variant B - 9 Contact Variant C - 14 Contact Variant D - 20 Contact Variant E - 26 Contact Variant F - 34 Contact Variant H - 50 Contact Variant | | | | Step 5 – Jackscrews/Guide Pins L - Long Jackscrews (Shields Only) S - Short Jackscrews (No Shield) F - Fixed Jackscrews (No Shield) G - Guide Pins (No Shield) 0 - None | |
| Step 3 – Shield/Retaining Plate | | | | | Step 4 – Shell A - A (Polarized Plug) B - B (Polarized Plug) C - C (Polarized Plug) D - D (Polarized Plug) E - E (Polarized Plug) F - F (Polarized Plug) G - G (Polarized Plug) H - Unpolarized Plug J - A (Polarized Receptacle) K - B (Polarized Receptacle) L - C (Polarized Receptacle) M - D (Polarized Receptacle) N - E (Polarized Receptacle) P - F (Polarized Receptacle) Q - G (Polarized Receptacle) R - Unpolarized Receptacle 0 - None |
| Shield 1 - Top Opening, use w/o shell (Size 9-26) 2 - Side Opening, use w/o shell (Size 9-26) 3 - Top Opening, use w/o shell (Size 34-50) 4 - Side Opening, use w/o shell (Size 34-50) 5 - Top Opening, use with Shell (Size 34-50) 6 - Side Opening, use with Shell (Size 34-50) | | | | | |
| Retaining Plate 7 - Retaining Plate (Size 9-26) 8 - Retaining Plate (Size 34-50) | | | | | |



ORDERING INFORMATION FOR MIL-DTL-28748/3 AND MIL-DTL-28748/4

Standard
Density
Rectangular

CHART #5

| CONTACT SIZE PERCENT (FOR M28748/3 CONNECTORS) | | | |
|---|---------------|---------------|---------------|
| CONTACT | SIZE | SIZE | SIZE |
| | 16-16 | 16-20 | 20-20 |
| | M39029/34-273 | M39029/34-272 | M39029/34-271 |
| 1A | 100 | 0 | 0 |
| 1B | 90 | 0 | 0 |
| 1C | 80 | 0 | 0 |
| 1D | 70 | 0 | 0 |
| 1E | 60 | 0 | 0 |
| 1F | 50 | 0 | 0 |
| 1G | 40 | 0 | 0 |
| 1H | 30 | 0 | 0 |
| 1J | 20 | 0 | 0 |
| 1K | 10 | 0 | 0 |
| 1L | 0 | 0 | 0 |
| 2A | 0 | 100 | 0 |
| 2B | 0 | 90 | 0 |
| 2C | 0 | 80 | 0 |
| 2D | 0 | 70 | 0 |
| 2E | 0 | 60 | 0 |
| 2F | 0 | 50 | 0 |
| 2G | 0 | 40 | 0 |
| 2H | 0 | 30 | 0 |
| 2J | 0 | 20 | 0 |
| 2K | 0 | 10 | 0 |
| 3A | 0 | 0 | 100 |
| 3B | 0 | 0 | 90 |
| 3C | 0 | 0 | 80 |
| 3D | 0 | 0 | 70 |
| 3E | 0 | 0 | 60 |
| 3F | 0 | 0 | 50 |
| 3G | 0 | 0 | 40 |
| 3H | 0 | 0 | 30 |
| 3J | 0 | 0 | 20 |
| 3K | 0 | 0 | 10 |

CHART #6

| CONTACT SIZE PERCENT (FOR M28748/4 CONNECTORS) | | | |
|---|---------------|---------------|---------------|
| CONTACT | SIZE | SIZE | SIZE |
| | 16-16 | 16-20 | 20-20 |
| | M39029/35-276 | M39029/35-275 | M39029/35-274 |
| 1A | 100 | 0 | 0 |
| 1B | 90 | 0 | 0 |
| 1C | 80 | 0 | 0 |
| 1D | 70 | 0 | 0 |
| 1E | 60 | 0 | 0 |
| 1F | 50 | 0 | 0 |
| 1G | 40 | 0 | 0 |
| 1H | 30 | 0 | 0 |
| 1J | 20 | 0 | 0 |
| 1K | 10 | 0 | 0 |
| 1L | 0 | 0 | 0 |
| 2A | 0 | 100 | 0 |
| 2B | 0 | 90 | 0 |
| 2C | 0 | 80 | 0 |
| 2D | 0 | 70 | 0 |
| 2E | 0 | 60 | 0 |
| 2F | 0 | 50 | 0 |
| 2G | 0 | 40 | 0 |
| 2H | 0 | 30 | 0 |
| 2J | 0 | 20 | 0 |
| 2K | 0 | 10 | 0 |
| 3A | 0 | 0 | 100 |
| 3B | 0 | 0 | 90 |
| 3C | 0 | 0 | 80 |
| 3D | 0 | 0 | 70 |
| 3E | 0 | 0 | 60 |
| 3F | 0 | 0 | 50 |
| 3G | 0 | 0 | 40 |
| 3H | 0 | 0 | 30 |
| 3J | 0 | 0 | 20 |
| 3K | 0 | 0 | 10 |

See GMCT Series contacts page 12.



Positronic Industries offers the listing below of connectors and connector accessories, which are products qualified under Military Specifications MIL-DTL-28748 and SAE AS 39029. For additional Q.P.L. connectors, please contact Technical Sales.

Positronic GMCT series connectors are Q.P.L. approved to MIL-DTL-28748.

Positronic GMCT series crimp removable contacts are Q.P.L. approved to SAE AS 39029.

Positronic GM series connectors are Q.P.L. approved to MIL-DTL-28748.

| MILITARY PART NUMBER | MILITARY PART NUMBER | MILITARY PART NUMBER | MILITARY PART NUMBER | MILITARY PART NUMBER |
|----------------------|----------------------|----------------------|----------------------|----------------------|
| M28748/3-BXXL* | M28748/3-HXXG* | M28748/4-EXXS* | M28748/4-LXX0* | M28748/6-B00S1A |
| M28748/3-BXXS* | M28748/3-HXX0* | M28748/4-EXXF* | M28748/5-A00S1A | M28748/6-B00F1A |
| M28748/3-BXXF* | M28748/3-JXXL* | M28748/4-EXXG* | M28748/5-A00F1A | M28748/6-B00G1A |
| M28748/3-BXXG* | M28748/3-JXXS* | M28748/4-EXX0* | M28748/5-A00G1A | M28748/6-B0001A |
| M28748/3-BXX0* | M28748/3-JXXF* | M28748/4-FXXL* | M28748/5-A0001A | M28748/6-C00S1A |
| M28748/3-CXXL* | M28748/3-JXXG* | M28748/4-FXXS* | M28748/5-B00S1A | M28748/6-C00F1A |
| M28748/3-CXXS* | M28748/3-JXX0* | M28748/4-FXXF* | M28748/5-B00F1A | M28748/6-C00G1A |
| M28748/3-CXXF* | M28748/3-KXXL* | M28748/4-FXXG* | M28748/5-B00G1A | M28748/6-C0001A |
| M28748/3-CXXG* | M28748/3-KXXS* | M28748/4-FXX0* | M28748/5-B0001A | M28748/6-D00S1A |
| M28748/3-CXX0* | M28748/3-KXXF* | M28748/4-GXXL* | M28748/5-C00S1A | M28748/6-D00F1A |
| M28748/3-DXXL* | M28748/3-KXXG* | M28748/4-GXXS* | M28748/5-C00F1A | M28748/6-D00G1A |
| M28748/3-DXXS* | M28748/3-KXX0* | M28748/4-GXXF* | M28748/5-C00G1A | M28748/6-D0001A |
| M28748/3-DXXF* | M28748/3-LXXL* | M28748/4-GXXG* | M28748/5-C0001A | M28748/6-E00S1A |
| M28748/3-DXXG* | M28748/3-LXXS* | M28748/4-GXX0* | M28748/5-D00S1A | M28748/6-E00F1A |
| M28748/3-DXX0* | M28748/3-LXXF* | M28748/4-HXXL* | M28748/5-D00F1A | M28748/6-E00G1A |
| M28748/3-EXXL* | M28748/3-LXXG* | M28748/4-HXXS* | M28748/5-D00G1A | M28748/6-E0001A |
| M28748/3-EXXS* | M28748/3-LXX0* | M28748/4-HXXF* | M28748/5-D0001A | M28748/6-F00S1A |
| M28748/3-EXXF* | M28748/4-BXXL* | M28748/4-HXXG* | M28748/5-E00S1A | M28748/6-F00F1A |
| M28748/3-EXXG* | M28748/4-BXXS* | M28748/4-HXX0* | M28748/5-E00F1A | M28748/6-F00G1A |
| M28748/3-EXX0* | M28748/4-BXXF* | M28748/4-JXXL* | M28748/5-E00G1A | M28748/6-F0001A |
| M28748/3-FXXL* | M28748/4-BXXG* | M28748/4-JXXS* | M28748/5-E0001A | M28748/6-H00S1A |
| M28748/3-FXXS* | M28748/4-BXX0* | M28748/4-JXXF* | M28748/5-F00S1A | M28748/6-H00F1A |
| M28748/3-FXXF* | M28748/4-CXXL* | M28748/4-JXXG* | M28748/5-F00F1A | M28748/6-H00G1A |
| M28748/3-FXXG* | M28748/4-CXXS* | M28748/4-JXX0* | M28748/5-F00G1A | M28748/6H0001A |
| M28748/3-FXX0* | M28748/4-CXXF* | M28748/4-KXXL* | M28748/5-F0001A | M39029/34-271 |
| M28748/3-GXXL* | M28748/4-CXXG* | M28748/4-KXXS* | M28748/5-H00S1A | M39029/34-272 |
| M28748/3-GXXS* | M28748/4-CXX0* | M28748/4-KXXF* | M28748/5-H00F1A | M39029/34-273 |
| M28748/3-GXXF* | M28748/4-DXXL* | M28748/4-KXXG* | M28748/5-H00G1A | M39029/35-274 |
| M28748/3-GXXG* | M28748/4-DXXS* | M28748/4-KXX0* | M28748/5-H0001A | M39029/35-275 |
| M28748/3-GXX0* | M28748/4-DXXF* | M28748/4-LXXL* | M28748/6-A00S1A | M39029/35-276 |
| M28748/3-HXXL* | M28748/4-DXXG* | M28748/4-LXXS* | M28748/6-A00F1A | |
| M28748/3-HXXS* | M28748/4-DXX0* | M28748/4-LXXF* | M28748/6-A00G1A | |
| M28748/3-HXXF* | M28748/4-EXXL* | M28748/4-LXXG* | M28748/6-A0001A | |

XX Refer to charts #1 or #2 as applicable

* Refer to charts #5 or #6 as applicable



Positronic®

THE SCIENCE OF CERTAINTY

Regional Headquarters

Positronic | Americas

423 N Campbell Ave
Springfield MO 65806 USA

+1 800 641 4054
info@connectpositronic.com

Positronic | Europe

Z.I. d'Engachies
46, route d'Engachies
F-32020 Auch Cedex 9 France

+33 5 6263 4491
contact@connectpositronic.com

Positronic | Asia

3014A Ubi RD 1 #07-01
Singapore 408703

+65 6842 1419
singapore@connectpositronic.com

Sales Offices

Positronic has local sales representation all over the world. To find the nearest sales office, please visit www.connectpositronic.com/locations

www.connectpositronic.com