fischer elektronik
kühlen schützen verbinden

Data sheet Product CG 109 47 160 ME

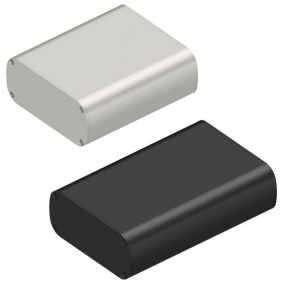

Cases>Shell-, extruded assembled cases, desk consoles and Euro cases
contents of delivery :
1 = 2 x case shell; **2** = 2 x cover plates; **3** = mounting material

- universal case consisting of aluminium profiles plugged against each other
- lateral guide grooves for mounting 100 mm Eurocards
- integrated T-slots for mounting non-standard PCBs or mounting panels
- EMC-compliant design with electrically conductive surfaces and seals on request
- special productions and machinings, modifications and designs possible according to specifications
- other surfaces on request
- delivery as disassembled kit including cover plates and mounting material

Features

case type:	**Extruded mounting cases**
length:	**160 mm**
surface:	**natural colour anodised**

Technical Drawing

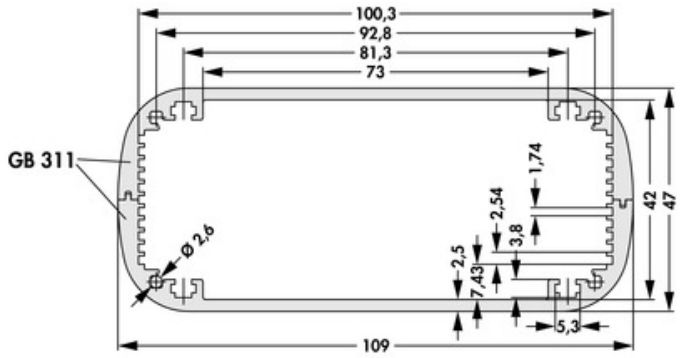

Fischer Elektronik GmbH & Co. KG
DEUTSCHLAND • GERMANY • ALLEMAGNE
Nottebohmstraße 28
58511 Lüdenscheid
Telefon +49 2351 435-0
Telefax +49 2351 45754
info@fischerelektronik.de
www.fischerelektronik.de