SIGN	DATE	DESCRIPTION	APPROVER
1	05/28`11	Voltage rating is changed from 160 V to 300 V	Steven
2	05/28`11	Withstanding Voltage is changed from 1.32 Kv to 1.6 Kv	Steven
3	05/28`11	Add "cULus" Safety Approval logo	Steven
4	05/28`11	The dimension is added	Steven

THIS IS CAD DRAWING, DO NOT REVISE MANUALLY!!!

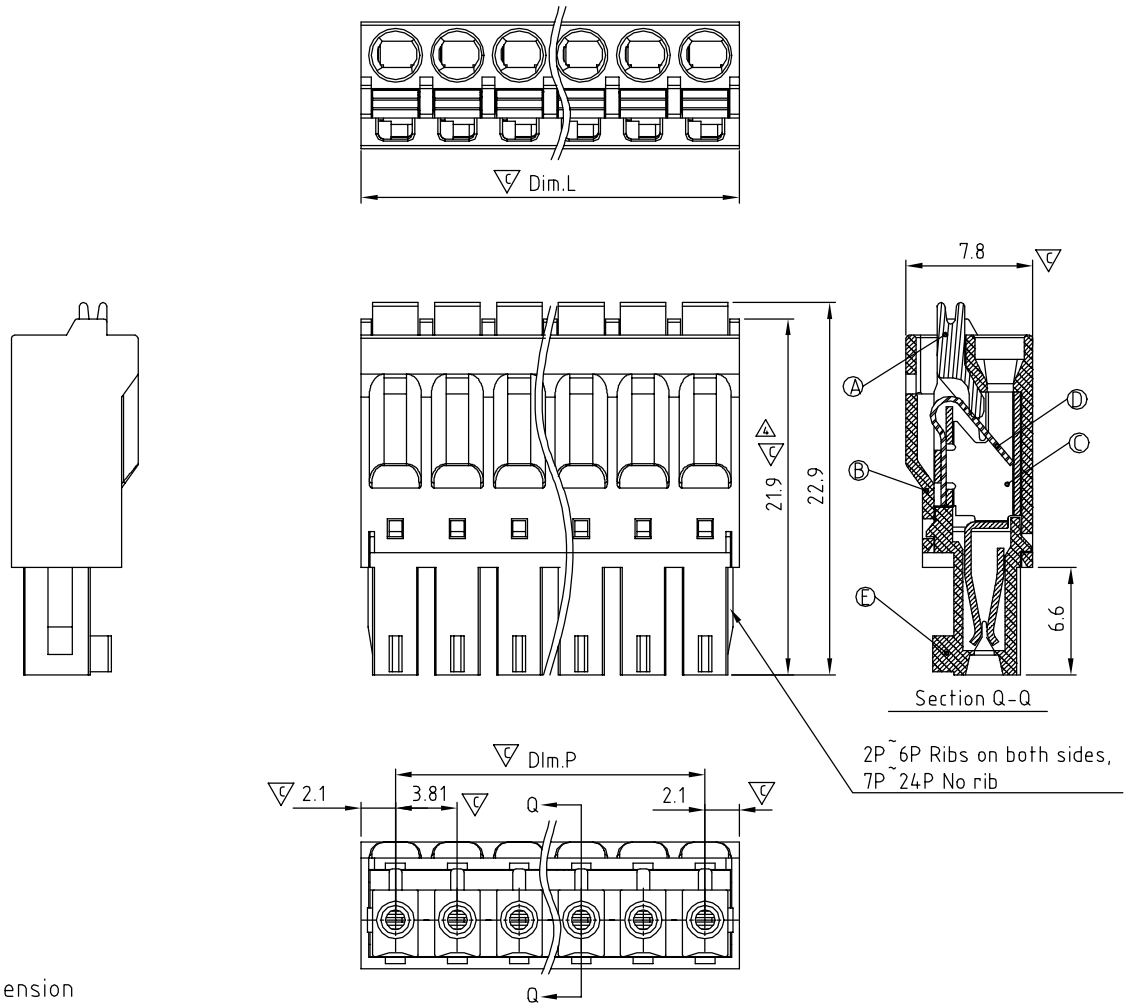

Material:

- Item Ⓐ Terminal lever: Thermoplastic (UL94V-0)
- Item Ⓑ Terminal top housing: Thermoplastic (UL94V-0)
- Item Ⓒ Female contact : PhBz Tin Plated.
- Item Ⓓ Spring clamp : Stainless steel
- Item Ⓔ Terminal down housing: Thermoplastic (UL94V-0)

Electrical:	cULus
1 Voltage rating:	300 V
Current rating:	5.5 A
Wire range:	
Solid wire(AWG):	16-24
Stranded wire(AWG):	16-24
Wire strip length:	9-10 mm
2 Withstanding Voltage:	1.6 KV
Operating temperature:	-40°C to +115°C
3 Safety Approval:	c us
Critical dimension:	

KD xx 3 0 x 0 xxxx G

No. OF POLES
02: 2 POLES
:
:
24: 24 POLES

COLOR
0: BLACK
5: GREEN (RAL 6018/T)
6: BLUE
8: GREY (RAL 7035/D)

G: Pb<40000ppm

0000: "@" Logo (Standard)
000A: "ANYTEK" Mark
Any special item by customer requst. please contact sales department.

Dimension

DIM.P	(N-1)×3.81
DIM.L	N×3.81+0.39

N=Number of poles

	TOL			
	2p-6p	7p-12p	13p-16p	17p-24p
Dim.P	±0.15	±0.20	±0.25	±0.30
Dim.L	±0.15	±0.25	±0.30	±0.40

ANYTEK

CUSTOMER COPY

ALL RIGHTS RESERVED. REPRODUCTION OR ISSUE TO THIRD PARTIES IN ANY FORM WHATEVER IS NOT PERMITTED WITHOUT WRITTEN AUTHORITY FROM THE PROPRIETOR. PROPERTY OF ANYTEK TECHNOLOGY CO., LTD

TITLE	KD 3.81mm W/O Flange Series				
PART NO.	KDxx30x0xxxxG			DWG NO.	8KD0301
APPROVED	CHECKED	DESIGNED	DRAWN	CUST NO.	
		Steven 2011.05.28	Runner 2010.05.12	UNIT: mm / SCALE: NONE / SHEET: 01/01 / REV.: C	

Tolerance	
X.	±0.50
X.X	±0.30
X.XX	±0.10
X°	±1°