FO-55111-A

HONEYWELL PART NUMBER
111SM1
PRODUCT CODE TYJ0100

REV	DOCUMENT	CHANGED BY		CHECK
10	0038225	PRS	04APR08	BLR

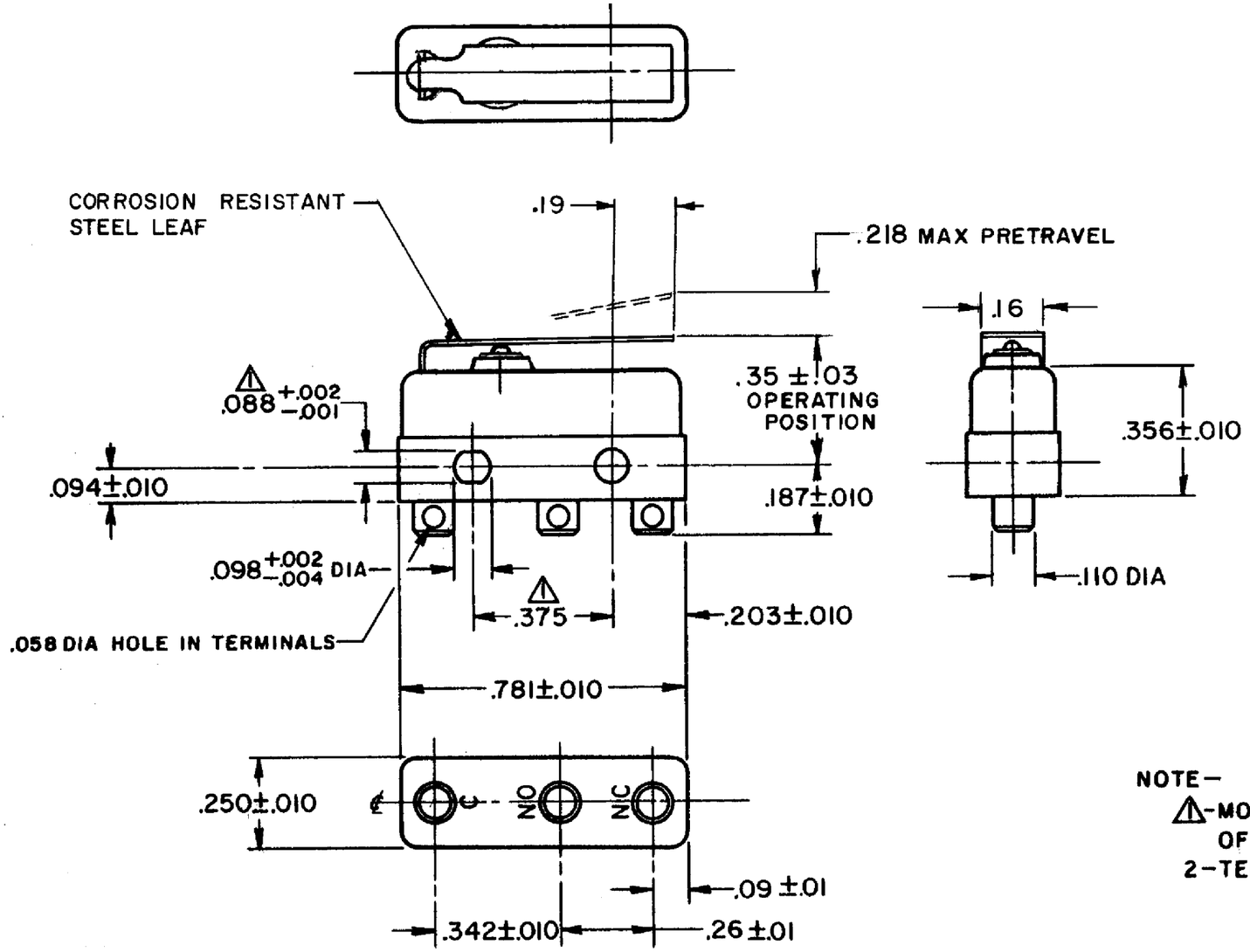

NOTE—
⚠-MOUNTING HOLES WILL ACCEPT PINS OR SCREWS OF .087 MAX DIA ON .375±.002 CENTERS
2-TERMINALS ARE PLATED FOR SOLDERING

RELEASE NO.
SR - 8707
REPLACES
-

CHARACTERISTICS
OPERATING FORCE – – – - 7 OZ MAX
RELEASE FORCE– – – – – 2 OZ MIN
DIFFERENTIAL TRAVEL– – – .030 MAX
OVERTRAVEL – – – – – – .030 MIN

ELECTRICAL DATA			
CONTACT ARRANGEMENT SPDT			
30 VOLTS DC RATING			
		SEA LEVEL	50,000 FT
INDUCTIVE		3 AMP	2.5 AMP
RESISTIVE		5 AMP	5 AMP
MAXIMUM INRUSH 24 AMP			
APPROVALS	KEMA, CE	5A, 250V ~ T85 1E4	CE
	UL, CSA	5A, 250 VAC ~	BRAND L4

DESIGN UNITS: INCH
TOLERANCES UNLESS NOTED:

NO PLACE	X	±	-
ONE PLACE	.X	±	0.030
TWO PLACE	.XX	±	0.015
THREE PLACE	.XXX	±	0.005
FOUR PLACE	.XXXX	±	-
ANGLES		±	-

THIRD ANGLE PROJECTION

DRAWN	VK	23 OCT 07
CHECK	RJ	23 OCT 07

THIS DRAWING COVERS A PROPRIETARY ITEM AND IS THE PROPERTY OF HONEYWELL. THIS DRAWING IS NOT TO BE COPIED OR USED WITHOUT THE PERMISSION OF HONEYWELL.

INTERPRET PER ANSI Y14.5M-1982 OTHER HONEYWELL ENGINEERING STANDARDS MAY APPLY

RASTER

Honeywell

TITLE
SWITCH - BASIC

SIZE	TYPE	DRAWING NAME	REV
B	I	111SM1	10
SCALE -		WEIGHT .006 LB MAX	SHEET 1 OF 1