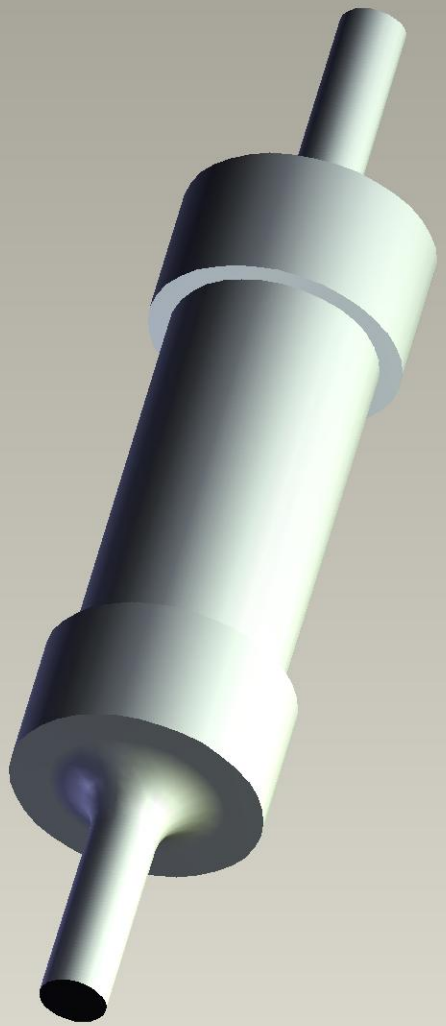

Instance:C-3-1879026-4