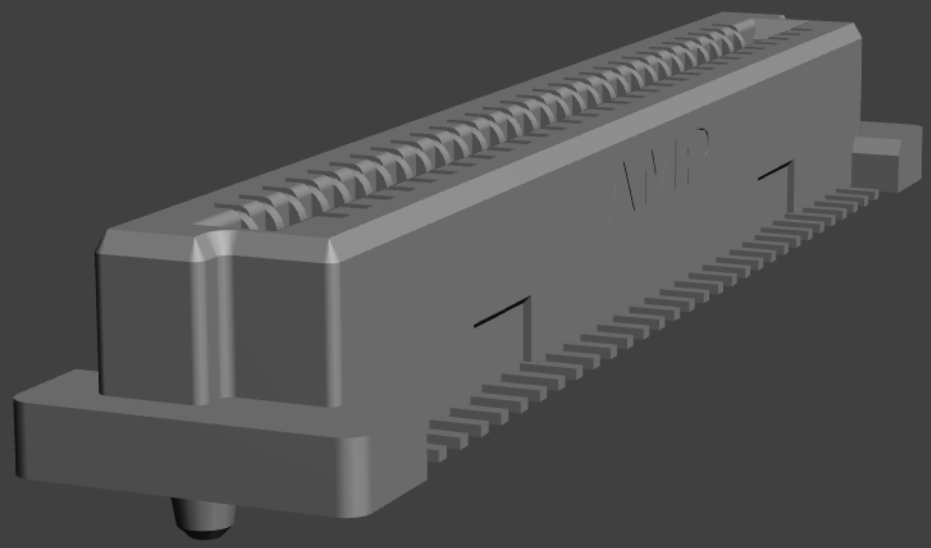
AMP
1
1