

## Designed For Security Applications

The Ultra Violet LED torch light range are designed for security applications such as detecting counterfeit money and documents. The flashlight is robust and ultra light due to its aircraft grade aluminium body. Designed to meet IP65 - water and shock resistance.

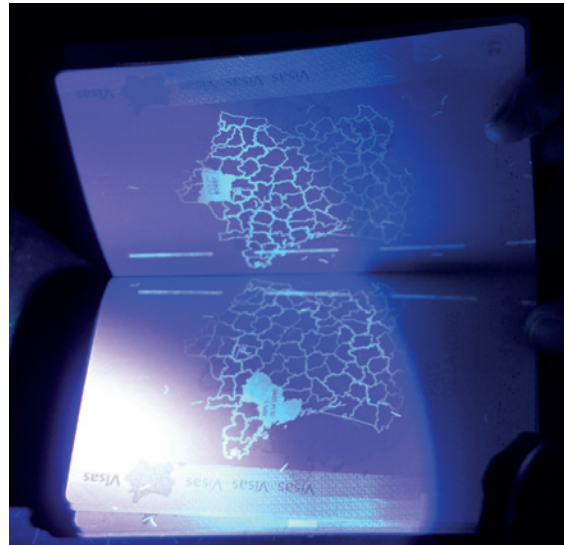

Natural light



UV395

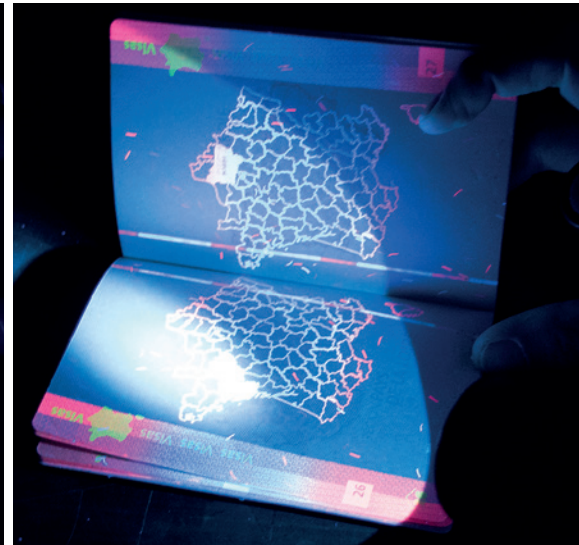

UV365

Powered by 2x



### UV395 Key features:

- Wavelength 390-395nm
- Tail cap switch
- Powered by 2 x CR123A batteries (not supplied)
- Water and shock resistant
- 3.5hrs run time

One light modes



PRODUCT CODE	DIMENSIONS
NSUVLED395	(L)132X(D)33.5mm

Powered by Rechargeable



### UV365 Key features:

- 30 beam range
- Wavelength 365nm
- Tail cap switch
- Rechargeable 18650 Li-ion battery
- Water and shock resistant
- 4hrs run time
- 4hrs charge time

Two light modes



Supplied with:

- AC charger
- Wrist strap
- 2x Rechargeable batteries
- 12V-24v charger



PRODUCT CODE	DIMENSIONS
NSUVLED365	(L)153X(D)40mm