



Test Report

No. 2038562/EC

Date : Oct 27 2005

Page 1 of 2

MULTICOMP PRODUCTS MANUFACTURED BY
K.S. TERMINALS INC
8, E.3RD ROAD, CHANG PIN IND. PARK,
HSIEN SHI, CHANG HWA,
TAIWAN, R.O.C.

Report on the submitted sample said to be NYLON INSULATED DISCONNECTORS.

SGS Job No. : 1881488
Buyer : PREMIER FARNELL ASIA PTE LTD
Supplier / Manufacturer : K.S. TERMINALS INC
Sample Receiving Date : OCT 05 2005
Testing Period : OCT 05 – 13 2005

Test Requested : With reference to RoHS Directive 2002/95/EC
1) To determine the Cadmium Content in the submitted sample.
2) To determine the Lead Content in the submitted sample.
3) To determine the Mercury Content in the submitted sample.
4) To determine the Cadmium, Lead and Mercury content in the submitted metal sample.
5) To determine the Hexavalent Chromium Content on the submitted sample.
6) Determination of PBBs (polybrominated biphenyls), PBDEs (Polybrominated diphenylethers) of the submitted sample.

Test Method : 1) With reference to BS EN 1122:2001, Method B, analysis was performed by Inductively Coupled Argon Plasma-Atomic Emission Spectrometry (ICP-AES).
2) With reference to EPA Method 3050B/ 3051/ 3052. Analysis was performed by Inductively Coupled Argon Plasma-Atomic Emission Spectrometry (ICP-AES).
3) With reference to EPA Method 3051/ 3052. Analysis was performed by Inductively Coupled Argon Plasma-Atomic Emission Spectrometry (ICP-AES).
4) With reference to in-house method. The sample was digested by acid. Analysis was performed by Atomic Absorption or Inductively Coupled Argon Plasma – Atomic Emission Spectrometry (ICP-AES).
5) With reference to EPA Method 3060A & 7196A. The samples were alkaline digested by using EPA Method 3060A, and then analyzed by using Colorimetric method 7196A.
6) With reference to EPA Method 3540C/ 3550C. Analysis was performed by GC/MS or LC/ MS.

Test Results : 1-6) Please refer to next page.

Conclusion : When tested as specified, the submitted sample complies with the requirements of RoHS Directive Consultation document on 2002/95/EC.

Signed for and on behalf of
SGS Hong Kong Ltd

Ho Ka Ting, Family
Laboratory Executive



Test Report

No. 2038562/EC

Date : Oct 27 2005

Page 2 of 2

Test Results

1-5)

Test Item	1	2	Detection Limit	Limit of RoHS Consultant Document
Cadmium (Cd)	ND	4 ppm	2 ppm	100 ppm
Lead (Pb)	ND	105 ppm	2 ppm	1000 ppm
Mercury (Hg)	ND	ND	2 ppm	1000 ppm
Hexavalent Chromium (Cr ⁶⁺)	ND	ND	2 ppm	1000 ppm

(Results shown are of the total weight of samples)

Note : ppm = mg/kg

ND = Not Detected

Not detected is reported when the reading is less than detection limit value

6)

Flame Retardants	1	2	Detection Limit	Limit of RoHS Consultant Document
Polybrominated Biphenyls (PBBs)	ND	ND	50 ppm	1000 ppm
Monobromobiphenyl	ND	ND	5 ppm	--
Dibromobiphenyl	ND	ND	5 ppm	--
Tribromobiphenyl	ND	ND	5 ppm	--
Tetrabromobiphenyl	ND	ND	5 ppm	--
Pentabromobiphenyl	ND	ND	5 ppm	--
Hexabromobiphenyl	ND	ND	5 ppm	--
Heptabromobiphenyl	ND	ND	5 ppm	--
Octabromobiphenyl	ND	ND	5 ppm	--
Nonabromobiphenyl	ND	ND	5 ppm	--
Decabromobiphenyl	ND	ND	5 ppm	--
Polybrominated Diphenylethers (PBDEs)	ND	ND	50 ppm	1000 ppm
Monobromodiphenyl ether	ND	ND	5 ppm	--
Dibromodiphenyl ether	ND	ND	5 ppm	--
Tribromodiphenyl ether	ND	ND	5 ppm	--
Tetrabromodiphenyl ether	ND	ND	5 ppm	--
Pentabromodiphenyl ether	ND	ND	5 ppm	--
Hexabromodiphenyl ether	ND	ND	5 ppm	--
Heptabromodiphenyl ether	ND	ND	5 ppm	--
Octabromodiphenyl ether	ND	ND	5 ppm	--
Nonabromodiphenyl ether	ND	ND	5 ppm	--
Decabromodiphenyl ether	ND	ND	5 ppm	--

Note : ppm = mg/kg

ND = Not Detected

Not detected is reported when the reading is less than detection limit value.

Sample Description :

1. Semi-Transparent Blue Plastic (Plug Case)
2. Silvery Metal (Contact Plate)

Remark: Photo Appendix is included.

*** End of Report ***

This Test Report is issued by the Company subject to its General Conditions of Service printed overleaf. Attention is drawn to the limitations of liability, indemnification and jurisdictional issues defined therein. The results shown in this test report refer only to the sample(s) tested unless otherwise stated. This Test Report cannot be reproduced, except in full, without prior written permission of the Company.



Test Report No. : 2038562/EC

Sample Receiving Date : OCT 05 2005

PHOTO APPENDIX

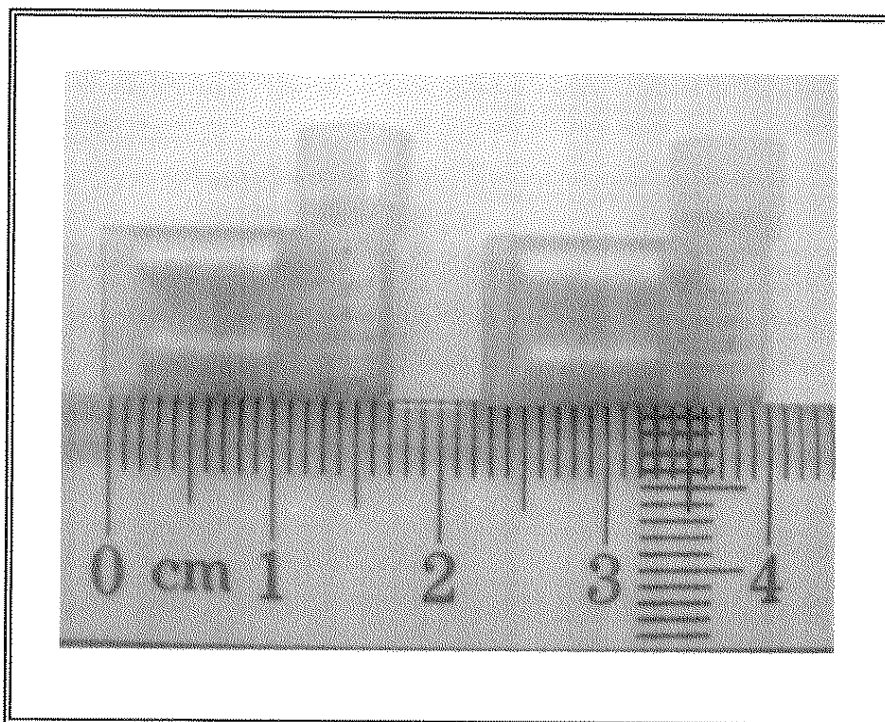

SGS authenticate the photo on original report only

Page 1 of 1

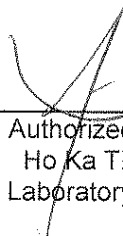
Authorized Signature
Ho Ka Ting, Family
Laboratory Executive

This test document cannot be reproduced in any way, except in full context, without prior approval in writing from SGS.