Screwless - Push Wire

Range: PCB Terminal Blocks, Connectors and Fuse Holders

Order Code: CPT-SPO-5.0R-03GL

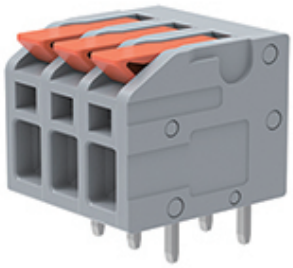

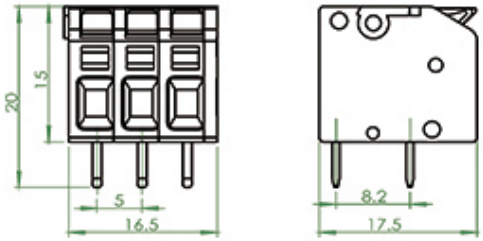

DESCRIPTION

PCB Terminal Block, Lever, 5.0mm Pitch, 3-Pole, Push-in, 15A 250V, Insulated 24 -11 AWG Orange Lever, Grey Body

Subject to technical modification without notice.
Typographical and other errors do not justify claim for damages.

SPECIFICATION

Type	PCB Terminal Block,Lever
Pitch (mm)	5.0
Number of Poles	3
Max Current (A)	15
Max Voltage (V)	250
Height (mm)	20
Standard Colour	Grey
Width (mm)	16.5
Length (mm)	17.5
Min Temperature Rating °C	-30
Max Temperature Rating °C	+105

INDUSTRY ACCREDITATIONS