Product Change Notification

Current Date: 13-Oct-2026

TE Connectivity

Product Change Notification: PCN-26-292315

PCN Date: 27-SEP-26

Customer: Premier Farnell UK Ltd (PFUK) (101113)

Location: Leeds

Agreement: Agreement Unknown

TE would like to inform you of the following change(s) to the listed TE Connectivity Product. In case of any further questions about this change(s), please contact your TE Connectivity Sales Engineer. Affected part, drawing and/or specification numbers are listed on the attached sheet(s).

Product Description: (Text limited to 120 characters)
Terminal & Splice Products

General Description of Changes

The packaging reel fixation method has been changed from cable tie to fiber tape for securing the reel flange. There is no change to the product fit, form, or function. Only the packaging fixation material is affected.

Current Packaging

Current packaging---Cable tie to fix reel flange

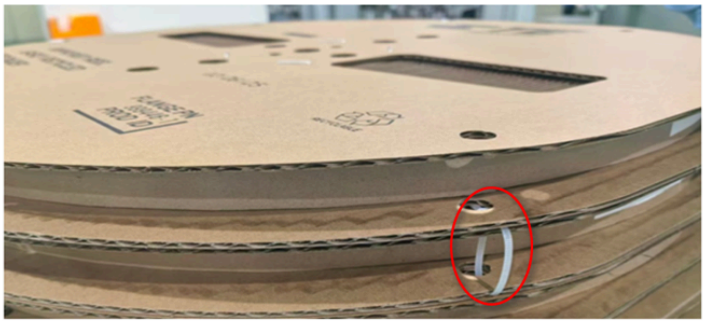

New Packaging

New packaging--- Fiber tape to fix reel flange



Reason for Changes:
Manufacturing productivity improvement

PCN Attributes:	
Product Category:	**Kind of Change:**
Terminals	Packaging Type
Change Feature:	**Potential Customer Impact:**
Reel	No Customer Impact
Remarks:	

Estimated Dates:	
Last Order Date (Obsolete Parts Only):	**First Ship Date of Changed Items** (Changed Parts Only):
	10-NOV-2026
Last Ship Date of Changed Items (Obsolete Parts Only):	**Last Date for Mixed Shipments:** (Changed Parts Only):
	15-FEB-2027
Effectivity Date:	**Date of First Samples:**

Part Number(s) being Modified:

Part Number	Part Discontinued per PCN	Customer Drawing	Customer Part Number	Alias Part Number(s)	Substitute Part Number	Substitute Alias Part Number(s)	Description Of Difference
42460-1	NO						
60701-1	NO						
62553-3	NO						